Forecast — Few clouds; little temperature change (Details on Page 2)

The Daily Colonist.

THE OLDEST DAILY ON THE PACIFIC COAST—ESTABLISHED 1858

Should it take six months to start a B.C. civil defence school?

NO. 120—NINETY-THIRD YEAR | VICTORIA, BRITISH COLUMBIA, THURSDAY, MAY 3, 1951 | THIRTY-TWO PAGES

Reds Shy Away Along Front; Hit From Skies

Van Fleet Warns Halted Foe Capable of New Hard Blows

TOKYO, May 3 (Thursday) (INS).—Chinese forces along the west and central Korean fronts, defeated with heavy losses in the first phase of their Spring offensive, halted away from battle today behind fires from Allied airmen.

Lt. Gen. James A. Van Fleet, 4th Army commander of the International Eighth Army, said the United Nations achieved "a great victory" in turning back Red China's "human sea" assault waves.

But Van Fleet warned that the enemy "has the capability of fighting again as hard as before or harder" despite the loss of more than 80,000 men in the 11 days since the Red offensive began.

TOLL LOW

Enemy casualties Wednesday hit a new low—305 killed or wounded and 41 captured. It was the first time since April 23 that the Reds lost less than 1,000 men.

Chinese forces withdrawn from the heavily fortified Seoul sector presumably were undergoing a transfusion of men and supplies in preparation for the second phase of the Spring offensive.

Air force and naval warplanes gave the Reds little chance to get set for a quick jumpoff by hitting them with a round-the-clock rain of bombs, flaming gasoline and rockets. The Allied airmen struck troop concentrations, transportation and supplies.

The main air effort was designed to "cripple the communist supply potential." Far East air force headquarters in Tokyo said that in the past three days its warplanes destroyed or damaged 275 railroad cars, 990 motor vehicles and 29 locomotives.

Navy planes knocked out three bridges, 23 railroad cars, one locomotive and 12 vehicles.

ENEMY PLANES

Enemy propeller-driven fighters, presumably Russian-made Yak types, made one of their rare appearances during the hours of darkness when Allied attacked a night-flying B-26 in Northwest Korea. The bomber escaped undamaged and its crew claimed possible damage to one of the enemy planes.

United Nations tank-infantry patrols roamed about at will over the no-man's land created above Seoul when the Chinese bounced off the wall of Allied artillery fire and fell back to lick their wounds last Saturday.

First Family in New Home

—Cp. Photo

Prime Minister Louis St. Laurent and his wife have formally moved into new home, Canada's first official residence of her prime ministers. Renovated house, at 24 Sussex Street, on edge of fashionable Rockcliffe District of Ottawa, on the Ottawa River and is across street from Rideau Hall, Governor-General's residence.

Indian Sentenced To Death Penalty On Murder Charge

Doctor Tells Court Saxey Suffered "Mental Explosion"

Special to The Daily Colonist

NANAIMO, May 2.—Martin Saxey, 35, Kyuquot Indian, was sentenced tonight to be hanged.

Saxey, the father of six children, was sentenced by Mr. Justice A. M. Manson in Assize Court here.

Saxey had been charged with murder in the shooting February 6 of Louis Oscar, 40-year-old West Coast Indian.

The jury returned its verdict at 11 p.m., having retired at 6:30 p.m. The jury gave a strong recommendation for mercy which Mr. Justice Manson said would be immediately transmitted to the Department of Justice.

Frank S. Cunliffe, K.C., of Nanaimo, who with Gordon M. Campbell of Port Alberni, conducted the defence, announced that an immediate application for appeal will be made.

FOREMAN BREAKS DOWN

The foreman of the jury, John Gorrah, broke down after the verdict was rendered.

The defence of Saxey was based on his statement that for years Oscar, the victim, had hated him and that this hatred came as a culmination of a long series of persecutions by Oscar.

Saxey said he saw Oscar as a blind, uncontrollable rage when he found Oscar and Michael Hansen trying to remove a log which Saxey claimed was his own.

Earlier, Dr. G. A. Davidson, senior psychiatrist at the Vancouver General Hospital testified that Saxey had a "mental explosion" at the time of the shooting.

LIMITED MENTALITY

The doctor said an examination of the accused showed him to have a limited mentality.

Since Saxey had heard from his mother that Oscar was out to get him" it had been impressed on his mind. Other incidents, said Dr. Davidson, recounted by Saxey, were thus attributed to Oscar.

Dr. Davidson said that it was possible for Saxey to had a temporary blackout, due to rage.

PRIMITIVE RESPONSE

"It is true that man retains that he responds in a primitive manner in time of stress, and the lower the mentality the less likelihood of his being able to repress the rage and fear at the loss of control.

"At the time of the shooting, I believe that Saxey was incapable of distinguishing between right and wrong."

Mr. Cunliffe in his address to the jury declared the crux of the case was what was in Saxey's mind at the time of the shooting.

INSANE OR PROVOKED

"The jury decides," said Mr. Cunliffe said, "whether Saxey was temporarily insane or whether he was so provoked as to lose control of himself.

"In the second instance, if so found, the jury could convict of manslaughter and not murder."

Arthur Leighton, K.C., Crown prosecutor, told the jury insanity is a disease of the mind, whereas the defence was endeavoring to show it as a mere reflex action.

Mr. Leighton said the long story of persecutions described by Saxey was a development of in the imagination when he found himself in a terrible predicament.

Saxey was asked by his counsel, Mr. Leighton said, to satisfy his own mind.

Many murders were the result of hasty tempers, the prosecutor said, but that was not an excuse.

Mr. Justice Manson, in his charge to the jury, said Saxey's story of what his mother had told him was in itself extraordinary. He described as a strange story the list of nine suspected acts by Oscar which were spread over a period of 21 years.

The judge thought it possible that Saxey had never gone to the Indian agent, "who is the father confessor of these people.

"To do nothing about it for 21 years and then to ask, as this story all true?" Mr. Justice Manson said.

He said that the accused's account of the log which he had found Oscar and Michael Hansen trying to remove had not removed was also strange, and there was reason to believe, he said, that Oscar could have thought that Saxey had abandoned it.

"You can properly ask yourselves," he told the jury, "is this a man in difficulties who is putting forward the best story he can.

Saxey, who had remained unperturbed throughout the trial, received the sentence without emotion.

Israel Claims Syrians Routed In Heavy Fighting on Frontier

TEL AVIV, Israel, May 2 (CP)—Official Israeli sources claimed that heavy fighting broke out today between Israeli and Syrian troops in the disputed frontier zone north of the Sea of Galilee and that several hours later the Syrians were driven out.

The sources said armed Syrian irregulars had quite of the Syrian army" crossed the border this morning into the area, demilitarized under the United Nations-sponsored truce.

Israeli army reinforcements were dispatched to help a patrol which stopped them in a delaying action.

The area is near the much-disputed Hulah swamp which Israel is draining for farm land.

Israel troops were reported to have suffered three killed and one wounded.

But Syrian spokesmen in Damascus, Syrian capital, said no Syrian soldiers took part in the clash. Their version was that about 100 Israeli soldiers attacked Arab residents of the zone, wounding two.

Four Israeli soldiers were killed and many wounded, they said.

The Israelis opened fire then said, while trying to steal cattle but the engagement lasted only an hour.

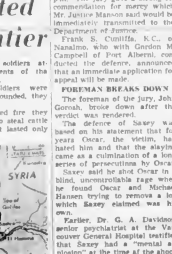

—AP Wirephoto Map

Cross marks the area north of the Sea of Galilee where Syrian and Israeli troops were reported fighting yesterday in the disputed border area.

Brigade to Be Divorced Of Tanks, Artillery Unit

OTTAWA, May 2 (CP)—Canada's 25th Brigade Group will transfer some units to the direct command of the Britons who will lead the new Commonwealth Division in Korea.

This was reported today in the wake of announcement that a Canadian Lt.-Col. Ernest D. Danby of New Westminster will receive the top staff job at divisional headquarters.

UNDER GENERAL

Colonel Danby will be the main liaison officer to Maj.-Gen. A. M. Cassels, named to command of the Commonwealth Division.

The "group" part of the 25th Brigade will be placed under direct command of General Cassels. The explanation is this:

The Canadian formation was established as an all-arms brigade group on the supposition that it might be fighting alone and would need its own tanks, artillery and engineers. These units were added to allow the brigade to fight as a self-contained formation. A brigade usually gets support from units under divisional command.

Now that the brigade is to be fitted into the division, the tank squadron, the artillery regiment and engineers will come under units under divisional command.

MAY SUPPORT INFANTRY

The tanks and artillery may be used to support the infantry battalion and from time to time may come under the direct command of Brig. John Rockingham, brigade commander.

But technically they will be "attached troops" at the call of General Cassels to be used wherever he feels they can do most good.

Danby's appointment was seen here as recognition of Canada's contribution of one-third of the manpower of the division.

Most Provinces Agree To New Pension Plan

OTTAWA, May 2 (CP)—Justice Minister Stuart Garson said tonight the Federal Government has reached agreement with a majority of the ten provinces on a constitutional proposal leading to a system of old-age pensions at 65.

He said he did not wish to name the provinces that have already reached agreement with the Federal Government because it would point up those yet to be heard from and thus jeopardize the proposed constitutional amendment.

"And we expect agreement from all provinces shortly," he added.

However, he confirmed a report that Quebec is one of the provinces to come to an understanding with Federal authorities.

It was learned the agreement between the Federal and Quebec Governments covers phrasing of the proposed constitutional amendment. Ottawa-Quebec discussions have recently revolved around this point.

For the present, proposals for an indirect sales tax of 3 per cent, by which the provinces would have financed their share of the pension plan, have been put aside.

Under the pension proposals, Federal and Provincial Governments would share the cost of $40-a-month pensions, assisted on a means-test basis, to persons aged 65 to 69.

The Federal Government alone would pay the cost of pensions to persons aged 70 and more without means test.

Probe Ordered Into Death

AGASSIZ, B.C., May 2 (CP)—An inquest will be held next Tuesday into the death of Donald McLean Dever of Calgary, R.C.M.P. said tonight.

Police said Dever, 23, was killed yesterday in a logging accident at nearby Ruby Creek, where he was employed.

They said details of the accident were not available.

Reds Build 'Back Door' To Atlantic

FRANKFURT, May 2 (INS).—Russia today was reported rushing completion of a "back door" to the Atlantic for use by its submarine fleet in event of war.

An informant recently returned from a trip through the Baltic area said the Russians are remodeling a once minor canal system linking Leningrad with the White Sea and the Arctic, with links through Lakes Ladoga and Onega.

The informant, whose report was evaluated as "highly feasible" by Allied Intelligence, said the Russians are looking ahead to the day when they may require the quick transfer of the Red submarine fleet at Kronstadt to the Atlantic for "wolf-pack" operations. Kronstadt is the naval base for Leningrad on the Baltic.

In event of war, the Allies presumably would move at once to seal off the western exits of the Baltic to cramp up the Red submarine fleet.

The informant estimated this fleet at 200 to 250 craft of varying types, and said its first task would be to attempt to throw a tight blockade around Britain and the approaches to France to rout off American aid.

Five Treated For Injuries After Collision

Five persons were admitted to Royal Jubilee Hospital after a collision late last night at the corner of Fort and Cook.

Cars involved were driven by police said, by Bernard F. Beech, 1956 Carey Road, and James A. Stetson, 761 Moss St.

Treated for shock and minor injuries and later released were Timothy Walker, 845 Interval; Pearl Erickson, 1623 Quadra, and Mrs. Mary Dersugh, 1134 Oxford, all occupants of the Beech car.

Kept overnight for observation were Mrs. Edith Skelton, passenger in the Stetson car, who suffered facial cuts, and Gordon Bryant, 107 Maddock, also a passenger in the Beech car, who sustained head injuries.

None was seriously injured, hospital officials said.

City police reported damage to cars as "medium."

General Attacked

Republicans Fail in Effort to Open MacArthur Investigation to Public

WASHINGTON, May 2 (INS).—Senate Democrats tonight choked off a Republican drive to open up to the public the investigation which begins tomorrow into the abrupt dismissal of Gen. Douglas MacArthur by President Truman.

Administration Democrats beat back the Republicans after four and one-half hours of filibuster featuring a heated attack on MacArthur.

The Republican drive came after MacArthur's prediction to President Truman last October that the Korean war would end by Thanksgiving" and that the Chinese Reds would not intervene, was made public.

REPORT "IRRELEVANT"

MacArthur, in New York, asserted that the report on his Wake Island meeting with President Truman has "about as much relevance to the present situation in Korea as would a military report today on the battle of Bunker Hill."

Publication of the Wake Island conference report came as Senate Republicans demanded that the MacArthur hearings be opened to all-around relations.

Senator Neely (D., W.Va.) led off the Democratic filibuster by charging that if one of MacArthur's subordinates had acted toward the president as the Republican general had, MacArthur would have had the offender severely punished or shot.

In the bitterest attack on MacArthur yet heard on the Senate floor, Neely accused the Republicans of attempting to win the next election "by parading MacArthur all over the country.

"The Republicans have brewed down the idol worshippers. They are trying to win the next election."

New Zealand —Next Stop

CHRISTCHURCH, N.Z., May 3 (CP).—The Canadian Curlers from Ontario, on a flying training cruise in the southern hemisphere, leaves Australian waters tomorrow to begin a series of visits to the ports of New Zealand. She sails from Lyttleton, the seaport of this South Island city, for Wellington on New Zealand's North Island.

BULLETINS

Body Found

FRESNO, Cal., May 2 (INS).—The frozen body of William Kaboon, 36-year-old laundry driver, was found by a searching party in the snowbound Sierra wilderness today.

No trace of his son, Robert, 9, was found and the boy was believed to have perished.

Escape Crash

VICTORVILLE, Cal., May 2 (INS).—Both pilots escaped without injury today when their F-84 jet fighter planes collided in mid-air 10 miles north of George Air Force base.

Uncover Cache

VANCOUVER, May 2 (CP).—Two boys searching for coins at a dump tonight uncovered what police believe might have been a cache of holdup equipment. They found three boxes of bullets, three rolls of adhesive tape, and a bottle of lighter fluid under a suburban train stadium.

Light Plane Overdue In Interior

EDMONTON, May 2 (CP).—The Air Force reported late tonight that a light plane was overdue on a flight in the Interior of British Columbia.

First reports indicated only one man was aboard the Globe Swift craft. He was identified as A. S. Hopkins of Seattle.

R.C.A.F. officials here said the plane left Prince George, B.C., about 4 p.m. (M.S.T.). It was scheduled to reach St. John, a tiny settlement near the Alberta B.C. border.

The normal flight time between the two points is about 1½ hours. The craft is believed to have carried enough fuel to remain aloft for about five hours.

NOT REPORTED

However, it had not reported at 9 p.m. although the R.C.A.F. here checked several planes along the route from Including Dawson Creek, Beaton River, Fort Nelson and Grande Prairie.

Air Force officials said two planes from Vancouver have been ordered to proceed to Prince George and Fort St. John immediately. One is a Lancaster bomber and the other a Canso Flying Boat.

Hopkins took off from Prince George in extremely poor flying weather. R.C.A.F. officials described the plane as cream in color and trimmed with red. They asked the assistance of persons living in the Northern B.C. district to locate the craft.

Decision Held In Labor Case

LONDON, May 2 (CP).—The judicial committee of the Privy Council tonight reserved judgment on a complex appeal brought by a Canadian labor union against a supreme court of British Columbia decision.

The union, the Boilermakers and Iron Shipbuilders of Canada, Local No. 1, had appealed to the Privy Council the British Columbia court's ruling that the union must reinstate and pay damages to a worker who was expelled for opposing union policies, particularly the closed shop.

The worker is Myron Kuzych, a Vancouver welder and the litigant in the Privy Council action. The B.C. Supreme Court awarded him $6,000 damages and ordered the union to reinstate him. Kuzych alleged that the union had illegally expelled him in March, 1945, and deprived him of the right to earn a living because he was the most employers in his line of work hired only union labor.

The union fought the case through the Canadian courts to the Privy Council. It was one of the last cases to be heard by the Privy Council since Canada has abolished such appeals and made the Supreme Court of Canada the highest court in the country.

North Orders Said Evidence Of Aggression

LAKE SUCCESS, N.Y., May 2 (Reuters).—The United States representative on the Security Council released today to correspondents two "North Korean military orders which were said to prove that the North Koreans started a premeditated attack on South Korea last June.

At a press conference, Warren Austin, head of the United States delegation, handed out a special report that received from Major-General Matthew B. Ridgway, to which were attached the two captured documents.

Inside Today

	Page		Page
Festival of Britain Opens Today	1	Classified	21
Ottawa Aids Provincial Reforestation	3	Comics	26
Council Rejects Plan to Cut Mill Rate	8	Crossword	6
Vancouver Wins 6	9	Culbertson on Bridge	7
Ottawa Agile Rejects Wheat Payment Demands	10	Editorials	4
Wrestling in Review	10	Financial News	19
Mortimore's Column	3	Mortimore's Column	3
Interpreting the News	3	Interpreting the News	3
Life's Like That	25	Life's Like That	25
Lorella Parsons' Column	11	Lorella Parsons' Column	11
Marine	20	Marine	20
Oddities	3	Oddities	3
Patterns	19	Patterns	19
Radio Programs	21	Radio Programs	21
Social News	18, 19, 20	Social News	18, 19, 20
Sport	13, 14	Sport	13, 14
Television	21	Television	21
Theatres	11	Theatres	11
Tom Taylor's Column	4	Tom Taylor's Column	4
Uncle Wiggily	11	Uncle Wiggily	11
COLONIST PHONES	17		
Society Sun	24		

Scientists Announce Possible Step Toward Harnessing of Solar Energy

CLEVELAND, O., May 2 (AP).—A possible step toward harnessing the sun's energy to produce industrial power, and to make fuels artificially, was announced today.

Two scientists said they had measured the energy unit of sunlight.

Energy from the light rays of the sun is what living plants use for growth. Man and the animals depend on plants for the energy they live by.

Here is why the accomplishment is important:

Scientists long have known a plant must manufacture food for itself by a process known as "photosynthesis." (Literally this word means putting together with light.). It is done in the plant's green coloring matter, chlorophyll.

The plant takes up water from the soil, carbon dioxide from the air and rays of energy from sunlight.

The question has been, what is the basic unit of the sun's energy which makes it possible for the plant to put its food together?

TWO RESEARCHERS

The researchers who found the answer to this question are Dr. Dean Burk of the U.S. Public Health Service and Dr. Otto Warburg, biochemist of the Kaiser Wilhelm Institute at Berlin-Dahlem, in the American zone of Germany.

Dr. Burk, who announced the findings, said the evidence should help toward finding the particular chemical in living plants which is then moved into action with the aid of sunlight.

And, if this chemical is found from sunlight, he said, it might then be possible to harness solar energy, (1) for producing industrial power, (2) for making fuels from chemicals, and (3) for making the world's great world of natural agricultural crops.

In research on a green algae plant called chlorella, they found that a single quantum—the smallest possible unit of sunlight—basically starts the energy-producing process.

That is, it makes it possible for the plant to "breathe in" a single molecule of carbon dioxide from the atmosphere and "exhale" a single molecule of oxygen.

ALL ABOARD

By G. E. Mortimore

Ron Baird and I [illegible] down to get a photograph of the L.P.P. folk who were parading in front of the Legislature recently in nightgowns and phoney bandages as a sign of protest against the hospital insurance snafu.

[illegible] asked if I would get the names after he took the picture.

The demonstrators were strangely coy about the use of their names. Several of them refused to tell.

One citizen asked whether I was a properly accredited reporter. I handed him my press card.

A woman in nurse's uniform said aggressively that she was a real nurse and wasn't just dressing up.

Her remarks were accompanied by a cold stare and a set of the lips which said plainly: "I guess I told you, you insect."

"Okay," I answered in a conciliatory way. "Who said you weren't a real nurse? I didn't."

"No, but I don't like the expression on your face."

"There's nothing much I can do about that," I protested. "I've had this face for years, and I seem to be stuck with it."

[illegible] to the group said "Characters. What a character." We parted on friendly terms, but I must admit that I nearly fractured a rib sniggering at the irony of the situation.

People make a public demonstration but refuse to have their names in the public prints.

Citizen [illegible] the legit[illegible] grounds but question another [illegible] address them.

Someone [illegible] in a nightgown in a public place calls [illegible] a character.

Now I've heard everything.

* * *

A woman made the following remarkable statements in a letter to The Colonist:

"I wonder if people [illegible] a great deal better off in health in the days of the family doctor who came around and gave you a bottle of colored water and advice and suggested a change of air.

"Today we are [illegible] minded. Even our children now write essays on cancer.

"We are over-hospitalized, over-psychiatrized, over-[illegible]. We need to get back to the simplicity of life and health would be the result."

In reply, I can only point out that the prehistoric cave-dweller lived a very simple life, but it was neither healthy nor long. People of the Middle Ages lived a simple life too, but their family barber-surgeon couldn't make enough colored water to save them from dying like mosquitoes of bubonic plague. Peasants in India and China today live such a simple life that it doesn't include enough food to keep body and soul together.

Discoveries like antiseptic, anaesthetic, insulin and penicillin complicated life somewhat, I'm sure, but they also made it possible to keep alive a lot of people who would otherwise have died. Whether or not that was a good thing, I'm in no position to say.

The falling death-rate is the best argument I can think of against the simple life, if the simple life means existence in a crude and ignorant society. For every person who dies of heart trouble or ulcers caused by the speed and complexity of 20th century living, 1,000 died in other centuries from diseases which we have now learned to cure.

Diplomat Becomes Brigadier

Central Press Canadian

General of the Army Dwight D. Eisenhower and his chief of staff, Lieut.-General Alfred Gruenther, right, pin stars of a brigadier-general on shoulder of Anthony J. Drexel Biddle, Jr., at S.H.A.P.E. (Supreme Headquarters, Allied Powers, Europe) in Paris. Biddle, former United States ambassador to Norway, is liaison officer between nations represented at S.H.A.P.E.

British People Ready For Season of Gaiety

LONDON, May 2 (CP). — The British people, who are said to take their pleasures painfully, set out tomorrow to show that they too can be the life of the party.

From tiny villages with such rakish names as Nether Wallop and Great Puddleston to the strange [illegible] which have been [illegible] on the grey, battered heart of London, Britain will be at home to the world in a [illegible] of fun, [illegible] and color.

INTERPRETERS

For better or worse, the Festival of Britain [illegible] at last [illegible] with varying pomp [illegible] communities across the [illegible]. With touching faith, sponsors of Festival arrangements in some small places have even engaged interpreters to cope with the expected tourist traffic.

The Festival was originally planned years ago as a token of national resurgence, a sign that Britain had come back the hard way. Since then the lofty purpose has been somewhat blunted by world events, and the key note now is gaiety.

MORRISON BOOSTER

"I want everyone in Britain to see it, to take part in it, to enjoy it," says Foreign Secretary Herbert Morrison, long a Festival booster. "I want to hear the people sing."

There appears to be a good chance that Morrison will get his wish. A mounting sense of excitement indicates the Festival will be as big a success as a previous one 100 years ago. After a Winter of sacrifice, Britain again seems to be ready for a season of fun.

The Festival's centre piece, a 27-acre site on the River Thames carved out of an unpromising maze of warehouses, wharves and bombed buildings, certainly has a curiosity value.

Everything about it is original.

SKYLON

There is a 250-foot-tall object shaped like a slender cigar and suspended on pylons. Illuminated at night, it casts an eerie glow over a famous stretch of the Thames between Waterloo and Westminster bridges. Appropriately, it has been christened [illegible] by an indignant housewife who wrote a London newspaper complaining that the term "vertical feature" wasn't dignified enough.

The architecture of the south bank site as a whole is light and airy despite a furious controversy among some designers. The skyline from the north side of the river is so distinctive that the temporary structures may be left standing a long time.

Man Fined $50 For Supplying Wine to Indian

Gordon Daley, no fixed address, who was earlier found guilty on a charge of supplying an Indian with wine, was fined $50 in city police court yesterday. He was given an option of serving one month in jail.

R. W. Lindley, charged with stealing ten pairs of socks from a department store, pleaded guilty [illegible] sentence.

Joseph Harris and Connie Wright, charged jointly with stealing clothing worth less than $25 from the same store, were remanded to today for trial. Harris pleaded guilty and Wright not guilty.

SPEEDER FINED

Plea of guilty was entered by Donald H. French, 1274 Centre, to a speeding charge. He was fined $15.

Herbert Wetherall, 1[illegible]33 Fort, pleaded guilty to driving without a current driver's licence and was fined $25.

Vern Johnson, 227 Menzies, was fined $25 on a similar charge.

Arthur E. Squrrah, 73, 1038 View, who was in collision with a boy on a bicycle on April 9, was found guilty on a careless driving charge and fined $35.

Canadian Opens Welsh Court

WELSHPOOL, Wales, May 2 (CP). — Probably for the first time in history of this old Welsh town on the River Severn, the half-yearly assize court sessions have been opened by a Canadian.

Senator W. Rupert Davies, 71-year-old publisher of the Kingston (Ont.) Whig-Standard, was the central figure Tuesday in the traditional pageantry.

Among the spectators were many who remembered Davies as the local lad who left in 1895 with a guinea sewn into his shirt to try his luck in Canada. And Welshpool with its timbered cottages and miniature railway threading through back gardens, looked much the same as it did to the young emigrant of 14 who once worked in his father's store here.

Davies authorized the court sittings in his capacity as high sheriff of Montgomeryshire, a county set in the hilly border country which for years was disputed by England and Wales. He was sworn in as sheriff March 19.

Two trumpeters greeted the Canadian Senator as he entered the courthouse [illegible] brilliant robes of office.

The coat of arms on the trumpeters' banners was designed by Davies and approved by the College of Heralds in London. Two symbols on the crest, resembling money bags, are derived from the old ink balls used in the early days of printing before rollers were introduced.

STOCKPORT, England (CP). — A woman cyclist, fined for ignoring a stop sign, complained that a policeman shouted "hey" instead of blowing his whistle. "He [illegible] car," she said.

Cleaning Costs Less at Spotless

Weather Report

May 3, 1951
(Government Forecast)

TODAY

A few clouds. Little change in temperature. Light winds.

RECORDED TEMPERATURES

High Wednesday	62
Low Wednesday	43

DOWNTOWN (TO 10:30 P.M.)

High	67
Low	42

Sunshine Wednesday, 12 hours, 42 minutes.

FORECAST TEMPERATURES

High today	60
Low today	42

TODAY'S TIDES
(Daylight Saving Time)

	Time	Height
High	1:3[illegible] a.m.	8.7 ft.
Low	8:37 a.m.	4.0 ft.
High	4:46 [illegible]	7.1 ft.
Low	8:00 [illegible]	8.4 ft.

SUNRISE AND SUNSET

Sunrise 5:11 Sunset 8:38

TEMPERATURES

	Min.	Max.	Precipitation
Ha[illegible]	31	50	
[illegible]al	45	83	
[illegible]	42	70	
[illegible]peg	34	70	
[illegible] Pas	35	[illegible]	
[illegible]	44	[illegible]	
[illegible]	[illegible]	[illegible]	
[illegible] Albert	[illegible]	[illegible]	
[illegible]	[illegible]	[illegible]	
[illegible]	36	40	[illegible]
[illegible]ton	38	44	1.04
[illegible]	41	60	
Va[illegible]	44	60	
K[illegible]	35	60	13
[illegible] Valley	36	50	.01
Prince Rupert	31	57	
Prince George	34	51	
W[illegible]horse	25	56	
Grand Forks	43	[illegible]	
Los Angeles	60	66	
Seattle	37	64	
San Francisco	44	61	Trace
Chicago	64	60	
New York	68	81	

Second Shelter Being Built

VANCOUVER, May 2 (CP). — Vancouver's second private atom-bomb shelter now is under construction.

The shelter is being built in the front yard of H. [illegible] Jamieson, a building contractor.

It is of reinforced concrete, with access from the basement of the house through a tunnel under the front steps. Value of the building permit was listed at $2,000.

The Jamieson bomb shelter comprises two compartments, one 36 feet long, parallel to the front of the house, with a second compartment 20 feet long running under the front lawn at an angle to the first section.

SAVE MONEY WITH A GENERAL ELECTRIC WATER HEATER

- CLEAN
- ECONOMICAL
- AUTOMATIC
- DEPENDABLE
- SAFE

Do away with cost[illegible] methods of heating water. See the G-E [illegible] water heater today.

WE SELL • WE INSTALL • WE SERVICE

C. J. McDOWELL
PLUMBING AND HEATING
1000 DOUGLAS ST. E 4120

OMEGA

Here, beyond any doubt, is the greatest watch value in the world today. This is no ordinary watch, for 800,000 of them are already being worn.

Yes, 800,000 "votes of confidence" from sportsmen, world travellers, navigators, businessmen and a host of others to whom downright accuracy is really important.

TERMS IF DESIRED

F. W. Francis LTD. 1210 Douglas St. G 7611

YOUR B. M. CLARKE STORE IN VICTORIA WILL BE RE-MODELLED, REDECORATED AND RECARPETED . . . TO MAKE IT A MODERN, CONVENIENT PLACE TO SHOP

PRE-ALTERATION SALE

Hara's a Big, Value-Packed Sale You'll Want to Take Advantage of! All Merchandise Taken From Regular Stock . . Raducad in Price to Afford Generous Savings!

Women's Hosiery - Discontinued Shades - Well-Known Maker

NYLON HOSE — Sheer, flattering 42 and 45 gauge. Reg. 1.50 and 1.75. Pair 1.19

NYLONS — Popular 51-gauge, 30 and 15-denier. Reg. 1.85 and 1.95. Pair 1.39

NYLONS — W[illegible] heel. Feminine, leg flattering. Reg. [illegible] Pair 1.54

Corselettes, Girdles, and Brassieres

Two Only — White Nylon Corselettes. Reg. 6.95 4.65

Eight Only Corselettes, two-way stretch, side panels, one way hook, satin front lace top bra 32 and 34 only. Reg. 10.95 7.25

ODDMENTS IN GIRDLES — Reg. 3.95 and 4.95 3.00

One Only — Back Lacing, Front Clasp Corselette. Size 42. Reg. 5.95 3.97

Two Only — Short stout, with inner belt. Sizes 38 and 40. Reg. 5.95 3.97

Four Only All Elastic Corselettes, Nude and white. One way stretch, small. Reg. 2.95 1.99

BRASSIERES — In broad cloth, lace and satin [illegible]. Values to 3.50 1.00

Seven Only Tightly Boned Corselettes, with [illegible] belts. Nude. Sizes 39, 40, 42. Reg. 4.95 3.30

One Only Satin Two-Way Stretch Corselette, with lace bra and satin panel. Size 3[illegible]. Reg. 7.50 5.00

GOWNS

Regular 3.95, for 3.29
Tricot Knit. Regular 3.95, for 2.89
Regular 4.95, for 3.89
Half Price on All Better Gowns from 10.95 to 15.95

SLIPS

Crepe. Regular 2.95, for 2.49
Lace trimmed and tailored. Regular 3.95, for 2.98
Regular 4.95, for 3.89

EXTRA VALUES IN PANTIES, SLIPS AND GOWNS AS BIG SALE CONTINUES

SALE OPENS TODAY, MAY 3rd, AT 9 A.M.

SHOP B.M. Clarke LIMITED 711 YATES ST.

TAKE PART IN THE BIG VALUE-PACKED PRE-ALTERATION SALE

Monaseal
A GENUINE OIL PAINT

10 Beautiful Tints
One-Coat Finish
Ready to Use
Easy to Apply
WASHABLE
ECONOMICAL

For Walls and Ceilings in Bedrooms, Living-Rooms, Dining-Rooms
Especially developed for use over
KALSOMINE — WALLBOARD — PLASTER
WALLPAPER — FIBREBOARD — PLYWOOD
INTERIOR BRICK AND STUCCO

GENERAL PAINT STORE

1448 DOUGLAS STREET — Phone Orders Daily Delivery — Phone Empire 0018

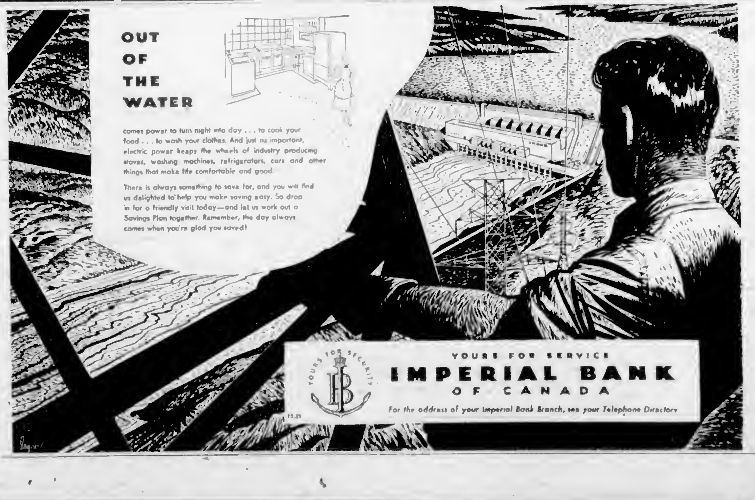

OUT OF THE WATER

comes power to turn night into day . . . to cook your food . . . to wash your clothes. And just as important, electric power keeps the wheels of industry producing stoves, washing machines, refrigerators, cars and other things that make life comfortable and good.

There is always something to save for, and you will find us delighted to help you make saving easy. So drop in for a friendly visit today—and let us work out a Savings Plan together. Remember, the day always comes when you're glad you saved!

YOURS FOR SERVICE
IMPERIAL BANK OF CANADA
For the address of your Imperial Bank Branch, see your Telephone Directory

Mouser With Wings

—CP Photo

Eddie, banjo-eyed Saw Whet owl shown snuggling up to Kathy Collinson of Vancouver, is official mouse-catcher in Stanley Park Zoo. Effective worker, Eddie travels quite a bit faster than his earth-bound competitors, although it's probably all the same to mice.

Korean Policy Proves Equipment, Skill Count

INTERPRETING THE NEWS

By J. M. ROBERTS, JR.
A.P. News Analyst

The key to the value of the United Nations policy in Korea up to now has been the demonstration that the free world is willing to fight aggression wherever it occurs.

To that value now has been added an even more precious codicil. The free world not only will fight, but can fight. The value of the latter in deterring Russia from additional adventures in pursuit of conquest is great.

The Communists launched an offensive in Korea in February. Nobody ever found out whether it was supposed to be the "great offensive" for which the Allies had been preparing. The small but modern U.N. army knocked off the spearheads quickly.

GREAT OFFENSIVE

Now the "great offensive" has come without a doubt, and again its spearheads have been knocked off. The enemy is regrouping, reinforcing for a new attack, but he has lost an estimated 75,000 men in a few days, and the Allied command is confident that he can do no better in the ensuing phases.

These are things which really have an effect on Stalin as he casts his eye around for new worlds to conquer. Probably the most serious defect in the whole position of the Western world is that it is not now able to face him with these realities at every point where he might try to break out of his perimeter. But the demonstration that equipment and technical skills can make a big man out of a little man carries a lot of implied, if not omnipresent, weight. Stalin's manpower doesn't count for as much as he might have thought.

Tehran Willing To Pay Britain For Oil Fields

TEHRAN, May 2 (INS).—The Shah of Iran signed a series of decrees today nationalizing the country's rich oil resources, including the billion-dollar Anglo-Iranian Oil Co. controlled by Britain.

A spokesman said Iran will compensate Britain for the assets of the company which supplies the British Navy and two-fifths of Western Europe's oil needs.

The spokesman said the Government has no intention of seizure without compensation of the properties in Iran's strategic southern oil fields, the output of which is coveted by East and West.

WILLING TO SELL

He said Iran, a neighbor of the Soviet Union, is willing to sell its oil output at current rates to present customers of the oil company. He added production would not be decreased.

The Shah acted on the Parliament approved nationalization bill after the British and United States Ambassadors visited Premier Mohammed Mossadegh, presumably to request that the oil question should be settled in a manner satisfactory to both sides, and not unilaterally by Tehran.

Britain has protested the nationalization, but yesterday London indicated the British Government would ask for compensation in oil, if all other alternatives to nationalization failed.

Malaya Sold Rubber To Red China, Russia

LONDON, May 2 (CP).—The Colonial Office today disclosed British Malaya sold 120,000 tons of rubber to Communist China and 40,000 tons to Russia during the nine months ended in March, all since the outbreak of the Korean war.

Angry words on the handling of this strategic material bounced about Parliament. The sales to Red China had increased heavily since United Nations forces undertook to stop Communist aggression in Korea. During all 1949, Malaya sold only 27,500 tons to China.

The heated debate took place after Defence Minister Emanuel Shinwell announced heavy British losses in Korea during the current Communist offensive.

WALKS OUT

Shinwell—butt of angry accusations from Conservative Leader Winston Churchill — walked out of the House of Commons flushed with fury at Conservative chants of "Resign, resign" ringing in his ears.

The storm in the Commons began after Shinwell reported the fighting in Korea "has entered a new and possibly critical phase."

He said British casualties from the new push totaled 48 dead, 223 wounded and 803 missing.

Most of the missing, he said, were assumed to be members of the 1st Gloucestershire Battalion who stemmed the tide for three days at heavy cost.

Independent Raymond Blackburn charged that, between January and March, Britain "supplied the Chinese with thousands of tons of steel, with locomotives, ships and aircraft."

New R.C.M.P. Chief

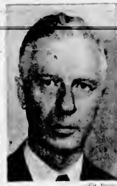

—CP Photo

COMMISSIONER L. H. NICHOLSON

Head of Canada's Federal police force since 1938, Commissioner S. T. Wood has retired, to be replaced by Commissioner Nicholson, native of New Brunswick. Shift in command was announced in Commons recently by Justice Minister Stuart S. Garson. New head was assistant commissioner in charge of criminal investigation division.

Ottawa Will Share Cost Of Forest-Building Plan

OTTAWA, May 2 (CP).—Long-term Federal aid for building Canada's forest resources was announced today in the Commons.

Resources Minister Winters made public a program of treasury contributions toward the cost of Provincial Government forest inventories and reforestation of Crown lands. The expected Federal cost is around $1,000,000 a year.

The Government will share on a 50-50 basis the cost of the inventories, expected to take about five years, and will pay 25 per cent of the cost of "reasonable" programs of reforesting Crown lands provided the provincial expenditure each year is not less than the average spending of the last three years.

Aim of the plan, launched under the Federal Forestry Act of 1949, is to help restock Canadian timber resources to the point where the annual replacement will be at least equal to depletion by cutting and other reduction.

PROVINCES AGREE

The provincial governments, which have direct jurisdiction over the forests, have agreed to go along with the program. Some already are conducting their own inventories. Mr. Winters said details of the joint plan will be discussed here shortly at a Federal-Provincial conference of ministers.

Money will be made available for both types of Federal contribution in the current fiscal year. Mr Winters said Parliament will be asked to vote funds at the present session.

Mr. Winters told the House that, in his discussions with the provincial governments, all concerned were agreed that replacement must match depletion.

"I believe," he said, "it is the general view that Federal Government participation should be with the understanding that any assistance given would be used to further progress toward the goal of sustained yield."

Legionnaires Seek to Free Newspaperman

INDIANAPOLIS, May 2 (INS).—The American Legion planned today to draft a "very strong" resolution seeking the release by Communists of William Oatis, the Prague Associated Press correspondent.

Oatis is a former Marion, Ind., and Indianapolis newspaperman.

The request for the resolution came from National Commander Erle Cocke, Jr., as the national executive committee of the Legion began its annual meeting in Indianapolis.

The committee approved recommendation made by Cocke following his recent trip around the world.

They included a call for use of Chiang Kai-shek's troops on the China mainland and in Korea; the bombing of Red bases in Manchuria, and a naval blockade of the China coast.

Tobacco, tea and rice are the chief products of the Nyasaland Protectorate in Africa.

As You Like It—at Spotless

U.S. Curbs May Lower Beef Prices in Canada

OTTAWA, May 2 (CP).—Government meat experts said today that a United States price control program for beef—if it works—may lead to lower beef prices in Canadian butcher shops.

But they doubted whether initial price ceiling announced by the United States last Saturday will do more than follow seasonal price trends for those products.

"The ceilings will have to be lower than those announced if there is to be any material reduction in beef prices," one authority said.

(In Washington, a United States Senate Agriculture Committee said today the Government's price control order on beef will cause "a severe meat famine leading to early rationing." It adopted a resolution calling for repeal of the order "without delay.")

Under the American price-control program, retail prices for beef will be cut four to five cents a pound August 1 and again by the same amount October 1, making a total roll back of ten cents a pound at the butcher shop.

Canada's beef prices have been geared to American levels since Canada lifted the embargo on cattle shipments to the United States three years ago.

Canadian beef is attracted by high American prices. About 20 per cent of all beef marketed by Canada—or the equivalent of about 620,000 head of cattle and calves a year—goes into the American market.

Oddities

OWEN SOUND, Ont., May 2 (CP).—Alfred Staples, 81, walked 42 miles from his Collingwood home to Owen Sound in 10½ hours and shrugged off the walk as nothing much.

He recalled that he once walked from Collingwood to Chicago —more than 600 miles.

He was accompanied on the Collingwood-Owen Sound hike Tuesday by Jack Staples of Port Colborne, Ont., his 17-year-old hockey-playing nephew.

"Jack found the steep hills near Owen Sound tougher than I did," he bragged. "I thought for a while that I'd have to carry him."

LONDON, May 2 (AP).—Moscow radio, quoting the Soviet news agency, Tass, gave this description of New York's May Day parade:

"As many thousands of workers, students, youths and professional people began marching in the streets, many more thousands lined the sidewalks.

"A large number of police cars were stationed along the line of march. Many workers watching the parade, applauded when the demonstrators passed them."

The broadcast didn't mention the shower of ripe eggs, fruit and vegetables which greeted the thin line of Communist marchers.

Wedemeyer Silent On Korea Report

McCHORD AIR FORCE BASE, May 2 (AP).—Lieut.-Gen. Albert C. Wedemeyer arrived here for an inspection of Northwest defence installations, and had "no comment" on his report on Korea.

Formerly commander of U.S. forces in China, Wedemeyer made a survey of China and Korea in 1947 and then reported his recommendations on the threat of Communism in the Far East.

Rita Hayworth Leaves Hotel

NEW YORK, May 2 (AP).—Rita Hayworth has checked out of her hotel but associates were unable to say today whether she had left for Hollywood.

The actress, who has announced plans for a separation from Moslem Prince Aly Khan, has said she was ready to return to Hollywood to make pictures.

A spokesman for the William Morris Agency, her agents, said the fact she had checked out of her hotel indicated she was on the way to the West Coast, but the agency had no further information.

Premier Will Appeal

Court Orders Duplessis to Pay $8,123 to Restaurant Owner

MONTREAL, May 2 (CP).—Premier Maurice Duplessis of Quebec was held personally responsible today for the cancellation of Frank Roncarelli's liquor licence and ordered to pay the Montreal restaurant owner $8,123.53.

The Premier, at Quebec City, said he would appeal.

The court action arose from Roncarelli's $50,000 claim that because of his sympathies with the Jehovah's Witnesses religious sect, the Premier intervened without cause. The licence was cancelled December 4, 1946.

Mr. Justice C. G. Mackinnon of Superior Court held that the Premier, ordering the Quebec Liquor Commission chairman to cancel the licence, acted outside the statutory functions of his office as Premier and Attorney-General.

His Lordship said Premier Duplessis "committed a faulty and unauthorized act causing damages for which he should be held personally liable."

The judgment also assessed costs against the Premier and interest from the date of judgment.

PROFITS CLAIM FAILS

His Lordship said a major claim for loss of profits could not be upheld because "no licence holder has any inherent right to such a licence."

When the licence was cancelled Roncarelli was known as the chief source of bail for scores of arrested Jehovah's Witnesses. The sect members were particularly active at that time in distributing their religious literature. Arrests, in Montreal and elsewhere, were made under city by-laws forbidding distribution of pamphlets without permits.

Premier Duplessis became deeply concerned over activities of the sect.

On the Premier's behalf, in defence of the action, it was claimed he exercised his duties in a matter of executive power and in the public interest, and that the commission acted under discretionary power given it by the Quebec Liquor Act.

Jail or Fine? Scot Says Jail

LONDON, May 2 (Reuters).—Scottish patriot Wendy Wood decided today to go to prison for 14 days in defence of her country's claim to the Coronation Stone.

She chose jail rather than pay a fine of £5 ($14.75) for scuffling with police at a rally in protest against the return of the stone to London.

She has been campaigning for 30 years for Scottish independence.

When the Coronation Stone was brought back to England last month, Mrs. Wood attempted to hold an open-air meeting in London. The meeting broke up after a scuffle with police.

"Farm Fresh Daily"
Roasting Chickens
Boiling Fowl—Fryers
Egg prices have gone up — but our prices remain the same—for this week only
FRESH EGGS Every Day
COMBS POULTRY & PRODUCE
923 FORT STREET PHONE G 7412

Just when you want them
SUITS
at amazing prices!
STARTS TODAY 9 A.M.

Smart, up-to-the-minute styled suits . . . tweeds, baratheas, gabardines, lovely imported materials in tailored and dressmaker models, specially priced and waiting for you in . . .

Two Great Groups
Reg. to $59.50 — 39.50
Reg. to $69.50 — 49.50

and three-piece suits

Coats and suits that match in style and color. A wonderful selection and regular $49.50 each garment. Now 39.50 Each

Mallek's
1212 DOUGLAS STREET

Bedding Plants
GROWN RIGHT — SOLD RIGHT
See Them In Our Lot Next to Store—Buy Them by the Flat or Dozen
VEGETABLES
CELERY—Utah.
CAULIFLOWER — Snowball.
TOMATOES — Best of All, Early Chatham, Beefsteak, Bounty, Victor
PARSLEY
FLOWERS
DWARF LOBELIA
TRAILING LOBELIA
DWARF PHLOX
DWARF SNAPDRAGONS
TALL SNAPDRAGONS
PORTULACA
STOCKS — Blood Red, Blue, White
PETUNIAS — Dwarf, Red, Silvery Blue, Dark Blue, White, Rose, Mixed
ASTERS — Single Mixed
ASTERS—Double Crego, Pink, White, Mauve, Dark Blue, White, Mixed
GERANIUMS — Well Hardened, per doz. $3.50
COSMOS—Mixed
GIANT ZINNIAS—Mixed
ALYSSUM—Violet
PENSTEMONS — Mixed
SCABIOSA—Mixed
SCHIZANTHUS—Mixed
MARIGOLDS—Dwarf, Yellow Pygmy, Sunkist, Spry
CHRYSANTHEMUMS — Yellow, Bronze, White, Salmon Rose, Lavender, each 25¢
DUTCH SET—Just a Few Left—To Clear, lb. 25¢
POTATOES — Certified Seed. Epicure 10 lbs. 49¢
Netted Gems 10 lbs. 43¢
Warbas 10 lbs. 63¢
ORANGES—Sunkist, Full of Juice 2 doz. 49¢
GRAPEFRUIT — Thin Skin, Juicy 5 for 25¢
ORANGE JUICE — Wilson's Frozen, per tin 20¢
MARGARINE—Good Luck or Parkay, per lb. 46¢
TEA — Malkin's Red Label, per lb. 79¢
EGGS — Grade "A" Large, Direct from Farm, doz. 70¢
SHIRRIFF'S PUDDINGS — And Lushus Jelly Powders, with Your Coupon 2 for 15¢
VICTORIA PRODUCE
S. LEWIS, Proprietor
Free Delivery on Orders over $5.00
DIAL E 7634
Between Fort and View on Blanshard

It's Open Stock— Easy to Buy

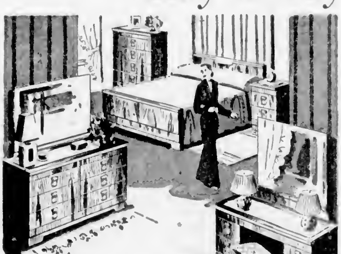

You choose the Wood—and the price you want to pay

MR. AND MRS. DRESSER, including large plate glass mirror	99.00
FULL PANEL BED, single or double size	45.00
ATTRACTIVE CHIFFONIER	54.00
VANITY with large plate-glass mirror	92.50
UPHOLSTERED VANITY BENCH	16.50

These pieces are available in walnut or toasted mahogany. Choose the pieces separately, or make up a suite from the start. Prices, as suites:

FULL BED with MR. AND MRS. DRESSER 144.00
MR. AND MRS. DRESSER, DOUBLE BED and CHIFFONIER, for only 199.00
Regular 4-Piece BEDROOM SUITE, of bed, chiffonier, vanity and bench 199.00

Standard Furniture — Dennys of Victoria
Right Through — Yates to View
PHONE B 5111

1858 The Daily Colonist 1951

AN INDEPENDENT NEWSPAPER THE ORGAN OF NO CLIQUE OR PARTY

Victoria Owned and Operated

The Colonist Printing and Publishing Company Limited Liability
1211 Broad Street, Victoria, B.C.

Subscription Rates. By city carrier, $1.25 per month. By mail, British Empire and American Continents $12.00 per year, $1.00 per month. Other countries, $24.00 per year, $2.00 per month.

THURSDAY, MAY 3, 1951

Province Ignoring Own Statute

WHAT has come into being on the ground in View Royal district, which is under Provincial control, is a clear example of the manner in which British Columbia is ignoring its beach outlet rules. In one stretch of the shoreline a mile and a half in extent there are three doubtful lanes to the beach and tidewater, whereas under the Province's statutes there should be a minimum of 12 "public highways." As View Royal district is under Provincial control, and all subdivisions must be registered with the Provincial land registry office before title can be granted, one is entitled to ask how this situation has come about. Section 86 of the Land Registry Act is both clear and specific in its terms as to public access to tidewater.

It is not only public convenience, and indeed necessity, but also the legal rights of property owners, lessees and tenants which are involved. If unmarked rights-of-way have been incorporated into registered subdivisions as lots there would be no little doubt as to the legal status of such registrations. This affects owners of property as well as users of the public highway. Since the British Columbia land registry office has the first and the last word in all title registrations, the Province may have a decided conundrum on its hands. Clearly this is something that should be looked into, and not ignored. Beyond the status of individual titles, there is a clear and prescriptive right of the public to get to the beach at convenient and expressly stated intervals. Even in granting foreshore rights in certain instances, the Dominion may have trespassed on part of the public domain.

Arms Standardization Goes Farther Than Weapons

FOR security reasons Mr. C. M. Drury, deputy minister of defence, was understandably guarded in what he told the Commons public accounts committee this week about the progress of arms standardization. He said enough, however, to make it apparent that the intention is to adopt munitions of United States pattern, beginning with the infantryman's personal weapon, which is to be the Garand .30-calibre rifle.

The British authorities on the other hand recently announced their adoption of a new .28 rifle, and Mr. Drury agrees that in these circumstances Canadian acceptance of United States weapons would make it very difficult to integrate Canadian and United Kingdom formations. The inference to be drawn from this is that Dominion units and formations in action will be offshoots of, if not absorbed by, the United States army. They may, as Defence Minister Claxton recently promised, retain Canadian identity, but how much British Commonwealth character could be preserved is another question.

Employment of the Canadian Special Force under Commonwealth command in Korea now appears to be more a matter of supply-line convenience than of recognition of a natural affiliation. For the time being Canadian soldiers, like all other Commonwealth troops, are equipped with the old-pattern small arms, and thus could not use American ammunition. When the changes in weapons occur, however, whether in Asia or somewhere else, practical considerations would seem to make a regrouping inevitable.

The arms standardization program, therefore, reaches farther than might at first be supposed, since it will determine not merely the type of weapons Canadians will use but also where and under whose command they will serve. It is hard to understand how Mr. Claxton can believe and assure the country that Canadian battle tactics will not be changed along with weapons. Logic would suggest that in combat they would have to conform to the tactics of the larger formations in which the Dominion units would be employed.

The War of Attrition in Korea

TRUE to the pattern set by his predecessors, the new American commander of the U.N. ground forces in Korea has come out with the boast that the first phase of the Communist Spring offensive has been defeated. Previous assertions that went astray have taught that such pronouncements had better be taken with a grain of salt, but it seems to be a fact that temporarily at least the Red enemy has been halted. What is to follow will follow, and it should be within the capacity of the U.N. forces to maintain their ground.

In the absence of any clear-cut objective, and presumably General Ridgway operates under the confused directives and handicaps against which General MacArthur fumed, the Korean campaign is now in the nature of a war of attrition. Sheer manpower is on the side of Red China, so it is comforting at least to hear that the Communist offensive resulted in its forces being "punished severely." The U.N. naval commander cites enemy casualties inflicted by seaborne artillery and aerial bombardment during the past ten months, setting the figure at 47,332. Unfortunately arithmetic calculated by remote control down to a single man seems too meticulous to be plausible.

What is undoubted is that American casualties alone for the Korean war have reached a total of 62,799, as shown by the latest figures issued in Washington. Other U.N. forces have also suffered severely in proportion to their numbers. The Princess Pats themselves, only in action recently, have already lost a ninth of their number. While inconclusive debates rage in chancelleries and consulting rooms as to what final U.N. policy is to be evolved for Korea the war of attrition goes on, as these figures prove. The West is none too happily situated for such a form of strategy.

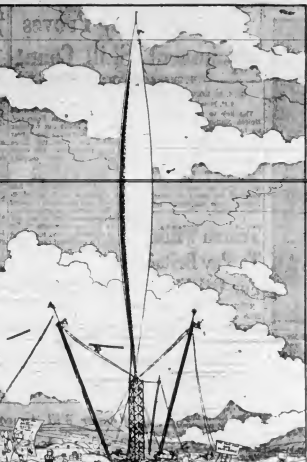

"Handy time to tell us we've built it upside down."

The Packsack

OF GREGORY CLARK

ONE of Canada's outstanding educationalists on the university level made some off-the-record comments to a group of newspaperman at a recent investiture.

"It is far more important," he said, "to inspire questions in the minds of the students than to employ a staff of big brains who stand before the students and give them all the answers before the questions are asked.

"Learning is more important than teaching. Yet the physical size of our colleges, not to mention our secondary schools, is such that we have to resort to a system that puts all the [illegible] on teaching. It has become harder each year of the past fifty for students to ask questions, or to do anything but sit and listen and take notes. In the teaching profession, it has put a premium on elocution, on talent as public speakers or as entertainers, rather than upon that scholarship, intelligence and wisdom which could answer the questions of those who should be learning.

"Many of the most important among our scholars are simply incapable of standing forth on the lecture platform in front of 500 or 1,000 students and imparting what they have got to give in the manner of a spellbinder."

We newspapermen asked what the answer is.

"University education," said the professor, "has already become nothing more than an extension of the popular schooling now offered by collegiate, technical schools and the high schools of commerce. It merely expands the area being taught. As for learning, it is being crowded up into the schools of graduate study."

"Meanwhile," he chuckled, "the world is being run by those with brains that have survived their schooling, or escaped it."

(Canada Wide Feature Service Ltd.)

Thinking Aloud

". . . of shoes—and ships—and sealing wax—of cabbages and kings."

By TOM TAYLOR

AS I ran up the editorial department stairs from View Street—the touch of silver in my hair not having spread to my legs—I counted the steps. There were, are, 25 of them, if I include the outside door. I have limped, walked, stumbled and sprinted up and down them some 720,000 times over the past 12 years,

I suppose. That is a conservative estimate, based on the assumption that I averaged four return journeys a day 300 days a year. A million would probably be nearer the mark.

Now 720,000 of anything is a lot, even of such commonplace things as stairs. I would not bother to make this calculation except that soon I won't be running, or walking, up these 25 steps any more. The end of this particular road, as you have been told in various ways of late, comes three days hence, on Sunday—a good day for a finish, by the way.

* * *

This being so, everything about the Old Lady's present domain is shining with a peculiar lustre these days. Already spectacles are assuming a rosy tinge and nostalgia is ready to encroach at the slightest hint of welcome. The Old Lady herself, being a progressive soul, would scorn any such weakness on the part of her children, so this column has no intention of shedding tears—especially in view of the sumptuous quarters at its disposal along Douglas Street.

These stairs, though, are a landmark nevertheless. Twelve years is 12 years and the daily task could not be attempted let alone accomplished without first loping up the 25 steps. Countless other feet have traveled the same route, their tread betraying spirits gay and sad, faltering or firm. What a tale a stairway could tell had it a tongue, or even a hidden microphone!

* * *

There was that first blackout night after Pearl Harbor, for instance, when in a mood more optimistic than wise yours truly raced downstairs in the dark — trusting to the instinct that from long practice enabled feet to be placed accurately on the treads. But alas, I had forgotten about the outside door, and someone opened it inwards as I reached the landing with a rush. How I escaped ruining for ever my Grecian profile I shall never know, for the door edge hit me neatly on a non-bulging tummy. My head, apparently, as well as being in the clouds was leaning backwards.

But that was merely one night after all, and in the long procession of steps now drawing to a close just one of the 720,000 journeys. How many are the steps in the Old Lady's new domain I haven't yet counted, although already I have mounted them ten times, and of course it is in the lap of the gods how often I or anyone else shall run, walk or totter up and down them in the years to come. They represent a new venture, not to be approached without a certain excitement, whereas the 25 familiars are now an ancient story. Still, when on Sunday I descend them for the last time I shall do so quietly, steadily, taking my time in tribute to treads that have borne my footsteps well.

Gerald Waring

Reporting From Ottawa

THE debate in the Commons on the cost of living ended Monday night, having lasted exactly three weeks.

It ended because everybody who wanted to talk on the subject had done so. Had the debate been kept alive until tomorrow, it would have been given a new shot in the arm when the Dominion Bureau of Statistics reports an increase in the cost-of-living index for March.

It's a forgone conclusion that there will be an increase, although it won't be as high as February's near-record of 4.5 points.

What that figure meant was that there had been a boost of nearly 80 per cent in the cost of living of the average urban wage earning family over that family's average cost of living in the years 1935-39 inclusive.

The smaller increase in March, to be announced tomorrow, may be a sign of a leveling off of prices, comparable to that which has been occurring in the United States. Only recently Finance Minister Abbott called attention to reports that wholesale prices in the United States had softened in March. He termed the United States wholesale price index "the most significant indicator of price trends" that we have.

* * *

Abbott's optimism is supported by the people who prepare our own cost-of-living index. Lorne Rowebottom, a lanky young British Columbian whose job is to tell us why our dollar seems to be shrinking month by month, reports that prices aren't rising as rapidly as they were a few weeks ago.

"I think we're coasting a bit now," he said.

As chief of D.B.S. prices section, Rowebottom sees 65,000 retail prices of all sorts of goods and services flow across his desk each month. These are the prices collected by D.B.S. field workers for use in calculating the cost-of-living index.

The prices as of April 2 showed definite signs of softening as compared with those a month earlier. That's one reason Rowebottom is willing to predict that February's breath-taking rise of 4.5 points "will stand by itself for a long time to come."

* * *

The Bren gun, one of the finest weapons of its kind in the world, will be discarded by the Canadian forces in favor of United States machine guns.

In view of the Bren's fine qualities, its fate hung in the balance for months. But the military chiefs have now decided to dispense with it in the interests of standardizing Canadian weapons with those of the United States forces.

Many experts rate the Bren higher than comparable United States weapons, but the problem of logistics—of supplying ammunition and spare parts to Canadian forces which otherwise would be using all-American equipment—was believed to be too great. So now the Bren is out, along with the .303 Lee-Enfield rifle, and many other items of British pattern.

Only United States adoption of the Bren, which won't happen, would make it feasible for Canadian forces to continue using it. The hypothesis is that in any future war Canadians will be fighting alongside Americans. And our military organization will use the United States supply line, as in the past it used the British, instead of setting up duplicate facilities. Our use of an important non-American weapon like the Bren would complicate the supply problem too greatly, Defence Headquarters ruled.

The Limit

GOOD fishing and hunting are natural and necessary factors in the plans of many thousands of vacationists. There can certainly be no criticism of the interest in them nor of the pleasure derived from them. They have been a means of providing such people with change, relaxation and exercise in the outdoors and they have contributed to mental and physical well-being through the development of skills and pride of accomplishment.

But the spectre of the legal limit looms dark over far too many a sportsman's vacation. The Ontario regulations, for instance, say that an angler may have six walleyes per day. So, come wind and rain, sunburn and seasickness, he must get those six walleyes every day he is at camp, or the trip cannot be counted a success.

Of course, we in Ontario are largely to blame for this attitude on the part of our visitors. Far too much advertising and publicity has been designed to focus attention on the game and fish possibilities of our province. Pictures of piles of pike and strings of trout, walleyes and bass have been fashionable too long in our folders and our magazine advertisements. The propaganda of "Take your limit with ease," "A fish with every cast," or "Be sure of your shot in Ontario," has reached dangerous and almost ludicrous proportions.

We have thereby conditioned our sportsmen, resident and non-resident, to a line of thinking that is harmful to them and threatening to the state of our natural resources. . . .

Present limits and regulations are, after all, only the safeguards of the future. They need not be regarded as handicaps which must be reached and overcome every day of our vacation.

—Northern Sportsman.

Saving Money

The headline looked interesting. It said, "How to Keep Paper Money". But the article was by a numismatist (coin collector, except that he collected paper currency), telling how to keep old-style United States large paper bills in good condition. Not a word about how to walk in and out of a meat market with the present type of $1 or $5 bills.

Christian Science Monitor.

Looking Back

Through Colonist Files

25 YEARS AGO — The proposal that the white lily (dog-tooth violet) be adopted as the civic emblem flower of Greater Victoria was discussed yesterday by the City Council and adopted. Further efforts will now be made to obtain the approval of the adjoining municipalities.

50 YEARS AGO — The first schooner of the sealing fleet to return home arrived in James Bay yesterday. She is the schooner Enterprise, which came in with a small catch, there being but 187 skins in her hold. Her master reports that the season off the Coast has been a bad one, and none of the others of the fleet has fared much better.

85 YEARS AGO—While the firemen were being inspected by His Excellency at the conclusion of the May Day parade on Tuesday, Mr. Gentile, the photographic artist, took a view of the proceedings, and a print was exhibited last night at the firemen's soiree. It portrays the scene quite distinctly, and His Excellency can be plainly recognized.

Letters and Excerpts

Letters to the editor on any topic of genuine interest are welcome if they are brief, accurate and fair. No letter will be inserted in whole or in part except over the proper signature and address of the writer. Unsolicited correspondence cannot be returned.

PRINCE ROBERT HOUSE

Sir,—Auctioneer P. B. Freeman is to be highly praised for his offer, clear of all commission, to put the vacant Prince Robert House up for auction and get the "startling price of $150,000 for it."

The offer of $48,000 for it was an insult to intelligent people.

The aldermen who voted against the $48,000 are to be praised for their stand. That is without the building a very valuable site. Even a child would know that.

In the first place, the council had no right to accept any offer. It should first of all have been advertised. . . .

MRS. A. B. MARSHALL.

1075 Verrinder Avenue, Victoria, B.C.

DISAPPOINTED

Sir,—I saw in The Colonist where 380 families left British Columbia and 340 families entered the province.

Here is a job for a good reporter. Find out why 380 families left British Columbia for some other province.

This is a province where thousands of families should be coming every year and very few leaving.

It certainly isn't the climate or the beautiful scenery that drives them away.

Could it be the compulsory car insurance, the hospital insurance, the $10 registration car fee, $25 licence fee or the five-year driver's licence, or the sales tax, or $300 car freight?

I also saw where some interested people are trying to bring English factories here (with inducements.)

I came here four years ago and could not get a telephone. I didn't stay and complain, but I went back East where I had no trouble getting a phone.

However, the memories of the beautiful scenery of British Columbia lured our family back again.

Of course we thought all the telephone shortages would be a thing of the past—but how wrong we were!

We even shipped a 400-lb. loom out here and we intended to build eleven more and have a dozen looms weaving chenille rugs.

We didn't ask free land, small taxes or any other favors. We intended to pay for our lot, build our building and pay our full taxes, but we certainly would need a telephone.

We could not get one in our home, and I asked if I could get one if I built the small rug weaving plant, and my answer from the B.C. Telephone was

"You'll have to build the place first, then apply for a phone."

We asked no favors from British Columbia. We paid our own way here and we will pay our way back. So here's hoping we will be included in the next 380 families leaving British Columbia.

Never again!

BILL CONNER.

2483 Cranmore Road, Victoria, B.C.

Shepherd Boy's Song

He that is down, needs fear no fall,
He that is low, no pride.
He that is humble, ever shall
Have God to be his guide.

I am content with what I have,
Little be it, or much;
And, Lord, contentment still I crave,
Because thou savest such.

Fullness to such a burden is
That go on pilgrimage:
Here little, and thereafter bliss
Is best from age to age.

—JOHN BUNYAN.

And oft-times cometh our wise Lord God, master of every trade,
And tells them tales of His daily toil, of Edens newly made;
And they rise to their feet as He passeth by, gentlemen unafraid.

—RUDYARD KIPLING.

Thread and needle are half clothing.
—From the Spanish.

Even Winners Will Lose

(From The Windsor Star)

MAJOR-GENERAL Brock Chisholm, the outspoken Canadian who is director-general of the United Nations World Health Organisation, has been criticized often for his blunt statements. But there is a large element of truth in many of his declarations.

He now states no one can win a future war. There will only be degrees of loss. He is not talking in terms of military victories, but the effect of another war on nations and peoples.

Even the victors could lose their standards of living, their material possessions, perhaps even their freedom as we now know freedom.

Britain was on the winning side in two world wars, contributed greatly to the victories. We all know at what cost. We can't disregard General Chisholm's warning that in another war all the winners will be losers, perhaps only to a slightly lesser extent than the defeated nations.

Fun, Fact and Fiction

In wonderful Texas oil has been struck with a posthole digger, and for safety's sake the early gardener will put on goggles before pulling up the radish.

* * *

A family with a teen-age daughter came onto our party line. And now we know what is meant by "youth calling to youth."

* * *

DIPLOMAT

At a large dinner party a financier was placed next to a lady whose name he didn't catch. During the first course he noticed at the left of the host a man who had bested him in a business transaction. "Do you see that man?" he muttered ferociously to his dinner partner. "If there's one man on earth I hate he's it."

"Why," exclaimed the lady, "that's my husband!"

"Yes, I know," said the financier glibly. "That's why I hate him."

* * *

A new book revives the theory that the world is over-populated, a subject on which the totalitarians have certain unconstructive ideas.

* * *

As the camper was cleaning his gun, along came a woodsman.

"Been hunting today" he asked.

"Yes."

"Shot anything?"

"I don't know yet. I'm waiting for the rest of the party to get into camp so we can call the roll."

City Quick to Prepare Tax Bills

—Colonist Photo

Minutes after City Council gave third reading to 1951 tax by-law yesterday, A. O. Joyce, assessor-collector, gave his staff green light on preparation of tax bills. Originally started last week, work was stopped when possibility arose 55-mill rate might be lowered. Marjorie Koski is pictured above at machine which calculates tax rate at 55 mills, credits pre-payments and shows balance owing. First tax bills will be mailed in about three weeks

Tax By-Law Passed

Council Rejects Scurrah's Proposal To Shave Half-Mill From 1951 Rate

By GORDON FORBES

City Council yesterday refused to support Alderman Percy Scurrah's proposal to cut the 55-mill tax rate for 1951 by half a mill.

Alderman Robert MacMillan was the only council member to lend support to Alderman Scurrah's plan. The two aldermen voted against the 1951 Expenditure By-Law which was given third reading by council.

Alderman Scurrah explained that last week he had been dissatisfied with the 55-mill rate, and it wasn't until he had studied the estimates more closely at home that he thought a reduction could be made safely.

"I think we have been a little too conservative in our estimate of revenue from the 3-per-cent sales tax," said Alderman Scurrah. "The recently announced aluminum project, and other industrial development in B.C., I feel sure, will have an effect on this revenue. More wages will be spent on items on which the sales tax is paid."

RECORD SEASON

The alderman also predicted a record tourist season.

"All this means greater revenue from the sales tax," said Alderman Scurrah. He felt the council could increase its estimate on sales tax revenue by $10,000 or $15,000.

The alderman felt the contingency fund could be reduced by about $15,000, noting that four months of the year already have gone. A total of $35,000, he said, should be enough to complete the year safely.

"Add to one and subtract from the other and a half-mill decrease could be made," said Alderman Scurrah.

He told of numerous complaints about the 55-mill rate he has received from citizens who expressed "deep concern."

"I think it is our duty to reduce the rate if possible. My proposal would not effect the essential services," Alderman Scurrah concluded.

INTACT

Alderman MacMillan thought the sales tax revenue estimate could be increased by $25,000, and the contingency fund left intact. He recalled that the Provincial Government had under-estimated sales tax revenue before. He agreed that the tourist season showed indications of being good.

Said Alderman Dr. J. D. Hunter: "I would like to see a lower mill rate as much as anyone, but I don't think it can be done safely because the contingency fund already is not high enough. Cutting the rate would be a terrible mistake. It must be remembered that education costs increased four mills this year. Increases in salaries awarded workers also represent about four mills."

NOT YET

Alderman William Pinfold pointed out that the industrial projects referred to by Alderman Scurrah are not fully under way yet, and sales tax revenue increase may not be felt until 1952.

"A contingency fund of less than $50,000 is very small for a $6,000,000 business like the City," he added. "This is not the time to let the city run ragged. Business is good now and there is money to do necessary work. Next year may be worse."

Mayor Percy E. George said Alderman Scurrah first approached him with his proposal last Friday.

"At first I thought he had a worthwhile idea, but after investigation over the week-end I find I cannot support it. I think the finance committee has stretched matters to the limit of safety. It would be nice to reduce the rate, but we have no right to take chances."

MUST BE REALISTS

Said Alderman Frank Mulliner: "I like a low mill rate but we must be realists. We can't deal in 'probables and maybes'."

"I think the council did a herculean job in getting the rate down to 55 mills," said Alderman Waldo Skillings.

Alderman Millard Mooney and Alderman Aubrey Kent agreed.

Concluded Alderman Scurrah: "Well, I'm willing to bow to the majority. I have a conviction in my mind that the mill rate could be reduced. I still have the conviction it could be done safely."

Will Fight for West

Many Czechs Fugitives; Red Agents Everywhere

NUERNBERG, Germany, May 2 (AP) Communist-ruled Czechoslovakia is forcing many of its sons and daughters to renounce it for the life of a refugee. Even beyound its boundaries they talk of life back home with the nervous hesitance of fugitives.

It squeezes them into squalid camps in Germany, but it also sows the seed of its own destruction. You can see it in the eyes of young Czechs as they talk of the police state.

"Some day," they say, "some day the West and the East will fight. Then we will be ready, too."

Not far from here, 4,000 Czechs live in a German refugee camp. Most are young.

TOO MUCH

"The mental and spiritual depression were too much," said a young doctor. Another young Czech nodded.

"The only entertainment was Communist-tainted."

"You must be very sure you know the persons you're talking to," one refugee said. "The Communists have agents whose job is to do nothing but report anyone who talks against the party or government."

The doctor said soldiers frequently desert to the West.

The refugees were agreed that "a great shock" was needed to set off anti-Communist forces in their country.

"I tell you," said a young Czech, "most of the middle-class workers who joined the party did so only to escape being sent to jail or to the mines. They aren't Communists. But they appear that way in the party records."

Hans Christian Oersted, the discoverer of the principle of electro-magnetism, died in Copenhagen in 1851.

Bevan Gets No Support; Labor Government Wins

By ALAN HARVEY

LONDON, May 3 (CP) The first round of Britain's "Battle of Bevan" has ended in a clean-cut Government victory.

The next round will be fought at Labor Party meetings across the country and there is no reason to suppose the verdict will be different unless there is a decisive change in the political climate.

Signs now are that the weight of Socialist opinion is against "Bevanism," the name already being applied to the politico-economic theories advanced by Aneurin (Nye) Bevan, Harold Wilson and John Freeman. All three resigned from the Government on the broad complaint that Britain's arms budget was too big for the country to handle.

GUNS BEFORE BUTTER

Bevan, the first and most important of the resigning ministers, made two main points. One was that the Government's decision to impose charges in some cases for false teeth and eyeglasses marked the beginning of an assault on the social services which a Conservative Government would regard as a useful precedent.

His second claim was that the money obtained by "raiding" the health service could have been subtracted from the arms program, which he said Britain couldn't possibly carry out anyway because the United States was hogging scarce materials.

Bevan outlined his stand in a House of Commons speech, and the Party's verdict was distinctly unfavorable.

The press reinforced the parliamentary decision. Every newspaper except the Communist Daily Worker condemned Bevan's reasons for quitting.

SUPPORT LIMITED

Among weekly publications, the only one which sided with the rebels was the left-wing New Statesman and Nation. It foresaw an uphill fight by the Bevanites against a "monolithic cabinet" purged of left-wing elements and with the whole weight of an almost unanimous press against them, but said the Bevan diagnosis will almost certainly be vindicated before the year is out.

In the Parliamentary Labor Party, support for the former [illegible] small group of members including Michael Foot, Tom Driberg, Mrs. Barbara Castle, Ian Mikardo and the pacifist, Emrys Hughes.

The trade unions, whose influence may be useful, are also overwhelmingly on the Government's side despite reports they are split on the issue.

DIE-HARD BEVAN

One of the most distinctive attacks on "Bevanism" has come from Francis Williams, formerly press secretary to Prime Minister Attlee. Williams, who knows Bevan well, wrote in the Liberal News Chronicle that the former Labor minister is not really radical at all, but conservative.

"The real truth about Bevan," Williams wrote, "is not that he is a revolutionary of the left but that he is the old conservative of the Labor Party.

"His socialism is genuine . . . but it is still in large part a socialism untrammelled by acceptance of change."

SOUTHEND, Essex, England (CP) — Engineers investigating local interference with television reception found the trouble stemmed from slot machines along the pier.

1 Day Service at
Spotless

SUZANNE LUMBY
Announcing the Opening of Her
Merle Norman Cosmetic Studio
AT 905 DOUGLAS ST.
Thursday, May 3rd, 1951
Where Courtesy Demonstration of This Exquisite Cosmetic May Be Received by Appointment
Phone G 9641 Residence G 7582

Tooth Decay
...help prevent it

AMMONIATED LISTERINE TOOTH PASTE
...designed to help prevent decay 3 ways!

Mother! Give your children the benefit of this promising new method of attacking tooth decay.

In preliminary tests conducted with this famous formula at the University of Illinois Foundation, case after case of reduction in the incidence of tooth decay was reported. No wonder it has caused such interest in dental circles! Now the manufacturers of Listerine Antiseptic make this same formula readily available to you and to your family.

Use Listerine Ammoniated Tooth Paste regularly, as directed, morning and night and right after eating. Lambert Pharmacal Co. (Canada) Ltd., Toronto.

1. Chemical action reduces mouth acidity. Mouth acidity encourages decay.
2. Mechanical action cleans surfaces as teeth are brushed—helps break up and remove decay-breeding deposits.
3. Chemical action checks acid-forming bacteria—a major cause of decay.

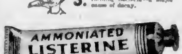

LICENSED BY UNIVERSITY OF ILLINOIS FOUNDATION!

Always New Values at
Diggon's!

BOOKS for the GARDENER
"ROSES FOR EVERY GARDEN" by R. C. Allen $3.50
"WOMEN'S HOME COMPANION GARDEN BOOK" edited by John C. Wister $5.75
"SAUNDERS ENCYCLOPEDIA OF GARDENING" $3.25
"GARDENING WITH COMPOST" by F. C. King $1.25

BOOK SPECIAL "Kon-Tiki Expedition" and "Kon-Tiki and I" both for $5.50

and OFFICE SUPPLIES
Everything from filing folders to record books, scratch pads to typing paper.
For the convention, celluloid name badges in stock or we can supply special orders.

JUST ARRIVED PENCIL SHARPENERS The Boston Model "L" and "KS" self feed. From $2.75

BALLPOINT PENS
Extra Special, at only. Each 19¢
STEEL FILING CABINETS—Are Coming . . . Place Your Order Now!

In Our Art Department
EMILY SARTAIN'S GARDEN FLOWER NOTES—12 notes with envelopes, in Cello. pack 75¢
COMPLETE METAL EMBOSSING SETS up from $2.15

DIGGONISM
First we gravel to our public officials then we case 'em out.

Diggon's!
GOVERNMENT at JOHNSON

PER BOTTLE . . . $1.35

THIS IS WHAT WE MEAN BY A
SALE
at Eddy's

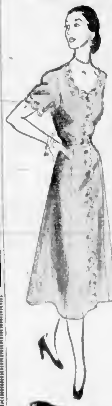

It's our big May selling event, with prices that really talk value on the very things you want now. Check-over these bargains . . . they shout SALE in a loud voice.

Look at these in our BARGAIN BASEMENT

DRESSES
Prints, plains, white satins and jerseys . . . every size and values to $17.95 .... $7.95

Coat and Suits in lovely [illegible] small new [illegible] and st[illegible] $37.95
American Taffeta Dust Coat[illegible] the thing now and going at $8.95
Nylon Slips lace trimmed in white, pink blue, yellow and black $4.69
Brassieres, nylon and satin, French style 89c

Use Your PLAN-A-COUNT
and you'll find it even more simple to buy the free and easy way.

Modern Store for the Modern Woman and Her Children

Over, On and Under Douglas Street

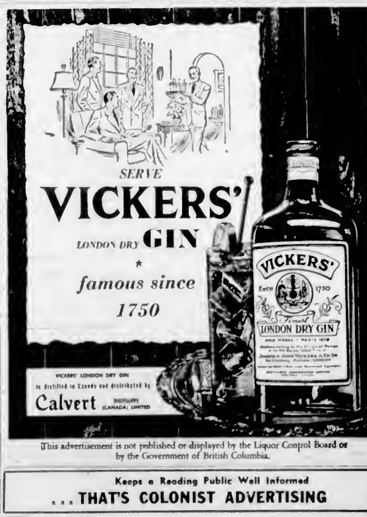

This advertisement is not published or displayed by the Liquor Control Board or by the Government of British Columbia.

Keeps a Reading Public Well Informed
. . . THAT'S COLONIST ADVERTISING

World News In Review

By ERITH M. SMITH
Colonist Telegraph Editor
(from A.P., C.P., I.N.S., Reuters)

A former aide to Gen. Douglas MacArthur took sharp issue with the deposed Korean commander in NEW YORK yesterday.

Lieut.-Gen. Robert L. Eichelberger, retired, declared that Russia would enter the war if Allied planes bombed Manchurian bases.

Formerly second-in-command to MacArthur in Japan, Eichelberger wrote in the current issue of a weekly news magazine:

"It is my belief that bombing the Red bases in 'privileged sanctuaries' of Manchuria would cause the Soviets to enter the war in Korea and that this would probably herald the beginning of a third World War."

• • •

A second bitter attack came from WASHINGTON. There Senator Neely (D., Va.) called Republicans "idol worshippers" who have been staging an "hysterical uprising" in their reaction to the general's dismissal and return.

• • •

In OTTAWA yesterday, Postmaster-General Rinfret said that the postal service is "improving all the time"—citing a 23 per cent increase in business over "a few years ago" with a five per cent increase in staff.

• • •

The executive of the United Church of Canada, meeting in TORONTO, calls on the Federal Government to ship Canadian wheat to India at once to relieve famine areas. The church has already sent money to its missions in India for the purchase of food.

GROMYKO'S NO'S

Western deputy foreign ministers in PARIS last night offered Russia three last-chance draft agendas for a projected full-scale Big Four meeting and Soviet delegate Andrei Gromyko said he liked none of them.

Arrested at LOS ANGELES yesterday was Clarence Howard Vetterli, 41, an instructor at El Camino Junior College near Santa Ana, Calif. The arrest was made on a secret Federal indictment charging perjury in testimony involving a spy ring. Vetterli was held in lieu of $10,000 bond.

• • •

Next week in OTTAWA the House of Commons will debate Canada's foreign and defence policies. This was indicated when Prime Minister St. Laurent announced that expenditure estimates of the External Affairs committee will be introduced Monday, and those of the Defence Department on Tuesday and Wednesday.

• • •

In WASHINGTON yesterday, Price Chief DiSalle rejected a Senate committee request to revoke his order for beef price rollbacks. The legislators charge that the rollbacks will produce "a severe meat famine" and rationing.

• • •

FALSE TEETH

False teeth and spectacles were fought over in the House of Commons in LONDON yesterday and within the Labor Party. More than 30 Laborites revolted against the Government plan to charge half price for these articles, which formerly were free under the national health plan. When the matter came to a vote, the "rebels" and the Conservatives abstained — and the Government won, 262-3.

• • •

U.S. soldiers, asserted Senator Capehart (R., Ind.) in WASHINGTON yesterday, are being thrown in Korea into "an endless well of death." He proposed withdrawal of U.S. troops unless other U.N. members assumed a greater share of the fighting.

• • •

In TOKYO today, Emperor Hirohito watched as police quelled a riot on the plaza of the Imperial Palace. The occasion was the fourth anniversary of Japan's democratic constitution, and the rioters were 500 unionists who interrupted with labor songs a speech by Premier Shigeru Yoshida.

• • •

An audience in CHICAGO yesterday heard Sir Carl Berendsen, New Zealand ambassador to the United States, say that admission of Red China to the United Nations "should be monstrous." New Zealand, he said, was unalterably opposed to such action.

• • •

WARNER'S SOLD

A report from HOLLYWOOD says that the entire holdings of Warner Brothers Studios throughout the U.S. have been sold to Louis R. Lurie of San Francisco. Price is said to be in excess of $25,000,000 and the deal is expected to be closed next week in New York.

• • •

CHICAGO is making a determined effort to play host to the 1952 Republican and Democratic presidential nominating conventions. Yesterday a group of Chicago businessmen voted to raise $500,000 as a bid to bring the conventions to the Midwest metropolis.

• • •

Back in SEATTLE after a five-week tour of Korea, Japan, Formosa, Hong Kong, Macao and Okinawa, Senator Warren G. Magnuson yesterday declared that so long as Nationalist China is a member of the United Nations, Nationalist forces should be "allowed" to fight Communism in Korea.

• • •

Groundwork was laid in WASHINGTON yesterday for a hot grilling on May 10 of White House patronage chief Donald Dawson, on charges he wielded influence in the Reconstruction Finance Corporation. The hearing, however, will not be televised.

• • •

To raise money for their forthcoming trial on United States charges of income tax evasion, gambler Mickey Cohen and his wife said in LOS ANGELES yesterday that they are auctioning off all their furnishings. These include everything from two bullet-proof doors to a dog bed which is an exact replica of the master's.

Cat Keeps Close Watch on Pianist

Colonist Photo by Jim Ryan

Sheila Bates, winner of $4,000 music scholarship at Mills College in Palo Alto, Calif., is watched by her pet cat Lady Thomas. Lady Thomas customarily adopts this position during practice sessions.

High School Pupil Wins California Scholarship

A 17-year-old student at Victoria High School will leave for Palo Alto, Calif., in September to take advantage of a $4,000 scholarship.

Sheila Bates, a Grade XII student, has received a scholarship at Mills College, for her scholastic and musical ability which she has demonstrated while a resident of Victoria.

Mills College, devoted mainly to the musical and speech arts, offers from four to six of the $4,000 scholarships annually. They are, however, generally awarded to students in the United States.

Letters of recommendation from various school officials were considered along with Sheila's scholastic record, in making the award.

Sheila won two smaller scholarships from music teachers' groups for earlier work.

Mrs. Arthur Bates, Sheila's mother, also a talented musician, introduced her to the piano when she was four year old. Although she received her early training from her mother, she has lately been receiving advanced instruction from Stanley Shale.

For a short while Sheila also considered the violin as a form of musical expression, but lately has discontinued this in order to specialize in the piano. Other interests, when she has time for them, are tennis and swimming.

Sheila is undecided about what her future will be after receiving her B.A. degree from Mills four years from now. Although she is anxious to attempt a career as a concert pianist, she feels that it would be less hazardous to continue her education and then choose some other type of musical career.

Ambassador To Speak Here

Hon. Stanley Woodward, U.S. ambassador to Canada, will address a joint meeting of the Canadian Club and the Victoria Chamber of Commerce May 9 at the Empress Hotel.

He will make "A Report from Washington."

The ambassador will arrive here Friday and will be the guest of Lieutenant-Governor Clarence Wallace at Government House at a state dinner in his honor that night.

On Saturday he will attend a Provincial Government luncheon at the Union Club before leaving for Vancouver.

A graduate of Yale University, Mr. Woodward entered the diplomatic service in 1926 as U.S. consul at Geneva. Before his appointment as ambassador to Canada, he was chief of protocol in the State Department at Washington.

The Daily Cross-Word Puzzle - - -

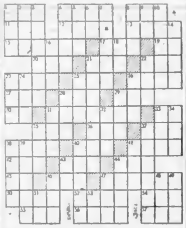

ACROSS

1. Land measure
4. Kind of fish
8. Metal container
11. [illegible]
12. [illegible]
13. American Indian
15. Upper house
17. Assist
18. [illegible] for sanitarium
20. Goddess of [illegible]
21. Beverage
[illegible]
24. Absorbed
25. [illegible] weapon
26. Inhabitant of ancient Media
27. Poem
[illegible]
30. To eat
31. Faint
[illegible]
35. Head covering
36. Collection of [illegible]
37. [illegible]
38. [illegible]
40. Dry
41. [illegible]
42. [illegible]
44. Search for ore
46. To disagree
47. To beat
49. Expensive
50. Before
51. Mineral spring
52. Radical
53. Normal
54. American [illegible]
55. [illegible]
56. [illegible] cup
57. Man's nickname
58. Period of time
59. To seek
61. Aloft
62. Babylonian deity

DOWN

1. Bitter [illegible]
2. Confederate general
3. In aware
[illegible] Indian
4. Quota
5. Land measure
6. Japanese [illegible] measure
7. Sacred song
8. Kind of fish
9. By
10. Celebrated
[illegible] Repose
14. Siamese coin
16. Pacific island screw pine
21. Antiquated
22. Corded cloth
23. To steal
[illegible]
32. Pertaining
33. Gun (slang)
34. Roman bronze
35. Bounder
37. To talk about
38. Toward the mouth
39. Raises
40. Bells
41. Check [illegible] shape of ship
43. Spanish for yes
44. [illegible]
46. Sleeveless outer garment of Arabs

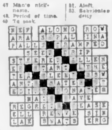

ANSWER TO YESTERDAY'S PUZZLE

HERE AT LAST! THE MOST POWERFUL CAR ENGINE IN THE WORLD!

The beautiful Chrysler New Yorker with the new Chrysler V-8, 180-horsepower engine now on show at OLSON MOTORS, 1060 Yates Street. History repeats itself—AND HOW—because the new Chrysler V-8 engine—CHRYSLER FIREPOWER—is so DIFFERENT—so SUPERIOR to ALL other automobile engines that it STANDS ALONE as the ENGINE with which all others, for years to come, will be compared, evaluated and judged. On the beautiful new Chrysler models you will find new fenders . . . new bumpers . . . new grilles . . . new hood lines . . . new mouldings and stone shields . . . new hood ornaments and embellishment . . . a total of seventy-three engineering and design features that have been incorporated in the 1951 Chryslers to make them the smartest, most beautiful Chryslers ever designed . . . and the greatest performing cars in the world.

"I'm just going to the bank, Ann"

SHE'LL SOON be back — her cheque cashed, her deposit made, her bank book written up.

Mrs. Johnson's is one of the 3,200,000 new bank accounts opened during the past ten years. Like most people nowadays, she relies on her bank to safeguard her money; she expects her bank book to show how she stands; she finds bank cheques convenient to pay larger bills.

The chartered banks appreciate — and depend on — the confidence of depositors like Mrs. Johnson. For the money which Canadians keep in 8,000,000 bank accounts provides the basis for bank lending. Safeguarding these funds is the banker's first concern.

One of a series by your bank

MACLEANS PEROXIDE TOOTH PASTE
Makes Teeth Whiter

Neutralizes Acids and FIGHTS TOOTH DECAY

Refreshes the Mouth and CHECKS BAD BREATH

Removes Surface Stains MAKES TEETH WHITER

If you want a tooth paste that gives you whiter, more attractive teeth—*plus* unusual cleansing and protection—get Macleans *Peroxide* Tooth Paste. Its exclusive formula helps stop tooth decay by neutralizing excess mouth acids and dissolving tooth film—removes dull, dingy surface stains—polishes the teeth to gleaming whiteness—freshens the breath as it cleanses. Try Macleans — and *remember the best way to prevent tooth decay is to brush your teeth after every meal!*

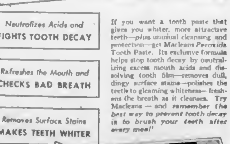

FOR A PERFECT COLLINS SAY Corby's LONDON DRY GIN
DISTILLED IN CANADA

This advertisement is not published or displayed by the Liquor Control Board or by the Government of British Columbia.

Buy a NEW PHILCO at TAX SAVING PRICES while they last!

LOOK FOR THESE MACDONALD'S RED TAG Specials

SAVE UP TO $20.00

PHILCO '728'
Superb 3-speed combination in Georgian style console cabinet of Mahogany, Walnut, or English Brown. 3-speed automatic record changer. Super Tone reproducer. Ultra sensitive, powerful radio circuit.

New Price, $339.50
Our Price, Now, While They Last
$319.50 in Walnut

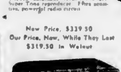

PHILCO '81'
Canada's greatest table radio value! Powerful performer. Superb cabinet in a wide choice of colour shades.

New Price, $35.95
Our Price, Now, While They Last
$32.50 in Brown

PHILCO '82'
Great performing table radio in ultra modern ivory, maroon, or brown plastic cabinet. Has provision for record player. Large illuminated dial for easy tuning.

New Price, $55.95
Our Price, Now, While They Last
$51.00 in Brown

PHILCO '104'
Never before such beauty and performance at this price! Tuned R.F. stage and 3-gang condenser give clear sharp station separation even in crowded channels. The unusual "sun burst" dial.

New Price, $77.95
Our Price, Now, While They Last
$74.95

712 YATES STREET
THE HOME OF "HOUSEWIVES' HOLIDAY"

MACDONALD'S

PHONE E 1171
VICTORIA'S LARGEST ELECTRICAL DEALER

Television Fascinates Margaret

CHICAGO, May 2 (INS).—President Truman's daughter Margaret smilingly admitted today that singing no longer is her only love.

Miss Truman, returning to New York following her debut in a straight dramatic role over a Chicago television station, said she finds "every form of show business fascinating, particularly television."

Miss Truman said the only vacation she plans this Summer is a short rest after she appears on the final broadcast of Tallulah Bankhead's program, "The Big Show," first Sunday. She explained:

"I have too much to do. Radio and television shows need season to get ready for, and more recordings and concert work."

CONTRACT TALK

The president's daughter also admitted there was "some talk" about a movie contract at the time she left New York on a concert tour six weeks ago, but she added:

"I won't know how that matter stands until I see my manager again."

The warm weather made Margaret a "refugee" for the few hours she spent in Chicago while waiting for her train to leave for New York. She and her companion, Reatheiki Odom who also is her mother's secretary, took shelter in the Ambassador East Hotel's swank—and air-conditioned—Pump Room.

Miss Truman, dressed in a black-and-grey checked suit, said the weather was "downright cold" in California and she had not expected the temperatures to be in the high 80's in Chicago.

She sidestepped, with defiance denoting much practice discussion of family or political affairs.

When asked if she had kept more closely in touch than usual with her father since General MacArthur's return to the U.S., Miss Truman replied:

"I always talk with mother and daddy almost every day."

The inevitable question about her plans for marriage, got even less of a response. She just didn't answer.

First Art Work Successful

Courier Photo

It's not for love of art but for money that Mrs. Betty Lee, 125 Moss Street, does her painting. Several months ago she decided to try her hand at working in oils, and three lessons and six hours of painting later she had finished a copy of a English artist's picture of the mountains of Roseland, England. She accepted a Seattle collector's "generous" offer for the effort, and decided to go into business. "I've completed my second painting and I'll put it up for sale, too," declared the 36-year-old mother of three yesterday. "I like painting but I want to point to make money. I'm not interested in the artistic side."

Government Rejects New Prairie Bid For Huge Wheat Pool Contribution

OTTAWA, May 2 (CP).—For the second time in a month the Government today rejected a Prairie demand for another $60,000,000 to settle a troublesome five-year Western wheat pool.

This latest demand was based on the domestic price farmers received for their wheat during the first two years of 1945-50 pool, when wartime price control still prevailed.

A delegation representing major Western farm organizations, including the wheat pools and farmers' unions, called on the Cabinet to make the $60,000,000 contribution in addition to the $65,000,000 already contributed by the Government.

IMPRESSED

One delegate, Roy C. Marier, president of the Alberta Federation of Agriculture, told a reporter that Prime Minister St. Laurent was impressed with the argument but held out no hope the request would be met.

A similar request was advanced by the Prairie farmers' unions April 9. It, too, got no encouragement from the Government.

The new request, based on the fact that at the end of the World War the price of wheat was fixed by price control at $1.25 a bushel, basis No. 1 Northern. At that time Canada was exporting wheat at $3.55 a bushel.

LOW PRICE

The $65,000,000 Federal payment was to compensate the farmers for the low price they received under a four-year contract with Britain. The delegation contended farmers should get an extra payment to compensate for the low price at which wheat was held on the domestic market in the 1945-47 period.

In a brief, it reminded the Cabinet that the problem had been brought to the Government's attention as far back as 1946, when a delegation from the Canadian Federation of Agriculture asked for a royal commission to investigate the wheat price situation.

The delegation claimed reimbursement of 30 cents a bushel for 160,000,000 bushels, a total figure of $48,000,000.

Owners of Tools Sought by Police

Saanich police are still trying to identify part of the goods recovered following the arrest of Phillip Russell, 3383 Seaton, on April 14.

All of the $5,000 worth of items have been identified except for some carpenter's tools. Anyone who thinks he might own some of the tools is asked to get in touch with Saanich police immediately.

Communism Course Planned

SAN FRANCISCO, May 2 (INS).—University of San Francisco today informed its students that beginning this Autumn they must take a compulsory course in Communism.

The new course is defined in the university catalogue as a basic course on the nature of the enemy and how to deal effectively with that enemy."

University spokesmen said it is the first time any major university, so far as is known, has made a course compulsory.

Rev. William J. Dunne, S.J., president of the university, said the course will be known as "Soviet Communism in America."

The course will embrace studies on relationships between American Communism, the Cominform and the Soviet Foreign Office, tactics and strategy of American Communists; techniques of infiltration and control; organization and operation of "front" groups, counter-Soviet activities and San Francisco developments.

The university catalogue declared that such a course has become necessary because of "the existence of a quasi-state of war between the United States and the Soviet empire."

Professor Anthony T. Bouscaren of the university's political science department was named as chairman of the faculty group which will be in charge of the course.

INADEQUATE

Prof. Bouscaren said "The present compulsory courses in United States history and American institutions have proved inadequate in the face of the crisis with which we are confronted today.

"Leaders in Government, labor, science, education, and all walks of life, even though strongly committed in the American way of life, have been constantly outwitted by the tactics of Communism.

"The philosophy of Communism, the dynamics which account for its tremendous success since the close of the World War, and the well defined blueprint of its tactics are subjects with which every American university graduate should be familiar if he is to assume proper responsibility in the crisis which confronts the United States and the world today."

GIANT'S MOUTHFUL

GALMPTON, Devon, England (CP).—Villagers will bake a good berry pie weighing more than 100 pounds to celebrate the Festival of Britain.

ST. MARY'S CHURCH
PLGIN ROAD, OAK BAY
United Ascension Day
Service of the Victoria
Deanery, Tonight, at 8
Preacher:
THE VERY REV. C. S. SWANSON

NUGGET
DARK BROWN
SHOE POLISH
Cleans-Preserves-Shines

RECORD STORAGE ALBUMS
Zippered cover for safe storage
Holds 12 records and
89¢
KENT'S 742 FORT

Breeze-along breakfast for...
MORE PUNCH 'TIL LUNCH!
Kellogg's Corn Flakes Pack the "PUNCH"!
To fuel through the morning more easily, eat a breakfast with more *staying power!* A better breakfast built around Kellogg's Corn Flakes.
Yes, Mother, *every* morning, let your whole family enjoy Kellogg's Corn Flakes for breakfast. The freshest flakes you ever poured in your cereal bowl.
Try 'em yourself for a light lunch or a bedtime snack. Better get Kellogg's Corn Flakes in the big economical Family Size.
Kellogg's CORN FLAKES
GET BETTER EVE SIGHT WITH VITAMIN A
GET BETTER LIFE WITH KELLOGG'S

NOW 40% DROP IN COFFEE COST
Housewives Cash In On Savings from Superb New Instant Coffee
"Something's got to be done about the price of coffee!" housewives were saying. And Chase & Sanborn's wonderful new Instant Coffee has done it! Along with marvellous rich flavor and grand convenience, this new "instant" brings sensational economy!
New Family Size Nets Still Bigger Saving
The 4-oz. jar saves you up to 40c on your coffee bills! And with the new big family size jar you get still bigger savings!
Start saving with the new Instant Chase & Sanborn today! Enjoy its rich true-coffee goodness... and the extra convenience of making it right in the cup — no messy pot, no grounds!
You'll never know how good instant coffee can be until you try
Instant Chase & Sanborn COFFEE
The only "instant" backed by 85 years of coffee experience

Culbertson on Bridge

(Copyright, 1951, by Ely Culbertson)

In most cases a declarer can somehow shield fortunate if he can use a line of play that has a three-to-one chance for success. In a deal such as the following, however, the declarer should not be satisfied with these odds.

West, dealer.
Both sides vulnerable.

NORTH
♠ K J 4
♥ A Q
♦ J 9 8 7 2
♣ J 6 5

WEST
♠ 10 8 5
♥ 5 7 4 3
♦ 4
♣ A K Q 7 2

EAST
♠ Q 7 6 3
♥ K J 6 5 2
♦ K 6
♣ 10 8 4 3

SOUTH
♠ A 9 2
♥ 10 8
♦ A K Q 10 6 5 3
♣ 9

The bidding:

West	North	East	South
Pass	Pass	Pass	1 ♦
Pass	3 ♦	Pass	3 ♠
Pass	Pass	Pass	

West opened the club king and although he should have shifted to hearts when his partner played the club three, West continued with the ace of clubs. South ruffed, drew the one outstanding trump, and then tried the heart finesse. East won and returned a heart to the ace. Declarer soon tried the spade finesse to dummy's king, but that also failed him, and he was down one.

Inasmuch as there had been a three-to-one chance, mathematically speaking, that either (or both) the spade queen or the heart king lay with West, declarer felt that he had been victimized by fate. This, however, was a highly biased view! South neglected to take into account the conditions which qualified the arithmetic in this case.

West, who had shown the A K of clubs, had passed originally, and had passed again over one diamond. Thus, although he might have the spade queen, he was not apt to have the king of hearts! In any event, South was in a position to do some checking up, and to increase substantially his chance for the contract. The logical plan was to lead a trump to dummy and ruff the club jack.

With East failing to produce the club queen, that card also would be marked with West, and now South could be almost sure that the heart king was offside. So, the commonsense move was to refuse the heart finesse. South should cash the heart ace and lead the heart queen. East, thrown in, would either have to lead a spade to dummy's tenace, or by returning a heart or club, give South a ruff and discard.

Finally, observe that even if by a miracle, West had the heart king, he too would have to lead spades, and by ducking in dummy South would still have a three-to-one chance to avoid losing a spade trick.

Distributed by The Register and Tribune Syndicate, Inc., 1951.

How to make milk into Baby's Favorite Dessert
RENNET DESSERTS WITH JELLY
2 cups milk (not evaporated)
1 package unsalted Junket Rennet Powder
1 package jelly, grape juice, fruit punch, etc.
Prepare rennet dessert mixture according to directions on package. Pour into serving dishes and chill. Prepare jelly and pour over chilled dessert. In about 10 minutes, when jelly has set, top with whipped cream.
RENNET DESSERTS ARE SO SIMPLE TO MAKE
Make rennet desserts . . . so creamy, so delicious . . . with lukewarm milk and either "Junket" Rennet Powder (seven flavors, already sweetened) or "Junket" Rennet Tablets (not sweetened or flavored) sugar and flavor to taste. Try the recipe . . . then watch baby's face.
7 delightful flavors
JUNKET RENNET POWDER
JUNKET RENNET TABLETS
JUNKET RENNET POWDER
made with the RENNET DESSERTS
JUNKET RENNET TABLETS
RENNET DESSERTS
JUNKET RENNET POWDER
and Rennet Tablets
"JUNKET" is the trade-mark for Chr. Hansen's of Canada, Ltd. for its rennet and other food products
12-98

heavenly New skin loveliness for your face, your hands, your body!..
MAX FACTOR'S New Worlds of Beauty for you!..
Suddenly, you can soften, smooth, cleanse your skin, overcome dryness, without time-consuming, messy skin-care routine! These amazing new cream discoveries by Max Factor Hollywood in these magical new dispensers bring you everything you've ever wished for to simplify your daily skin care!
Max Factor HOLLYWOOD
SATIN FLOW CLEANSING CREAM
simply squeeze!
SATIN FLOW CLEANSING CREAM
Now, immaculate skin cleansing without greasy after-film. Feather-light! Penetrates faster! Removes make-up easily, thoroughly! Leaves your skin clean, cool, refreshed. It flows...just squeeze the non-brea' able dispenser. No annoying under-lid cream deposits.
simply squeeze!
$1.50
NIGHT FACIAL STIK
simply stroke on!
The new way to keep your face and throat soft, smooth, young-looking... and to overcome dryness...without annoying excess film that soils hair and linens. For the first time, a night cream in stick form...easier, easier to use.
$2.00
WORLD OF BEAUTY LOTION
simply squeeze!
Heavenly new softening, smoothing cosmetic for hands and body. Fragrant! Whisper-light! Quick absorbing! Non-sticky! A dispenser so clever that annoying caps and bottle breaks are much fatter. Just squeeze a "World of Beauty" in your hands.
$1.50
PURSE DISPENSER for World of Beauty Lotion
simply tap!
Just tap, tap, tap for instant hand care, anywhere! So convenient you'll wonder how you ever did without it. Contains a week's supply. Easily refilled
$1.50
MAX FACTOR
HOLLYWOOD
At Leading Drug and Department Stores

No Uniforms for Women Recruits Received at Armoury Yet

MILITARY ACTIVITIES

By TREVOR COLLINS

Recruiting of women for No. 8 Anti-Aircraft Operations Room is still continuing at a rapid pace, officers of the unit said yesterday.

They point out, however, that the women are not being registered for training with the unit and will not be part of the permanent Reserve Army until authorization is received from the Department of National Defence at Ottawa.

No uniforms for the women recruits have yet been received at the Armoury. They are expected soon after authorization comes through.

In the meantime the women will train with the unit and an attendance roll will be kept. Parade attendance will be credited later.

• • •

COLORFUL PARADE

May 21 parade will be a colorful affair for the Canadian Scottish (Princess Mary's).

More than 100 soldiers, with pipe and brass bands, will parade through city streets wearing full Highland dress, which includes scarlet tunics, kilts, feather bonnets and white gaiters.

• • •

PLANS FOR CAMP

The Scottish Regiment plans to send about 100 officers and men to Summer camp at Vernon, B.C., from July 8 to 15.

• • •

FORMAL INSPECTION

Acting Army Commander for B.C. area, Col. E. C. Brown, will hold a formal inspection of the Canadian Scottish Regiment and the 40th Technical Squadron at the Bay Street Armoury on Monday, May 14.

The Canadian Scottish will parade its full regimental colors at the affair. After the inspection, Col. Brown will review the unit's training program and discuss current problems.

• • •

DECORATED

Capt. Sidney Digby of the Scottish Regiment recently received the Canadian Forces' Decoration for 12 years' service.

• • •

LIKE CHIPMUNK

The R.C.A.F. refresher flying training course at the Victoria Flying Club at Patricia Bay is going well, Max Perkins, instructor, said yesterday.

Eight former air force pilots had their first chance at flying the new Chipmunk last Sunday. "They have nothing but praise for the plane," Mr. Perkins said.

The men who tried out the plane are John Tait, Norman Hill, Ross MacKinnon, Jack Findlay, Thomas McMartin, James McKeachie, Grant Soutar and Jack Saunders.

• • •

New postal address for Canadian Army Special Force troops still in the United States or Canada has been announced by army headquarters.

To avoid delays and simplify proper delivery, mail intended for soldiers still at Fort Lewis should be addressed as follows:

Regimental number, rank, name.

25 CIB Replacement Group, c/o Postmaster, Vancouver.

Effective when remaining Special Force units are posted from Fort Lewis to Wainwright, Alta., the correct address will be:

Regimental number, rank, name.

25 CIB Replacement Group, Wainwright, Alta.

Many new recruits at Bay Street Armoury don't know of large swimming pool and showers available for their use in basement. Hondreds more ignore it even though pool is modern and cleaned regularly. Artist Ken Davidson found pool by accident, so he decided to warn soldiers who can't swim.

Suggests Extension Of Prairie Provinces

OTTAWA, May 2 (CP)—Senator John T. Haig, Opposition leader, said today that Canada's vast Northwest Territories should be made part of the three prairie provinces by extending provincial boundaries northward.

"Then you would have proper government up there," he told the Senate. "I don't know if they [illegible] or not, but that's what should be done."

The Progressive Conservative leader made the suggestion during debate on a Government bill to amend the Northwest Territories Act. It would provide for a council of three elected and five appointed members.

Senator Vincent Dupuis (L., Quebec) suggested it was time the administration of the growing Northwest Territories was overhauled, including rights and privileges enjoyed by the Hudson's Bay Company. He was not suggesting the rights of the Hudson's Bay Company should be taken without compensation, but a special committee should be set up to study the question.

Senator Thomas Vien (L., Quebec) said the Hudson's Bay Company had rendered a real service to Canada. But if the time had come for a change, and if the territories were to be made into new provinces or integrated into the present ones, then it [illegible] fashion. He wondered if the Northwest Territories were ready for such a move.

The debate was precipitated by Senator W. M. Aseltine (P.C., Saskatchewan). He said he agreed with the legislation in that it was a step toward self-government. But the bill set out that the council—five of whom would be in Ottawa—should decide who would have the right to vote in the territories.

Senator Arthur Roebuck (L., Ontario) said the bill should be changed in committee to give this power directly to the Federal Government.

Senator T. A. Crerar (L., Manitoba), piloting the bill, said it would be wrong to give electoral chairmen power to other than the local authority. If the Federal Government had tried to do this with the provincial governments there would have been a terrific outcry.

Branches Moving To New Quarters

WITHIN the next two weeks the move of several Provincial Government departments into the new Douglas Building, Government Street, will be complete.

Two branches of the Fisheries and Municipal Affairs Departments, previously housed downtown, already have been moved. Biggest part of the move will start next week.

Among those departments to take up new quarters are: Mines, education, municipal, agriculture, trade and industry, public works and railways.

B.C.E. Payment Less by $300; Revenue Down

B.C. Electric Railway Company's revenue was down in the first quarter of 1951.

City of Victoria yesterday received a $6,899 cheque from the company—3 per cent of the gross fare revenue earned in the city in the first three months of the year.

For the last quarter in 1950 the payment was $7,199, $300 higher than the latest payment.

The payment is made in accordance with the provisions of the transportation franchise of September, 1947.

The company informed the city that total mileage in the area was 250,611 for the quarter, and gross fare revenue $343,240.

Mileage in Victoria alone was [illegible] and the gross revenue $229,968 compared with $239,992 in the last 1950 quarter.

No Prosecution In Jail "Thefts"

VANCOUVER, May 2 (CP)—The case of the missing money—prisoners' money missing from city jail—is apparently closed for lack of sufficient evidence.

Mayor Fred Hume, who doubles as head of the Police Commission, issued a statement last night which indicated there will be no prosecution in the case.

The hubbub arose following reports that $90 of prisoners' money had been stolen. The mayor's statement referred to "$50" missing from "a prisoner's" effects.

ONLY 50 mins. to SEATTLE by TCA
PHONE BEACON 5141

The CANDY BOX (2 STORES)
2ND ANNIVERSARY CANDY SALE
1121 DOUGLAS ST. Opposite Eaton's
1611 DOUGLAS ST. 4 Doors From Eddy's
THURSDAY - FRIDAY - SATURDAY

NEW SHIPMENT JUST ARRIVED FROM ENGLAND
LICORICE ALL-SORTS 35c lb.

CALIFORNIA FRUIT JELLIES
DELIGHTFUL TRUE FRUIT FLAVOR 45c lb.

Scotch Mints
IMPORTED FROM ENGLAND 39c lb.

FRUIT HUMBUGS
A FAMILY FAVORITE 35c lb.

MARASCHINO CHERRIES (IN LIQUEUR)
1-lb. Box Reg. 1.50 .... 1.00

ASSORTED SANDWICH BISCUITS
COCOANUT, COFFEE, ORANGE, DUPLEX, CREAM AND CHOCOLATE COATED CRENCH
35c lb.

For economy I switched to Esso GASOLINE

Fill your tank with "up-to-date" Esso Gasoline. Take your car out on the road. See for yourself its better all-round performance.

Esso Gasoline is continually being improved to give the best balanced combination of smooth flowing power, lively acceleration and protection against engine ping and vapor-lock. For more happy motoring, switch to Esso Gasoline and you're always ahead!

kneel no more, my lady!

Wax your floors standing up with the Glo-Coater!

(new applier for Johnson's Glo-Coat)

It's wonderful! With the new Glo-Coater, putting Glo-Coat on any floor takes just a few minutes!

The long handle keeps you off your hands and knees . . . and the fluffy chenille head spreads Glo-Coat on smoothly, evenly, quickly!

What could be easier! Hurry to your dealer's today . . . and take advantage of the special money-saving offer he is now featuring on Johnson's work-saving, time-saving Glo-Coater!

Sturdily built to serve for years!
Head is durable plastic and aluminum. Fluffy chenille pad clicks out in a jiffy for easy washing.

Money-saving offer on the Glo-Coater
Short time only
This $1.29 value only 69¢ (Complete with two pads)
when purchased with Johnson's Glo-Coat at regular price!

Remember . . . Johnson's Glo-Coat is water-repellent. Easy to keep clean. You can damp-mop it time after time without washing away the shine.

Now featured at your dealer's. Get yours today!

"Johnson's", "Glo-Coat" and "Glo-Coater" are trademarks of S. C. Johnson & Son, Ltd., Brantford, Ontario.

Patricia didn't bat a lot
But "Plunger" Pat
was the name she got!

Now Joe Gillett has had his say
She keeps drains clear —
the easy way!

Gillett's Drain Cleaner completely clears drains that even water won't ease through! To keep drains free, use 2 tablespoons once a week.

TODAY ONLY DOUGLAS ST. STORE
SALE
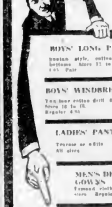

BOYS' LONG PANTS — Boston style, cotton drill, cuff bottoms. Sizes 12 to 16. Regular 1.95 Pair — 1.00
GIRLS' WHITE T-SHIRTS — Diagonal stripes, short sleeves. All sizes. Regular 89c — 2 for 1.00
BOYS' WINDBREAKERS — Tan two-tone cotton drill. Button front. Sizes 10 to 18. Regular 4.95 — 2.00
Ladies' COTTON BLOUSES — Red or blue polka dot, in tailored style. Sizes 12 to 16. Regular 1.98 — 1.00
LADIES' PANTIES — Tearose or white. All sizes. 3 pairs 1.00
SPORT BELTS — Elastic web, fancy patterns and colors. All sizes. Regular 1.50 — 1.00
MEN'S DRESSING GOWNS — Flannel cloth type. All sizes. Regular 4.95 — 3.00
MEN'S WORK SHIRTS — Assorted lot of plaids and plain colors. 2.95 value for — 2.00
GIRLS' DRESSES — Gingham and cotton plaid. Sizes 2 to 6X. Values to 1.95 — 1.00
MEN'S SHORTS — White broadcloth. Sizes 28 to 44. Regular 1.00 — 2 pairs 1.00
MEN'S WORK SOX — Dark grey. 3 pairs 1.00

$1 Day!

DOESKIN DRESS GLOVES — Soiled. Natural or white. Sizes 6½, 7 and 8. Regular 2.95 Pair — 2.00
LADIES' 51 GAUGE NYLON HOSE — Pair — 1.00
LADIES' SHORTS — Navy or brown. Waist sizes 24 to 32. Regular 79c — 2 for 1.00
INFANTS' SUN DRESSES — White pique with colored trim. Sizes 1 to 3 — 1.00
2 Only LADIES' JERSEY KNIT DRESSES — Yellow or white. Size 18. Regular 9.95 — 3.00
MEN'S NAVY BLUE ROUGH SERGE PANTS — For dress or uniform wear. Sizes to 40 waist. Regular 5.95 — 3.00
1 ONLY Ladies' Unlined Wool Suits — Size 18 in green, size 16 in grey. Regular 17.95 — 6.00
TABLECLOTHS — Heavy quality cotton. Floral patterns. Size 50 x 70 inches. Regular 3.95 — 2.00
MEN'S YELLOW CLOTH GAUNTLET GLOVES with elastic cuff. Regular 1.49 — 1.00
GIRLS' Ski Pyjamas — Fine balbriggan, short sleeves. Sizes 8 to 14. Regular 1.95 — 1.00
COIN DOT SPUN CURTAINS — With valance. Ivory with green. Full length. Regular 1.95 Set — 1.00
6 Only LADIES' OVERSOCKS, with matching jacket — Regular 2.95 — 1.00
ABSORBENT HAND TOWELS — Yellow or peach. Substandards. Regular 69c — 2 for 1.00
2 Only LADIES' GABARDINE SLACK SUITS — Green or navy. Regular 17.95 — 8.00
1 ONLY Men's All-Wool Pullovers — Assorted knit. Long sleeves. Plain colors. Values to 4.95 — 3.00
LADIES' T-SHIRTS — Striped or figured. Broken sizes. Values to 1.95 — 1.00
GIRLS' COTTON CREPE PYJAMAS — Plain colors with floral trim. Sizes 2, 4, 6. Regular 1.95 — 1.00
MEN'S PLAID WINDBREAKERS — Button front, two-pocket style. Regular 4.95 — 3.00
Infants' OVERSOCKS — Crepes and cottons. Sizes 18 to 18 months. Values to 2.00 — 1.00
LADIES' SLIPS — A mixed up lot of soiled and new. Broken sizes and values up to 2.95 — 1.00
LADIES' COTTON BRIEFS and BLOOMERS — All sizes — 2 for 1.00
MEN'S BROWN CANVAS RUNNING SHOES — Boot style. Broken sizes. Reg. 2.95 Pair — 2.00

THE "WAREHOUSE"
1420 DOUGLAS STREET G 7931
DOORS OPENED AT 9 A.M.

COLONIST WANT ADS
Where a SMALL investment pays off in BIG dividends

Motion Fails to Gain Rail Reconsideration

OTTAWA, May 2 (CP).—The C.C.F. party tried unsuccessfully today to force the Government to reconsider the controversial railway strike settlement of last September.

Though supported by other Opposition groups, it saw the Commons vote 134 to 59 against a [illegible] which would have required the Government to consider the advisability of taking such a step.

Specifically the motion sought to revise the railway strike award to grant to approximately 9,000 hotel and water transport workers the same settlement terms given 125,000 railway workers generally by Mr. Justice R. L. Kellock, the Government appointed arbitrator.

Prime Minister Louis St. Laurent, opposing the motion, said he would not ask Parliament to intervene in the award.

The arbitrator granted the railway workers a seven-cent-an-hour pay boost, a two-year contract and a 40-hour week to begin June 1.

The hotel and water transport workers, members of the same unions involved in the crippling [illegible] received the four-cent wage increase contained in the strike legislation and a one-year contract which expires in September.

SUPPORT MOTION

The C.C.F. motion won support from the Social Credit and Progressive Conservative parties and [illegible] Magann and Henri Gosselin (Brome-Missisquoi), Raoul Poulin (Beauce), Independent, also supported it.

J. L. Gibson (Ind., Comox-Alberni) voted against it with the remainder of the Liberals.

The surprise motion was introduced by Stanley Knowles (C.C.F., Winnipeg North Centre) who said statements made by Mr. St. Laurent during the emergency session of Parliament had led him to believe that all the strikers would get equal treatment.

Mr. St. Laurent recalled that he had said the Government did not feel it should ask any of the unions involved to "abandon any of their fellows with whom they had bound themselves together for a common cause."

Justice Has Private Beach

Beach Residents Fight Roads; Privacy to Privileged Charged

By RAY BAINES

Saanich waterfront property owners, including in one instance a Supreme Court justice, have always strongly resisted the municipality's efforts to put through public road allowances to the beaches, a Saanich councillor said yesterday.

The justice, he said, [illegible] to secure the reinstatement of an expired foreshore lease in front of his own property despite Saanich effort to put a lane to the only sandy beach in the area.

The lease gave the justice right to claim the beach and a portion of the sea within the foreshore enclosure, as private property.

Foreshore leases are usually granted only for industrial purposes.

If the Dominion Government sees fit to grant foreshore leases to a few privileged persons, the Saanich official said, there isn't much the municipality can do.

In this particular case in the Gordon Head district, the municipality changed the direction of the lane so that it reached the [illegible]

Another Saanich official, Engineer W. D. Dawson, said that he was glad "to see the matter of beach roads brought into the open."

"I have fought many a fight over the same thing," he said last night.

Mr. Dawson cited examples in the Ten Mile Point district and at Parker Avenue where he had tried to have accesses put through against strong resistance.

Councillor Leslie Passmore said last night that as long as he had been on the council it had run into problems about beach roads.

"I'm all for the survey of the situation," he said. "It might [illegible] standing of [illegible]"

PROTEST STAG-HUNTING

DULVERTON, Somerset, England (CP).—Protests against the killing of two stags in this Exmoor village recently were answered by E. R. Lloyd, secretary of the Devon and Somerset Stag hounds: "Townsmen don't understand hunting," he said. "They only look on one side of it."

Tight Budget May Force Shelving Of Street Reconstruction Plans

Plans for reconstruction of portions of seven city streets are expected to be shelved because of the $100,000 cut by City Council from the public works department budget.

City Manager C. C. Wyatt yesterday read to the council a re[illegible] Engineer Cyril Jones.

Alderman Dr. J. D. Hunter, works committee chairman, sadly shook his head as the report was read.

A total of $90,000 will be cut from new street work estimates. The following reconstruction work is headed for elimination unless the works committee makes some changes at its next meeting:

[illegible] from Cedar Hill to the city limits, Richardson from Moss to Lothbiniere, Pembroke from Government to Store, Blanshard from Collinson to Burdett, Adanac, McCaskill, St. Charles from Despard to Fairfield.

[illegible] $6,000 could be [illegible] salaries, $3,000 from street bridges and sidewalk maintenance and $1,000 from general equipment.

This would bring the works budget down to $650,018.

"The amount of $3,000 can be eliminated from the maintenance estimate without seriously interfering with the maintenance program.

But it must be borne in mind that if it is found necessary during the year to do any new work, there will be no allotment for this new work and the transfer of further money from the maintenance vote to the new work [illegible] undesirable [illegible]," said Mr. Jones.

He also drew to council's attention that elimination of the Blanshard Street work means the intersection at the bottom of the steep hill near St. Joseph's Hospital can't be improved this year.

The engineer's report will go to the works committee for further study and alterations may be made there.

Standard With U.S. Army

Canada May Drop Bren, Use Browning Weapon

OTTAWA, May 2 (CP).—The Bren gun, popular light machine gun manufactured in Canada and used by Canadian soldiers through the last war, may be on its way out in favor of the American Browning automatic.

Britain announced today she is abandoning the Bren. Canada is reported likely to follow suit although some authorities feel she should try to get the Americans to make it the standard light machine-gun for North American armies.

The Bren, invented in Czechoslovakia and modified and produced in large quantities here in the last war, is one weapon some officials feel Canada shouldn't part with in her switch to United States arms for the army.

No announcement has been made here that the Bren is to go and officials say no final decision has been made. Indications are that it will be supplanted in time by the Browning .30 automatic which, like the Bren, is handled by two infantrymen. Both weapons are used to buttress rifle fire in a platoon.

Canada already has decided to adopt the .30 calibre Garand United States rifle in favor of the .303 British Lee-Enfield. No final decision has yet been taken, defence sources say, about the light machine-gun other than that it will have to be .30 calibre to meet supply problems in event of war.

Promotion Committee Starts Seymour Development Project

VANCOUVER, May 2 (CP).—A determined band of outdoor enthusiasts is going all out this year to get the Provincial Government to develop Mount Seymour Park.

The Mount Seymour Park Promotion Committee will start its new drive with a public meeting here today.

Publicity chairman R. C. Schofield today outlined the main developments sought by the M.S.P.P.C.

"What we need most for this beautifully-endowed Winter and Summer playground is a chair lift," he said.

"If this can be achieved, then there will be no need for Olympic skiers to travel to Banff or Sun Valley for training."

TITANIUM—the magic metal—makes SATIN-GLO ENAMEL glossier . . . greater in hiding power . . . easier to wash . . . wonderful in every way! Buy it at your Bapco Paint Dealer!

Check below for your nearest Bapco Paint Dealer

Burnside Hardware, 100 Burnside Rd. W, E 2313	Fairfield Hardware, 337 Cook St, E 0035
R. A. Green Lumber Co., Ltd., 2891 Douglas St, G 3613	Peden, Goodman & McKenzie, 507 Cormorant St, B 7611
Oak Bay Hardware, 2213 Oak Bay Ave, G 6021	J. Henson, Jr., 2312 Douglas St, G 3550
Shawnigan Lumber Yards Ltd., 2000 Government St., G 2311	Steick's Hardware, Hillside at Quadra B 5231, 1237 Esquimalt Rd E 1722
Coast Hardware, 1418 Douglas St., E 2213	Mills Hardware & Electric, 3045-C Quadra St, E 8841
McMorran's, Cordova Bay, Colquitz 385Y	Sims' Auto Supply, 1205 Quadra St., E 4513
Paint Supply Co., Ltd., 719 Yates St., B 3114	Buy Advertised Products

Wilson's WHOLE STOCK OF USED CARS ...now at WHOLESALE

IT STARTS TODAY AND WE'RE OPEN TO 9 P.M. — LATER IF YOU LIKE.

DON'T WAIT for PAYDAY
A few dollars down will hold the car of your choice until you can complete the deal. And remember "A Good Deal Depends on the Dealer."

Every "OK" Used Car Has 4 Brand-New, First-Grade Tires Full Year Guaranteed

Every "OK" Used Car Has a Brand-New G.M. Battery

The Greatest USED CAR Values Victoria Has Ever Seen!

When We Say "OK"
We mean that the car is checked, tested and approved, fully guaranteed, and that you get 4 Brand New First Grade Tires and a Brand New G.M. Battery.

We've been [illegible] so many new Chevrolets and Olds [illegible] we can get from General Motors, and we've taken in so many late model Used Cars as "Trade-Ins" during the past few weeks that we're simply crowded out for space. The storage situation is desperate and a [illegible] all Used Cars AT WHOLESALE PRICES is the only way we know to solve the problem. We MUST reduce our stock, AND WE MUST DO IT NOW—get here early to take advantage of this great WHOLESALE EVENT.

Unusually Generous "Trade-In" Allowances

These Are All "OK"
'49 Olds. Sedan. Reg. $2,995. Wholesale $2695
'50 Chev. Sedan, with radio and heater. Reg. $2,195. Wholesale $1999
'50 Ford Two-Door, with radio and heater. Reg. $2,050. Wholesale $1892
'50 Chev. Two-Door. Reg. $2,050. Wholesale $1897
'46 Buick with radio and heater. Regular $1,995. Wholesale $1833
'49 Chev. Sedan with radio and heater. Reg. $1,950. Wholesale $1823
'49 Chev. Two-Door, [illegible] Reg. $1,925. Wholesale $1762

TURNING USED CAR PRICES UPSIDE DOWN!
We sell more New Cars and More Used Cars than anyone else on the Island—that means that we can offer the biggest values and the biggest selections for your choice.

And Here Are More Amazing Buys
'41 PONTIAC SEDAN Reg. $1075 Wholesale $966
'41 DE SOTO SEDAN Reg. $109[illegible] Wholesale $977
'50 PREFECT SEDAN Reg. $1075 Wholesale $967
'40 CHRYSLER SEDAN Reg. $10[illegible] Wholesale $933
'41 PLYMOUTH SEDAN Reg. $1015 Wholesale $933
'40 CHEVROLET TWO-DOOR Reg. $8[illegible] Wholesale $777
'39 DODGE SEDAN Reg. $850 Wholesale $789
'39 CHEVROLET SEDAN Reg. $6[illegible] Wholesale $599
'39 STUDEBAKER SEDAN Reg. $[illegible] Wholesale $466

AND MANY OTHERS ALL MAKES

AND COMMERCIALS, TOO
'49 DODGE 1-TON PICK-UP Reg. $1395 Wholesale $1277
'47 CHEV. SEDAN DELIVERY Reg. $12[illegible] Wholesale $1199

Another Group of "OK" Values
'49 Meteor Tudor with radio and heater. Reg. $16[illegible] Wholesale $1544
'48 Chev. 5-Pass. Coupe with radio and heater. Reg. $1695 Wholesale $1582
'47 Chev. Sedan with heater. Reg. $149[illegible] Wholesale $1399
'47 Chev. Two-Door with heater. Reg. $1450 Wholesale $1387
'46 Plymouth Sedan with radio and heater. Reg. $1425. Wholesale $1313
'46 Chev. Two-Door with heater. Reg. $1395 Wholesale $1297
'47 Ford Tudor with heater. Reg. $1350 Wholesale $1266
'49 Hillman Sedan with heater. Reg. $1345 Wholesale $1227
'47 Ford Sedan with heater. Reg. $1295 Wholesale $1177
'41 Buick Sedan. Reg. $1245 Wholesale $1162

Prices Are Not Only "Wholesale" But Pre-Budget As Well
Now that the new Budget is out Used Car prices must go higher—in most cases they ARE already higher—but at this WHOLESALE EVENT we started with Pre-Budget prices and then reduced to WHOLESALE PRICES.

WILSON MOTORS LTD.
USED CAR SHOWROOMS
YATES at QUADRA and at DUNCAN

Toronto Mines and Oils

(Hagar Investments, Ltd.)

OILS

	Bid	Asked
Amn. North.	110	112
Anglo-Canadian	030	238
Atlantic	380	360
C. & E.	13½	13½
Calmont	120	122
Calvan	063	313
Central Leduc	832	340
Commoil	105	
Commonwealth	310	270
Del Rio	113	125
Federated	700	010
Home Oil	13½	10
Moiton	135	137
Model Oil		48½
National Pete	107	132
New British Dominion	100	105
[illegible]		
Pacific Pete	670	580
Pan Western	35	37
Sarellte	13	12½
Rusane	36	30
Superior	106	112
Power Pete	32	35
Trans Empire	600	310
United Oil	75	75

MINES

	Bid	Asked
Abitibi	100	100
Anacon	285	250
Ascot Metals	314	220
Astelle	6½	7¾
Aumaque	33	20
Aunor	315	325
Barnat	90	105
Barymin	85	85
Base Metals	37	43
Beaucourt	43	40
Bouzan	10	70
Bralorne	300	625
Brouian	113	110
Buffalo Addison	3½	3
Buffalo Ankerite	103	140
Bidgood		035
Campbell Red Lake	273	290
Canadian Malartic	36	63
Castle Trethewey	260	300
Central Patricia	33	36
Chemical Research	100	147
Chesterville	34	33
Cobalt Lode Silver	713	127
Cochenour Willans	182	184
Coniagas	3½	4½
Conwest	200	013
Dana Realty	43	40
Dana Duquesne	36	33
Delnite	37	33
Discovery Y.K.	34	37
Dome Mines	17	17½
Donalda	54	37
East Malartic	103	137
East Sullivan	615	633
Elder	30	58
Eldona	30	35
Estella	180	190
Eureka	33	104
Falconbridge	10½	10½
Frobisher	370	380
Giant Yellowknife	000	040
Gods Lake	39	41
Golden Manitou	343	343
Harricana	13	11
Hardrock	14	10
Nassau	30	37
Hollinger	13½	13½
Hosco	3	7
Hudson Bay Mining	36	38½
Indian Lake	3	4
Inspiration	45	47
Joliet Quebec	03	26
Kerr Addison	17½	17½
Kirkland Lake	71	75
Labrador	610	630
Lake Dufault	63	66
Lake Osu	13	20
Lake Wasa	30	31½
Lamaque	600	620
Lavalie	17	18
Leitch Gold	126	107
Little Long Lac	64	37
Lineman Lake	30	32
Louvicourt	30	31
[illegible]		
Madsen Red Lake	605	310
Mazena	126	133
McLeod Cockshutt	300	253
Malartic Goldfields	130	303
McDonald	106	105
McIntyre	61	63
McKenzie Red Lake	43	48
Mining Corporation	18	18½
Moneta	37	30
Negus	06	06
New Calumet	830	033
New Dickenson	125	130
New Jason	13	10
New Lund	120	185
Nipissing	150	165
Nisto	30	31
Noranda	73	70½
Normetals	025	01n
O'Brien Gold	120	123
Osisko Lake	123	127
Pamour Porc.	06	06
Paymaster	50	06
Perron Gold	36	38
Pickle Crow	160	131
Powell Rouyn	95	133
Porr Reef	123	115
Preston	143	140
Quebec Manitou	245	263
Quemont	24½	25
San Antonio	333	040
Senator	17	10
Sheep Creek	138	163
Sherritt Gordon	376	380
Silanco	36	03
Sigma	600	075
Silver Miller	176	170
Silver Standard	330	230
Sisco Gold	300	107
Sladen Malartic	07	36
Starratt Olsen	31	35
Steeprock	340	360
Sullivan	300	316
Sylvanite	100	135
Tech Hughes	330	380
Taburn	30	06
Trans. Cont. Res.	61	06
Upper Canada	103	133
United Keno Hill	13½	13½
Ventures	11	11½
Wait Amulet	11½	13
Wright Hargreaves	140	133
Yellowknife Bear	77	30
Yale L. & S.	75	75
Yukeno	126	107

Canadian Industrials

By James Richardson & Sons and A. E. Ames & Co.

	Bid	Asked
Abitibi, com.	30	30½
Abitibi, pfd.	33	35½
Asalia Atlantic	3½	7
[illegible]		
Dominion Tar & Chemical	10	11
Dominion Tar & Chem. pfd.	06	20½
Dominion Textile	13	15½
Dominion Woollens		11
Donnacona Paper		25
Eddy Paper "A"	30½	20
F. & Brookes, pfd.	21½	22
Famous Players	17½	18
Fanny Farmer	30½	31½
Federal Grain	13½	13½
Fleet Manufacturing	2 30	2 33
Ford of Canada "A"	67½	30
Fraser Co.		31
Fraser Co. pfd.	103½	103½
Gatineau Power	13	13½
Gatineau Power 5% pfd.	102	103
General Steel Wares	21½	22½
General Steel Wares, pfd.	104	10½
[illegible]		
Tip Top Tailors	21	24
Traders Finance "A"	30½	30½
Union Gas	10½	30
United Corporation "A"	03½	30½
United Corporation "B"	30½	40
United Fuel "A"	30½	37
United Steel	3½	10
Hiram Walker	65½	36½
Westeel	10	17
Western Grocers	33	33
Western Grocers "A"	34	35
George Weston	13½	13½
George Weston pfd.	03½	
Winnipeg Electric	40	
York Knitting	3½	3½

C.M.A. at Quebec in June

Canadian Businessmen To Attend World Parleys

By The Canadian Press

Businessmen are thinking of the chore of packing their bags, because many of them have a lot of travel coming up and a wide list of meetings to attend.

Biggest travel promoter of them all, as far as Canada is concerned, is the Canadian International Trade Fair in Toronto May 28 to June 8, which will attract something like 30,000 persons, most of them from this continent but many from nearly all parts of the world.

Canadian industrialists hold their big get-together in the annual meeting of the Canadian Manufacturers' Association at Quebec June 4 to 6, with production for defence a top topic. A post-meeting trip will be made to the Lake St. John district of Quebec.

LISBON MEET

Meantime, some other Canadians will be traveling overseas for the Congress of the International Chamber of Commerce in Lisbon, June 11 to 16; and still others will be heading for the Congress of the Federation of the Chambers of Commerce of the British Empire in London on the same dates. Some of the delegates, who would ordinarily take in both, have been pondering how they can be in Lisbon and London at the same time.

Back in Canada, investment men will be at Jasper, Alta., June 11 to 14, for the annual meeting of the Investment Dealers' Association of Canada.

JET TALKS

The American Society of Mechanical Engineers will meet in Toronto starting June 13. Advance notices say that probably the most-comprehensive review yet of jet transportation will be presented.

Then, June 25 to 29, the annual convention of the American Institute of Electrical Engineers will be held, also in Toronto, with 1,500 delegates expected from all over North America.

Taking dates closer at hand, the Association of Canadian Advertisers, Inc., is meeting in Toronto.

Untreated milk may be pasteurized in the home by heating to a temperature of 175 or 180 degrees, then cooling.

Closing Averages

(H. A. Humber, Ltd.)

DOW JONES

Thirty industrials, 261.27, up .56.
Twenty railroads, 83.54, up 1.00.
Fifteen utilities, 42.50, up .08.
Sixty-five stocks, 94.86, up .49.
Volume, 1,900,000 shares.

(James Richardson & Sons)

TORONTO

Industrials, 333.90, up .08.
Golds, 78.18, off .11.
[illegible]
Oils, 105.31, off .87.
Sales 944,000 shares.

MONTREAL

Industrials, 224.5, off .5.
Utilities, 89.1, up .1.
Golds, 63.80, off .24.
Papers, 844.42, off .4.
Sales 310,900 shares.

Vancouver Listed

(Hagar Investments, Ltd.)

[illegible]

Vancouver Unlisted

(Hagar Investments, Ltd.)

MINES

	Bid	Asked
Big Bell	1 00	
Big Four Silver	03	38½
Big Missouri	03	
Bluebird	.36	36
Consolid		81½
Cariboo Hudson (new)		33½
Hedley Amalgamated		.07½
Hedley Monarch	.02	
Hedley Tungsten	11	14
Kootenay Base	13	35
National Exp.	.36	33
Siru Copper		45
Salmon		03½
Saudi Arabian	30	
Silvan	73	81
Spud Valley	.36	36½
Taylor Windfall		03
Thin "J"		03½
Wesko		02
Whitewater	.01½	01½

OILS

	Bid	Asked
Alliance		36
American Leduc	35	06
Arrow	31	02
Baltic	31	
Britalta	3 15	3 16
Charter	73	77
Coastal	1 13	
Command	36	
Granville	03	36
Hanna Petroleum	10	13½
Leduc Calmar	02	06
Leduc Consolidated	.40	41
McLeod		06
Midland	35	07
New Bankman	.04½	.36
Turner Valley	.36	
United	.73	.70

London Market Opens Account

LONDON, May 2 (Reuters)—The new account of the London Stock Exchange started today with markets displaying a quietly-confident tendency.

Industrials again took the lead, though business was largely confined to the leading issues. Shipping shares were supported and the insurance group was a little firmer.

British Government securities replaced initial small gains for small losses but real testing took place. Among foreign bonds Japanese extended early gains to show advances of one point in some cases.

Copper shares were firm and South African gold mines maintained early small advances.

Elsewhere, oil shares were mostly a little better but there was little alteration in commodity shares.

Stock closings: Babcock & Wilcox 80s. Boots Pure Drug, 33s 4½d. Canadian Pacific, 157½. Central Mining, £3 13 16. Consolidated Gold Fields, 81s 9d. Courtaulds 40s 9d. Hudson's Bay Co., 137s 9d. Imperial Chemical, 50s 9d ex-dividend. Imperial Tobacco, 90s 1½d. Metal Box 96s 9d. Mexican Eagle, 34s 3d. Rand Mines, 10s 9d.

Bonds: British 3½ per cent Consols, 106¾. British 3½ per cent War Loans, 100 0/13. British Fundings, 4s 1960-1990, 3120.

Unlisted Stock

	Bid	Asked
Anglo-C Tel "A"	31¾	13½
Anglo-C Tel. pfd.		43½
B.C. Sugar	30½	100
B.C. Tel., pfd.	100	111½
N.C. Tel., pfd., 6¼%		102
Calgary Power, pfd.	36	
Canadian Utilities, pfd.	101	700
C.W. Nat Gas	36	
C.W. Nat. Gas, pfd.	13½	90
Cunningham Drug, pfd.	00½	36
Dover Industries	0½	10½
Growers Wine	1.36	1 36
Husky Oil	6½	
Neon Products	00½	36½
Potter Breweries	.00	1 30
Potter Breweries, pfd.	0 75	10 00
Safeway (Canada)	07 00	136 00
United Steel Prod., pfd.	30½	30½

New York Exchange

(H. A. Humber, Ltd.)

	Close
Allied Chemicals	06½
American Can	114½
American Tobacco	64½
American Smelter	73½
American Tel. & Tel.	160½
Anaconda Copper	41½
Atchison Topeka	103¾
B. & O. Railway	31½
Bethlehem Steel	07½
C. & O. Railway	03½
Chrysler	31½
Con. Edison	11½
Dupont	30½
Erie R.R.	23½
General Foods	40
General Electric	50½
General Motors	53½
Goodyear Tire	70½
Great Northern	01½
[illegible]	
International Nickel	35
Johns-Manville	36½
Kennecott Copper	73½
Loew's Theatre	30½
New York Central	20
Norfolk Western	00½
Northern Pacific	37½
Penn. Railway	31½
Proctor Gamble	73½
Pub. Svg. N.J.	22½
Radio	11½
Republic Steel	44½
Schenley Distillers	34½
Standard, California	43½
Standard Oil, N.J.	110½
Sears Roebuck	30½
Socony	03½
Southern Pacific	60½
Southern Railway	36
Union Carbide	06
Union Pacific	103½
United Aircraft	33½
U.S. Steel x.d.	41½
Westinghouse Electric	40½
Woolworth	44½

Unlisted Toronto Mines

(Carlile & McCarthy, Ltd.)

[illegible]

Grain Prices

(H. A. Humber, Ltd.)

WINNIPEG

[illegible]

CASH GRAIN

[illegible]

CHICAGO

(H. A. Humber, Ltd.)

[illegible]

Egg Market

To producer:

Grade "A" large	.57
Grade "A" medium	.56
Grade "A" pullets	.54
Grade "B"	.43

Wholesale:

Grade "A" large	.66-.68
Grade "A" medium	.65-.67
Grade "A" pullets	.63-.65
Grade "B"	.51

How It Started

By JEAN NEWTON

THAT WORD "SUFFER"

"Our spirit and strength entire, Strongly to suffer and support our pains."—Milton.

In Milton's lines we have a hint of the two-dimensional history of this verb "to suffer." At the present time it suggests first of all to undergo or endure, in the sense of suffering pain. But then we all know "Suffer little children to come unto Me." And this same usage is much more recent than the St. James' version of the Bible, or its many examples in Elizabethan literature. Some of us can remember a parent or grandparent refusing to "suffer loss or damage" in one matter or another.

Both branches of meaning go back to the word's root. The ultimate derivation of "suffer" is from the Latin "sub," meaning "under," prefixed to "ferre," which is TO BEAR. Now to bear is, of course, to feel or endure, but it is also to support. And there you have how it started—suffer as the Elizabethans used it as a synonym for support, and its more common meaning today.

(Released by The Bell Syndicate, Inc.)

CHALFONT ST. PETER, Buckinghamshire, England (CP)—After three weeks of steady rain the parish council postponed plans for a football match. Sponsors said, "we will inspect the pitch when it is navigable."

Foreign Exchange

MONTREAL, May 2 (CP).—The American dollar today closed at 5⅝ per cent premium to the Canadian dollar, 11/16 lower than Tuesday's close. That is, it took $1.05⅝ Canadian to buy $1 American.

The pound sterling was $2.95¾, down 1 15/16.

C.P.R. Board Re-Elected

MONTREAL, May 2.—At the 70th annual general meeting of shareholders of Canadian Pacific Railway Company held in Windsor Station today, Edwin G. Baker, Robert J. Dinning, B. C. Gardner, M. C., Louis L. Lang, James Muir, H. E. Sellers, C.B.E., and Harold M. Turner were re-elected directors of the company.

At a meeting of the Board of Directors held immediately after the shareholders' meeting, G. A. [illegible] chairman of the company; W. A. Mather, president, and N. R. Crump, vice-president.

The following were appointed the executive committee: G. A. Walker, K.C.; W. A. Mather, N. R. Crump, Ross H. McMaster, L. J. Belnap, and Hon. Charles A. Dunning.

Mather Says C.P.R. Urgently Needs Rate Boost to Balance High Costs

MONTREAL, May 2 (CP).—President W. A. Mather of the Canadian Pacific Railway Company said today that "the need for prompt relief through increased rates to meet increased costs is again urgent."

Mr. Mather spoke at the 70th annual meeting of the company's shareholders. His report also dealt with the findings of the [illegible]tation and reviewed 1950 and the first quarter of 1951.

He estimated that establishment of the employees' 40-hour week with 48-hour pay maintained will involve nearly double the cost of the direct wage increase of seven cents an hour awarded after [illegible] dispute.

He also mentioned wage increases recently granted running-trade employees.

GREAT CONCERN

Increased material costs are also of great concern, he said. Total purchases, almost wholly in Canada, exceeded $142,000,000 last year.

(The application for a 5-per cent increase in freight rates [illegible] December, is still under consideration. An amending application was filed April 23 with the Board of Transport Commissioners asking an additional general increase of 14 per cent with exceptions for coal and coke, or, alternatively, an increase of 15 per cent with additional exceptions of a number of other conditions.)

Speaking of the results of 1950, Mr. Mather said "railway net earnings improved over the previous years were abnormally low because of the serious imbalance between costs and rates" and earnings from rail operations in 1950 were still less than satisfactory.

EARNINGS UP

"Net earnings in the first quarter of this year have increased $4,700,000 over the same period of 1950. However, the comparison is with a period in 1950 which was adversely affected by unusually bad weather conditions. The costs arising out of settlements with operating groups of employees are included in expenses of the first quarter, but the cost of the 44-hour week has yet to be met."

Mr. Mather said the report of the Royal Commission on Trans[illegible] effect on the development of national transportation policy. He was pleased with the report's findings that the C.P.R. should continue as a privately-owned enterprise.

Speaking of the Crow's Nest Pass rates by which grains rates in Western Canada are held by Federal statute at what the company believes "an unreasonably low level," and which the commission recommended should remain subject only to the jurisdiction of Parliament, Mr. Mather said: "As long as so important a segment of the rate structure remains fixed at so low a level, other traffic must provide the increases in revenue required to meet the rising costs of railway transportation and the rates on such traffic must continue to be much higher than otherwise would be necessary."

Rails Steam Ahead On Wall Street Mart

By The Associated Press

A sustained demand for railroad issues yesterday braced up an otherwise ragged stock market in New York.

Action of the rails was much better than any other major group and gains among the leaders went beyond $2 a share.

Elsewhere in the list the plus signs in some instances hit the $3 mark, but there also were minus signs as large as $2 in prominent stocks.

Industrials on average are around their best levels of the year. Rails have lagged considerably behind in the recent recovery of the market as a whole.

There are many traders who refused to believe this market is really in a healthy bull movement until the railroad issues join the advance.

For that reason yesterday's response of the carriers was most gratifying to the bullish element in Wall Street.

SLIGHT LIFT

On the Toronto Stock Market mild support lifted prices slightly ahead. Trading was at a slow pace and volume was about 900,000 shares, the lowest in ten days.

In industrials papers, refining oils and manufacturing companies showed a majority of gains. Steels, banks and retail stores eased and utilities, agricultures, constructions, foods, textiles and liquors were mixed. Price changes were fractional.

Base metals were fairly mixed. Western oils slid lower. Golds continued their recent weakness. Trading was almost at a standstill in the section.

SPOTTY STRENGTH

In Montreal, scattered strong spots featured a mixed industrial list near the close on the Stock Exchange and Curb Market.

Trading was at a moderate pace.

The market moved irregularly from the opening bell following Tuesday's slightly higher tone. Papers, utilities and senior oils featured the advances which ranged from one to 2½ points.

St. Lawrence Corporation issues held the spotlight in an irregularly higher paper group. Utilities and senior oils were mixed, and steels, chemicals and banks were narrowly ahead, while millings and constructions were off.

VANCOUVER MIXED

Trading was slow and the price trend on the Vancouver Stock Exchange was mixed but showed some narrow gains near the close.

On the Winnipeg Grain Exchange, sharp losses were recorded with May and July flax.

Considerable liquidation met with thin commercial support in oats and barley while rye uncovered some resting orders from American accounts. A few selling orders in flax met little demand.

Oats, barley and rye all recovered slightly during the latter half of the session.

No overnight export loadings were reported.

Class Two and International Wheat Agreement prices both dropped ⅝ of a cent.

Curbs Termed Inflationary By Tax Expert

TORONTO, May 2 (AP).—A price freeze would defeat its purpose and result in economic paralysis, Dr. J. R. Petrie, director of research, Canadian Tax Foundation, today told the annual conference of the Association of Canadian Advertisers.

Dr. Petrie added:

"I believe that price controls impede production and inevitably result in shortages of goods. In other words, price controls are in themselves inflationary. Moreover, it does not seem realistic to think of price controls without wage control. Yet many of the advocates of the former may be expected to resist the latter.

"Price controls would necessitate heavy subsidy payments to the large body of Canadian producers who process imported materials under conditions of rising world prices . . . "

The Canadian Tax Foundation is a body established by joint action of the Canadian Bar Association and the Dominion Association of Chartered Accountants to study the tax field in Canada.

Court Dismisses Engineer's Claim

VANCOUVER, May 2 (CP).—Claim of W. Randolph Green, Spokane, Wash., mining engineer, for $300,000 from Ainsmore Mines, lead-zinc property in the West Kootenays of British Columbia, was dismissed in Supreme Court today.

Mr. Justice A. O. Wilson found that there was no enforceable contract to bear out Green's claim that Consolidated Mines Ltd. of Ontario had agreed to sell him the property.

SIGNIFICANT DATE

The first self-maintaining nuclear chain reaction was initiated at the University of Chicago in December, 1942.

GULF STREAM HELPS

The climate of the British Isles, with a mean temperature of 48 degrees, is kept mild by an offshoot of the Gulf Stream.

BONDS STOCKS GRAIN

Established 1857

COMPLETE QUOTATIONS AND STATISTICAL SERVICE

JAMES RICHARDSON & SONS

Government at View — Telephone Garden 1130

Ask your Investment Dealer or Broker for prospectus.

CALVIN BULLOCK Ltd.

This advertisement is not published or displayed by the Liquor Control Board or by the Government of British Columbia.

FOUNDED 1855

Canada Permanent

PERSONAL SAVINGS PLANS

1 Make regular Savings Deposits at any time and in any amount, enjoy full chequeing privileges and earn — 2% INTEREST

2 Invest in a Canada Permanent 5-Year Debenture and receive interest payable semi-annually, at the rate of — 3% PER ANNUM

3 Or you may invest $86.17 now in a Canada Permanent Debenture which will give you a return of — $100 IN 5 YEARS' TIME

These Debentures Are Approved as a Trustee Investment

CANADA PERMANENT MORTGAGE CORPORATION

A. O. STYLES, Victoria Branch Manager — 713 FORT STREET, Just Above Douglas

HOURS: 9 to 4:30; Saturday, 9 to 12

Branches at: Victoria - Vancouver - Edmonton - Regina - Winnipeg - Halifax - Saint John - Montreal - Port Hope - Hamilton - Brantford - Woodstock - Toronto

For May Investment . . .

More complete information on the shares listed below is contained in our May issue of "Investment Suggestions" a copy of which is available upon request.

Security	Rate	Maturity	To Yield Approx.
Government of Canada	3 %	1961/66	3.21%
Province of Quebec	3 %	1963/65	3.48%
Province of Ontario Guaranteed Hydro-Electric Power Commission	3½%	1964/66	3.54%
Province of Manitoba	3 %	1968	3.54%
Province of New Brunswick	4 %	1961/71	4.15%
Greater Victoria Water District	3½%	1962-70	4.00%
Bell Telephone Company of Canada	3⅜%	1975	3.66%
Interprovincial Pipe Line Company	3½%	1970	3.57%
Monarch Knitting Company, Ltd.	4¾%	1971	4.81%
Shawinigan Water & Power Company	3½%	1970	3.70%
Gatineau Power Company	5 %	Preferred	4.87%
Imperial Tobacco Co. of Canada, Ltd.	4 %	Preferred	4.35%
International Metal Industries Ltd.	$2.60+.35	Class "A"	5.90%
Brazilian Traction, Light & Power Co., Ltd.	$2.00	Common	7.96%
British American Oil Company, Limited	$1.00	Common	2.94%
Building Products Limited	$1.80	Common	5.54%
Hamilton Cotton Company, Limited	$1.40	Common	4.67%
Page-Hersey Tubes, Limited	$2.20	Common	4.19%
Price Brothers & Company, Limited	$1.50	Common	4.41%
Russell Industries Limited	$1.00	Common	4.08%

Continuance of extra dividend payments as shown should not be assumed.

Shares listed on Toronto and/or Montreal Stock Exchanges or Montreal Curb Market. Bonds are offered by us as principals, shares are offered by us as agents. All offerings are subject to confirmation.

A. E. Ames & Co.
Limited
Business Established 1889
Royal Trust Building, Victoria
Telephone E 4171

TORONTO MONTREAL WINNIPEG VANCOUVER LONDON, ENGLAND

Susan Hayward to Stay Home For Part in Jane Froman Story

HEARD IN HOLLYWOOD

By LOUELLA O. PARSONS

HOLLYWOOD, May 2 (INS).—Redhaired Susan Hayward has said to give up her plans to go to ... ook wants her for "I'll See You in My Dreams," the Jane Froman story.

Jeanne Crain was supposed to play the singing Froman gal, but there is another plan cooking for Jeanne.

As I told you, Jane's own voice will be heard while Susie does the emoting, just as Al Jolson's own voice was heard in "The Jolson Story."

You'll see David Wayne as Don Ross, the first husband of the singer, while husky Dale Robertson plays John Burn, an officer on the Lisbon Clipper which crashed in 1944, seriously injuring Miss Froman. Burn and Miss Froman are now married as the culmination of a romance born of this tragedy.

* * *

TRIP OFFERED

Olivia De Havilland has had two offers to bring "Romeo and Juliet" to London — one being from the Old Vic Company, Sir Laurence Olivier's group.

I believe Livvie will accept and make the jaunt to England before returning to Hollywood for a picture. For one thing, she is conscientious about wanting the producers of her show to get more money out of it than its seven weeks' run on Broadway brought in.

"It is a very costly production ... like to do everything possible to help the producers get more on their investment."

* * *

CONTINENTAL CONCERTS

I have just had a letter saying that Judy Garland will remain on the Continent for three concerts—one in Paris, one in Cannes, and one in Monte Carlo.

The season opens in Monte Carlo and Cannes in July. Usually the ballet is at Monte Carlo and the galas are festive and bring all the people in southern France to these gay events.

It would be a great thing for Judy. I am told she is getting more and more confidence.

* * *

COAT OF ARMS

Douglas Fairbanks, Jr., is the first American to apply to the 500-year-old College of Arms in London for a knight's coat of arms.

According to the London Sunday Express, Douglas made history with the application. Two years ago he was made a honorary Knight Commander of the British Empire in recognition of his work for Anglo-American amity.

Doug has applied for a grant of arms, as they say in London. According to the London paper, Douglas claims the family arms, inherited from his ancestors.

* * *

RANDOM SNAPSHOTS

Rita Hayworth is being advised to get her divorce from Prince Aly Khan, or her separate maintenance, right in Los Angeles. She owned property up to a few months ago and has the legal right to do so. Since she has no plans to marry, her friends believe this would be the wisest thing.

Gary Cooper is talking about making a picture in Europe this Summer.

NOW OPEN
The Fort Lodge
Comox

THEIR LATEST and GREATEST HILARITY HIT!
BUD ABBOTT and LOU COSTELLO MEET THE INVISIBLE MAN
ODEON
ENDS TODAY!
ADDED: FREDDIE MARTIN and His Orch., "MUSIC BY MARTIN" "ANDY PANDA CARTOON" — LATEST WORLD NEWS

STARTS TODAY!
ROY'S GREAT NEW THRILL ADVENTURE!
ROY ROGERS
KING OF THE COWBOYS
— and —
TRIGGER
SMARTEST HORSE IN THE MOVIES
— in —
'SPOILERS OF THE PLAINS'
— with —
PENNY EDWARDS — GORDON JONES
— and —
"THE RIDERS OF THE PURPLE SAGE"
— PLUS —
2nd HIT! "IT'S A SMALL WORLD"
— Featuring —
STEVE BRODIE — WILL GEER
PLAZA ... LITTLE MAN LIVING A BIG LIFE ...

Victoria County Y.L.A. Cordially Invite All Liberals to Hear
LEONARD G. HATCHER
Civil Defence Co-ordinator for Victoria, B.C.
Thursday, May 3rd, 1951, 8 P.M.
Liberal H.Q., 1322A Government Street

A distinguished product of the BRITISH COLUMBIA DISTILLERY Co. Ltd.

BC EXPORT
Canadian Whisky
THE BRITISH COLUMBIA DISTILLERY CO. LTD.
NEW WESTMINSTER, B.C.
This advertisement is not published or displayed by the Liquor Control Board or by the Government of British Columbia

Amusements

ON THE SCREEN

Atlas—"Dallas," in Technicolor, at 2:57, 6:09, 9:26, plus "The Steel Helmet," at 1:28, 4:40, 7:52.

Capitol—"The Great Missouri Raid," in Technicolor, at 1:35, 3 35, 5 35, 7 35, 9.35.

Dominion—"Bird of Paradise," in Technicolor, at 1:20, 3:20, 5:20, 7:20, 9:25.

Fox—"The Happy Years," in Technicolor. Complete shows at 6:15 and 9 p.m.

Odeon—"Meet the Invisible Man," at 1:05, 3:14, 5 23, 7 32, 9.46.

Plaza — "Spoilers of the Plains" plus "It's a Small World."

Royal—"Lullaby of Broadway," in Technicolor, at 1:06, 3:12, 5:18, 7:24, 9:34.

Daily Astrology

By RITA DEL MAR

THURSDAY, MAY 3, 1951

Today a quotation: "A pessimist is a fellow who buys two lifetime pens."—Ray Morin.

Thursday for everyone: Protect your interests concerning employment, health, service, don't take chances today. Maintain relationships on a cordial basis by being tactful and diplomatic.

Look for your birthdate and birthsign below:

March 21 to April 19—(Aries) Put your powers of attraction to work; don't let associates stir your ire. Protect assets.

April 20 to May 20—(Taurus) Resist the urge to withdraw into yourself. However, don't reveal shortcomings or difficulties.

May 21 to June 20—(Gemini) Co-operate with intimates and organizations but don't permit your energies or funds to be depleted.

June 21 to July 22—(Cancer) Use a full measure of tact with superiors, parents, older folk, restraint pays off.

July 23 to August 22 — (Leo) Get a truer perspective on events, issues, personalities. Choose confidants with care.

August 23 to September 22—(Virgo) Recheck monetary records to see whether prodigality or miscalculations exist. Curtail outgo.

September 23 to October 22—(Libra) Display tolerance toward another. Be thrifty in the use of energy or money.

October 23 to November 21—(Scorpio) Prevail over the trials which burdensome tasks or circumstances present. Be tactful.

November 22 to December 21—(Sagittarius) Resolve financial issues; take care of duties before you succumb to the desire to have a good time.

December 22 to January 19—(Capricorn) Take a tolerant view to mitigate tension. Bring good humor to the fore.

January 20 to February 18—(Aquarius) Give associates no cause for complaint. Be guarded against a tendency to confusion, misunderstandings.

February 19 to March 20—(Pisces) Protect the safety of monetary matters and possessions. Negate gloom or anxiety.

Planning ahead—Good for sociability, entertaining, etc.: May 4, 7, 11, 14, 19, 24.

South Seas Epic at Dominion

Louis Jourdan, Jeff Chandler and Debra Paget emerge from the surf only to be confronted with further danger in a tense moment from Twentieth Century-Fox's Technicolor epic of the South Seas, "Bird of Paradise," now at the Dominion Theatre.

Uncle Wiggily Story - - -

By Howard Garis

LOOKING FOR PIRATES

Nurse Jane Fuzzy Wuzzy and Bunty the orphan rabbit were starting out in Jimmie Wibblewobble's motorboat to rescue Uncle Wiggily. But, before the boat got under way, a voice in the woods near Frog Pond cried out:

"Wait for me! Wait for me!"

"Who is that, Bunty?" asked Nurse Jane.

"It sounds like Uncle Pat Butter, the goat," answered Bunty.

"It is Uncle Butter!" quacked Jimmy who was about to start his motorboat. "I can see him running this way along the woodland path. Hi, Uncle Butter!" quacked the duck boy.

"Hi! Baa-a-a-a!" answered Mr. Butter who kept a grocery store. "Don't go without me! I saw you, Nurse Jane, and Bunty, getting into Jimmie's boat. You're going on an excursion, I know. I love excursions, so please take me with you."

"We are not going on an excursion, Uncle Butter," said Bunty. "But you are welcome to come with us; isn't he, Nurse Jane?"

"Oh, yes, Bunty. That is if Uncle Butter can leave his grocery store to tend itself."

"My grocery will be all right," bleated Uncle Butter. "Aunt Lettie is in charge. Besides, the store is never very busy around noon. But if you are not going on an excursion, Nurse Jane, why are you and Bunty in Jimmie's boat?"

"We are going to rescue Uncle Wiggily," answered the muskrat lady.

"Rescue Wiggy? Why, what happened?" asked the goat.

"He is off adventuring on his raft," said Bunty. "See, Uncle Butter, the raft is gone."

"Sure enough, so it is!" bleated Mr. Butter. "But Wiggy hasn't gone adventuring. I know what happened!"

"What happened, Pat?" asked Nurse Jane. "You look serious and almost as worried as I am."

"It is serious, Nurse Jane!" bleated the grocery goat. "Wiggy didn't go adventuring on his raft."

"But the raft is missing," said Nurse Jane, "and Uncle Wiggily has been gone a long time. What has happened to him?"

"Pirates have got Wiggy, that's what has happened!" bleated Uncle Butter. "I know it as well as if I had seen it happen. Wiggy came here to look at his Amusement Raft. While he was on board pirates cut the ropes, set the raft adrift and took Wiggy with them. They are holding him for ransom. Pirates, I tell you! Pirates! Get going, Jimmie, my little duck boy! We must save Wiggy from the pirates!"

Uncle Butter jumped into Jimmie's motorboat with Nurse Jane and Bunty. As you remember, Jimmie's boat was a big wooden box, with a hole in the bottom. Jimmy sat on a seat in when Jimmie paddled his feet the stuck down through the hole. And boat rode on Frog Pond just like the box. His two webbed feet any motor craft.

"All aboard!" quacked Jimmie. He paddled his feet. The boat moved away from shore. Then Jimmie asked:

"You said, Uncle Butter, that the pirates were holding Uncle Wiggily for ransom. What's ransom. What's ransom? Is it good to eat?"

"Never you mind about ransom now, Jimmie," said Uncle Butter. "I will tell you about that later. Ransom is money and with money you can buy something to eat. So you might say a ransom was something to eat. But paddle now, Jimmie! Paddle fast! We must save Uncle Wiggily from the ransom pirates. The Pirates have Wiggy, I tell you! Pirates!"

Uncle Butter shouted so loudly that from the wooded shores came back the echo: "Pirates! Pirates!"

Jimmie paddled as fast as he could. His motorboat cut through the water. Nurse Jane, Bunty and Uncle Butter looked every way for a sight of Uncle Wiggily's raft but they could not see it.

"What is that white thing just ahead of us, Uncle Butter?" asked Nurse Jane. "Is that a pirate?"

"Wait until I take a look!" bleated the goat. He stood up in the boat and looked ahead ... doesn't tip over backward and spill the pussy cat into the gold fish bowl.

What he saw will be told to morrow.

(Released by The Bell Syndicate, Inc.)

"The Pirates have Wiggy"

VICTORIA'S ORIGINAL KITCHEN
MING'S KITCHEN
G 3917 G 3917
Open Daily Except Monday

City Movies

Raid Picture Packed With Gunplay; James Boys Blast Everything Moving

By RON BAIRD

Frank and Jesse James are back here again on one of their perennial screen visits, this time in THE GREAT MISSOURI RAID (Paramount), a classy, Technicolored bit of horse opera in which more six-gun ammunition is expended per minute than a 24-hour-a-day shooting gallery.

Frank (Wendell Corey) and Jesse (Macdonald Carey) add a train holdup to the ever-lengthening list of crimes that Hollywood keeps digging up for them. This holdup, if we are to believe the script, was the first ever engineered against a railroad.

Hotly pursued by the army, a private detective agency and just about everyone else but their relatives, the James boys pause only long enough to reload their guns before blasting the fronts out of banks, shooting everything that moves and generally creating enough fuss to bother the entire State of Missouri.

GUNPLAY

This is splendid sort of stuff if you're a follower of the James boys, like lots of gunplay and hard riding, and enjoy watching the brothers carve out "the legend that Americans will always remember." Personally, the way Hollywood is keeping the legend going, I can't see how Americans will ever be able to forget it.

LAST SHOT

If movies ever become extinct, I will place an even-money bet that the last shot that rings out on a Hollywood sound stage will come from the gun of one of the James boys. Funny thing about these James brothers pictures, Jesse is always shot down in the last scene as he straightens a picture on the wall but looks pretty hale and hearty when the next installment comes to town.

I think it's time some studio gave Jesse an opportunity to get that picture straightened before bowing him out of the scene.

... man in the Chatham Islands last year married his late grandfather's second wife. A child was born to the couple who are now wondering whether the newcomer will address his mother as "Mama" or "Great Grandma."

TODAY FOR 3 DAYS
A Man With a Chip on His Shoulder!
DALLAS
TECHNICOLOR
GARY COOPER RUTH ROMAN
COMPANION FEATURE
It's the REAL Korean Story!
YOU'LL NEVER FORGET!
THE STEEL HELMET
Robt HUTTON Steve BRODIE
ATLAS 30¢
A FAMOUS PLAYERS Theatre

Now Showing!
The Bullet-Streaked Saga of America's Most Daring Outlaws!
THE GREAT MISSOURI RAID
color by Technicolor
WENDELL COREY MACDONALD CAREY WARD BOND
Co-starring ELLEN DREW · BRUCE BENNETT
BILL WILLIAMS · ANNE REVERE
EDGAR BUCHANAN
EXTRA CARTOON — CAPITOL NEWS
CAPITOL
A FAMOUS PLAYERS THEATRE

ENDS TODAY!
TECHNICOLOR MUSICAL
"Lullaby of Broadway"
With DORIS DAY — GENE NELSON
STARTS TOMORROW!
HOW WILD CAN THE WEST BE?
IRENE DUNNE FRED MacMURRAY
in NEVER A DULL MOMENT!
Rip Roaring Roundup of Laughs!
ROYAL

ENDS TONIGHT!
Doors Open 6:10
Complete Shows at 6:15 and 9:00
M-G-M's "THE HAPPY YEARS"
TECHNICOLOR
HILLSIDE and QUADRA
FOX
PHONE E 3370

It's the Third Night of the SOUTHERN VANCOUVER ISLAND
DRAMA FESTIVAL
VICTORIA HIGH SCHOOL AUDITORIUM—8 P.M.
TONIGHT'S PLAYERS
Victoria Theatre Guild
Cedar Drama Group
Portland Civic Theatre
Performances Also Friday and Saturday
ADMISSION—50c
Fletcher's Music Store

PARENTS ONLY
FREE WORLD WALL MAP FREE
(Size 21" x 28")
Including, ASIA · EUROPE · KOREA · WORLD
Featuring: Bomber Ranges · Supply Lines
FREE
Without Obligation for YOUR Guess
"How Many Canadian Students Out of Every Hundred Will Pass Grade 10 This June?"
A Free Combined Map to Each Family
Send Your Guess: Print Your Name and Address to Box 8373, Colonist

CKDA NEWS MUSIC SPORTS CKDA

ED DAHLIN
Co-Stars With
JO JO THE PARROT
That Sings, Recites and Talks for the Kiddies
DAILY 4:05 to 4:30
For Capital Entertainment—Dial CKDA 1340

PAINT!
"SAVE THE SURFACE AND YOU SAVE ALL"
Come to Surplus Supply and SAVE MONEY!
EASY . . . to find us, easy to buy from us, easy to pay our money-saving prices.
Well-known brands at the well-known Surplus Savings.
HALF PINTS 50¢
QUARTS 1.50
GALLONS 4.95
5-FT. STEPLADDER 3.18
PAINT BRUSHES FROM 15¢
CAPITAL SUPPLY COMPANY
SURPLUS CENTRE
1501 GOV'T CORMORANT PANDORA G-2713

Bird of Paradise
Filmed in its exotic locale
in color by TECHNICOLOR
ERUPTING with all the primitive emotions of a South Pacific Paradise!

THE WALKING-ON-FIRE Kalua traverses the white-hot coals of the fiery pit to prove her love ... to appease the Pagan Gods!
FEAST OF THE BETROTHED The village gong ushers in the long night of Polynesian revelry as it summons the lovers to the grove!
KIDNAPPING OF THE MAIDEN And the bamboo telegraph sounds the call to the warriors ... The Chief's Daughter Has Vanished!
THE WRATH OF THE VOLCANO ... turning the rivers into blood ... hurling a million tons of lava into the sky ... demanding the Virgin Sacrifice!
STARRING LOUIS JOURDAN DEBRA PAGET JEFF CHANDLER
STARTS TODAY
EXTRA — Cartoon in Technicolor "MUSICAL MADNESS"
DOMINION
A FAMOUS PLAYERS Theatre E 0914

'Rocks Steamroller Indians in Opener

Ed Popham (right), rookie of year last season, scores second Victoria goal to put Shamrocks ahead, 2-1, in opening game of Inter-City Lacrosse League schedule against North Shore Indians at Memorial Arena last night. Irish went on to win, 15-7, scoring six goals without reply in final period. Indians shown are, left to right: goalie Vic Grover, Bill Harris and Mario Crema.

—Colonist Photos by Jim Ryan.

Although he looks worried as trainer Dusty Mair (left) and manager Ralph Baker check his padding before game, Art Green forgot his fears and gave veteran-like performance during game.

'Rocks Get Rolling; Scalp Indians, 15-7 In Season Opener

By TED REYNOLDS

"The Rocks are rolling!" That was the happy homeward cry of some 3,500 fans at the Memorial Arena last night. Rolling they were, as in a driving six-goal final quarter that broke a tight Inter-City Lacrosse League season opener, they scalped the North Shore Indians, 15-7.

Paced by ex-Adanacs Whitey Severson, Archie Browning and Norm Baker, who shoved ten goals past agile Vic Grover, the Rocks, after overcoming a first-goal Indian lead supplied by husky Roy Burton, never stopped running. Twice Burton, who was the outstanding man on the floor in the first half, pulled the Indians into a tie, but that was as close as they ever got. The Shamrocks led, 4-3, after the first period, and 6-5 at the end of the half despite a four goal effort by Burton.

BOMBSHELLS LEAD

Victoria's "Three Blond Bombshells," Severson, Browning and Baker, led the parade as the Rocks started to pull ahead in the second half. They jumped into a three-goal lead at one stage but two quick markers by Gleo Johnson pulled Indians back. It was 8-7 and close when Browning again pulled the trigger for the final goal of the quarter and the Rocks led, 9-7.

For more than seven minutes of the final half neither team could find the range and then, for the Indians the teepee collapsed. "You can't give those guys three feet and expect them not to score," was the way burly Bill Dickinson summed it up after the game, and check them the Indians didn't. Browning and Baker scored two in less than a minute and the Irish kept right on picking holes in a fading defence, racking up six unanswered goals in the final frame to win going away.

BROWNING SETS PACE

Every man on the Shamrock lineup except Harry Irwin and Norm Coates was in on the scoring. Browning, shooting them righthanded and lefthanded, backhanded and underhand, led all scorers with five goals and two assists. Baker added four goals and an assist with one goal coming on a penalty shot, and Severson scored once while setting up three. Arnie Ferguson and Duff McCaghey, with four assists apiece, led the playmakers. All the Indian goals came from two men with Burton getting four and Glen Johnson three.

Mayor Percy George, along with league president Les Gilmour, was introduced to players from each team in opening game ceremonies and His Worship faced off the ball to open the season officially.

Adding color to the opening and the half-time break was the Canadian Scottish band.

"NICE ONE TO WIN"

Coach Arnold Ferguson, who never says too much, said with a grin on his face following the game "It was a nice one to win, and two points now is as important as any two points we'll get. We were a little sloppy at times out there, but for the first game of the season, I'm pretty pleased."

Boss Bill Dickinson of the Indians summed it up this way: "They've got too many guys who can beat you if you forget to check and we forgot to check in that the quarter.

Dickinson showed pleasure at the work of goalie Vic Grover who promises to give Stan Josephs a tough tussle for the spot. Josephs watched from the bench. The Indians are going to be a rough, tough club with the return of proven stars Denny Huddleston, John McKay and Mel Jones. Bill Stuart, a newcomer, impressed with his hustle and drive.

FIRST PENALTY

Mario Crema had the dubious honor of getting the first penalty of the season. It was one of three he picked up during the game. Norm Baker, the target of Crema's wrap-around, received the first Shamrock penalty.

If last night was any criterion, this year's officiating should leave little to be desired. Bill Wilkes and erstwhile hockey referee Eddie Powers handled the game to the satisfaction of both sides.

Both clubs sported new uniforms with their sponsors' names emblazoned on them, the Rocks carrying their "Cleveland Equipment" motto on their backs and the Indians wearing "P.N.E." for their sponsors, the Pacific National Exhibition. 'Rock benefactor Earl Pollock did a roaring business selling tickets for Saturday night's Booster Special to Nanaimo. Tickets for the trip are still available.

Box Score

Indians—	G	O	A	P	Shamrocks	G	O	A	P
V Grover	0	0	0	0	Andrews	0	0	0	0
T Byford	1	0	0	0	McCaghey	1	0	4	0
B Harris	3	0	0	0	N Baker	0	4	1	0
Brenner	1	0	1	0	Browning	10	0	0	0
Anderson	1	0	1	4	McMillan	0	0	1	0
*Crema	0	0	0	0	A Green	4	0	0	0
L Crema	0	0	1	0	Severson	4	1	0	0
W Lowe	1	0	0	0	Popham	0	1	1	0
Johnson	0	0	0	3	L Scott	1	1	0	0
M Crest	0	0	0	0	[illegible]	0	1	0	0
R Burton	7	4	0	0	Ferguson	0	0	4	0
O Bull	0	0	0	0	Coates	0	0	0	0
B Stuart	0	0	0	0	Irwin	0	0	0	0
Bradford	0	0	2	0	T Bruce	1	0	1	0
Josephs	-	-	-	-	B Long	-	-	-	-
	20	7	0	10		41	15	17	0

*30 seconds penalty (Too many players)

Shots stopped	1st	2nd	3rd	4th	Total
By Grover	11	3	7	0	24
By Andrews	5	0	6	0	16
Score by periods	**1st**	**2nd**	**3rd**	**4th**	**Total**
Indians	3	2	2	0	7
Shamrocks	4	2	3	6	15

Additional Sport On Pages 14 and 27

Athletics Triumph 4-1 Over Indians As Hedgecock Joins Winner's Circle

	W	L	Pct.	GB
Vancouver	11	1	.917	—
Spokane	9	5	.643	3
Tri-City	6	6	.500	5
Yakima	6	6	.500	5½
Tacoma	6	6	.500	5½
Salem	5	7	.417	6
VICTORIA	4	7	.364	6½
Wenatchee	5	10	.333	6½

Victoria Athletics looked like a winning ball club last night. The reason: They got good pitching.

Slim Jim Hedgecock, tough luck loser in 11 innings in his first start and owner of a 3-3 tie in his unfinished second mound appearance, hit the winner's circle at Royal Athletic Park last night. Pitching with easy poise before a small crowd of fans, he set down Spokane Indians with eight hits for a 4-1 triumph.

BREAKS STREAK

The win broke a three-game Victoria losing streak and ended the Indians' winning skein after seven games. It also bunched the clubs behind the onrushing Vancouver Capilanos, leaving only 3½ games between seventh-place Victoria and second-place Spokane.

Hedgecock showed the form of his 1947 season, when he won 23 games for Vancouver. He had almost perfect control and throttled the righthanded Spokane power represented in Ken Richardson and Steve Mesner. In eight trips, the two ex-Coast League veterans managed only one hit, Richardson's harmless line double in the seventh.

WALKS ONLY TWO

Although reached for eight hits, the Victoria southpaw scattered them over six innings and only walked two Indians. Not until the eighth, when he lost his shutout, did he permit two runners on the bag in any one inning and only once did an Indian get as far as third base. Pinch-hitter Bob Reynolds started the only thing that looked like a Spokane rally with a single and completed the circuit on one-base shots by Ed Murphy and Mel Wasley. Shortstop Bill Dunn helped stop the threat of a rally with a fine catch of Edo Vanni's blooper bid for a hit in short left field.

At that, Hedgecock had to be sharp. The A's couldn't do much with steady Ward Rockey and it wasn't until the seventh inning, when Victoria scored its third and fourth runs, that Hedgecock had a reasonably safe working margin.

SITUATION CHANGES

Bases on balls, all season a troublemaker for the A's, last night helped them win. Gene Gaviglio singled in the first run in the second after Bill White and Hal Jackson drew free transportation. In the third, Bill White plated Tom O'Laughlin, who had walked and stolen second. Singles by Dunn, Thompson and Marcucci, a sacrifice and a fielder's choice completed the Victoria scoring.

Manager Dick Barrett played a forcing game. He had his club running on Wilmer Meicenheimer, rookie Spokane catcher, and the A's pilfered four bases without losing a runner. Barrett also called for the sacrifice hunt whenever he was in position to make the most of his few scoring chances.

(Box scores on Page 27)

IT BEATS ME

By Jim Tang

Judging by attendance at Royal Athletic Park for the past two evenings, Victoria baseball fans are adopting a wait-and-see policy before lending their support to the Athletics. Perhaps, in view of the record over the past five seasons, one can't blame them but it is far too soon to throw in the sponge.

While the present roster may not have the requirements of a pennant winner, there is considerably more ability there than has so far been shown. The one certain thing at this early stage of the race—about 140 games to go—is that the A's can only get better. And that they will get better is about as certain as anything can be in baseball.

As this is written, the A's have won four out of 11 games. They haven't been getting much pitching and their hitting has been spotty. Seldom have they had both at once yet they would have had a 6-5 record had they not thrown away two games to Spokane. If this club can stay close to .500 baseball for the next two weeks, it will be tough to head off, particularly if expected reinforcements arrive.

Although it is easy to get pessimistic when your club loses a few, there have been several reassuring signs in the play of the Athletics during the past week. Gene Thompson and Bill White are starting to find the range at the plate to give Lillo Marcucci a hand on the attack and Don Pries seems to be coming around after a slow start. There is no indication that Tom O'Loughlin and Hal Jackson won't hit in acceptable manner and Bill Dunn and Gene Gaviglio give no reason for any panic over the situation in the middle of the infield.

On the mound, the situation is bound to improve. Victoria pitchers have seldom been hit hard, they are beating themselves with bases on balls. This would be a lot worse if the dependence was on unproven talent but the staff is experienced and needs only regular work and a bit more conditioning to function in expected style.

Jim Hedgecock and Ron Smith have been the only two able to show route-going form. Hedgecock started training almost two months ago with Portland and Smith pitched Winter ball.

Although he didn't finish, John Marshall indicated his arm is strong in Tuesday's game. He will soon be helping, as will Jim Propst and John Tierney, who only need more work. Bill Paine has interesting potential and Manager Dick Barrett is showing signs he intends to get himself ready—and soon.

There is hardly anywhere for the A's to go but up and it won't be long before they start to move.

Random Harvest

Frank Logue, the sidewheeling righthander of the 1949 A's, and Rex Jones, a teammate the same season, are both getting their chance with **Kansas City** this year. . . . **Lou Novikoff**, silent through Spring training, has indicated a desire to play baseball again this season. If he does, it probably won't be with the A's . . . First-baseman **Hal Jackson** claims he was the leading pitcher in the **Rio Grande Valley League** last year. Sent in to pitch nine times in games in which his club was lagging, Jackson states he wound up with a 4-0 record . . . Even though fans have been conspicuous by their absence at **Royal Athletic Park** the past two nights, it isn't any worse than the situation at **Syracuse**, where only 260 paid to see a game last week . . . **Bill Dunn** may be hitting a modest .167 but he is getting on base. The **Victoria** shortstop is drawing bases on balls in practically every game. He hit only twice in the three games with Spokane, but waited out six walks. . . . When **Jim Propst** failed to protect the one-run lead in the ninth Tuesday it deprived **Bill Osborn** of a one-pitch victory. Sent in to relieve with one man out in the eighth, Osborn saw his first pitch turned into an inning-ending double play and his pinch-hitter, **Milt Martin**, make him the winning pitcher for a few minutes with a two-run homer. . . . **Edo Vanni** got six hits for the **Indians** in the three games, but three of them were really tainted . . . Superior condition paid off again for the **Shamrocks** last night as it did last season and Coach **Arnie Ferguson** rates an accolade for his ability to get his players into shape. It looks like a big season with the **Commandos** apparently the club to beat, the **Shamrocks** vastly improved and the **Indians** certain to be rugged when **Denny Huddleston, Mel Jones** and **John McKay** get into strip.

* * *

GUESSING DEPARTMENT: A's to make it two in a row for the first time tonight, the Commandos to start off with a win at New Westminster, the Aces to score their first softball victory, and Britannias over Alcos in soccer. Batting average to date: At bat 196, hits 142, percentage .724.

Rebuilt Salem Senators Give Athletics No Edge

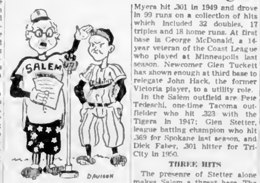

Salem's rebuilt Senators, an expensive-looking aggregation on paper, but one that so far has failed to live up to pre-season rating, moves into Royal Athletic Park tonight to take on Victoria Athletics, another early-season disappointment, in a four-game stand.

Owned by Salem baseball fans, the Senators are a far different club than the one which finished a bad last in 1950. The new organization has put together a strong aggregation for manager Hugh Luby and it would take only a hit of added mound strength for the Senators to start making it much tougher for the pace-setters.

INFIELD SOLID

The infield looks solid. Luby, who holds the Coast League record for consecutive games played—982—has been playing a lot of second base for his club and is a dangerous clutch hitter. He plays alongside Ritchie Myers, the economy-size shortstop of the 1949 Wenatchee Club, who packs a potent bat despite his stature. Myers hit .301 in 1949 and drove in 99 runs on a collection of hits which included 32 doubles, 17 triples and 18 home runs. At first base is George McDonald, a 14-year veteran of the Coast League who played at Minneapolis last season. Newcomer Glen Tuckett has shown enough at third base to relegate John Hack, the former Victoria player, to a utility role.

In the Salem outfield are Pete Tedeschi, one-time Tacoma outfielder who hit .323 with the Tigers in 1947; Glen Stetter, league batting champion who hit .369 for Spokane last season, and Dick Faber, .301 hitter for Tri-City in 1950.

THREE HITS

The presence of Stetter alone makes Salem a threat here. The stocky outfielder hits well in every W.I.L. town but in Victoria he thinks he has a bad night when he doesn't get three hits.

Veteran Bill Beard, one-time Salem manager, and Jim McKeegan, with Tri-City last season, give the club adequate receiving.

The Solons have Bill Bevens, of world series fame, who shut them out at Salem in this season's first game between the two clubs, on a mound staff which appears to need added strength. In addition to Bevens it includes former Victorians Aldon Wilkie and Joe Mishasek; holdovers John Burak, Ray McNulty and Ludwig Lew, and newcomers Jack Hemphill, John Lopeman, Salvatore DeGeorge and Norm Grabar, the converted Spokane first baseman, who also plays the outfield.

It appears likely that Bevens, who blanked the A's on four hits in his first start at Salem, will be the pitching choice for the Senators tonight. He will be opposed by southpaw Bill Paine, who will be seeking his first victory.

O.C. Soccer

LONDON, May 2 (Reuters)—Results of soccer matches played today in the United Kingdom:

DIVISION I

Blackpool 0 Arsenal 1
Fulham 1 Portsmouth 4
Wolverhampton Wand. 0 Newcastle 1

DIVISION III (South)

[illegible] 3 Crystal Palace 0
[illegible] 2 [illegible] Town 1
[illegible] 2 [illegible] County 2
[illegible] 1 Millwall 1
[illegible] Stanley 0 Tranmere Rovers 2
New Brighton 1 [illegible] 0
Wrexham 3 Rochdale 1

SCOTTISH LEAGUE DIVISION "A"

Motherwell 1 Raith Rovers 0

GLASGOW CHARITY CUP

First Round

Rangers 2 Celtic 1

OTHER MATCHES

Dundee 4, St. Johnstone 0
Manchester United 0, Aberdeen 1

FAN FARE

By Walt Ditzen

Sports Fixtures Scheduled Today

Sports Fixtures Scheduled Today

SOCCER

6 p.m.—Victoria and District Football Association: Britannias vs. Alcos, Macdonald Park.

SOFTBALL

6:30 p.m.—Senior "A" men: Butler's Aces vs. Pitzer & Nex, Central Park.

BASEBALL

8:30 p.m.—W.I.L.: Salem Senators vs. Victoria Athletics, Royal Athletic Park

Athletics Led At Plate By Marcucci

Getting off to a slow start, Victoria Athletics can boast a team batting mark of only .239 for their first 11 games.

Leading the club at the plate is burly catcher Mark Marcucci with an average of .393 on 11 hits in 28 times at bat. Outfielder Gene Thompson and first baseman Hal Jackson are the only other players over the .300 mark with .325 and .302, respectively.

Thompson and Jackson share the lead in hits with 13 each while big Bill White paces the production department with seven runs driven in. Lead-off man Bill Dunn has crossed the plate ten times to lead in the scoring column.

Individual averages, including last night's game, follow:

	AB	R	H	RBI	Pct.
Marcucci	28	[illegible]	11	[illegible]	.393
Thompson	40	7	13	[illegible]	.325
Jackson	40	[illegible]	13	[illegible]	.302
White	40	[illegible]	11	7	.275
Gaviglio	41	[illegible]	10	[illegible]	.244
O'Laughlin	35	[illegible]	10	[illegible]	.277
Fries	37	[illegible]	8	[illegible]	.216
Dunn	42	10	7	[illegible]	.167
Martin	19	[illegible]	[illegible]	[illegible]	.184

Pitzer & Nex, Lower Island and Island Division I juvenile soccer champions will hold a wind-up dinner at the Monterey tonight at 8. All players are asked to attend.

Caps Still Pulling Ahead

Vancouver Capilanos, fast making a runaway of the W.I.L. race, pulled a game further ahead last night, coming from behind for the third straight time to sweep the series from Salem Senators. Ray Tran doubled in the tying and winning runs in the ninth for the 6-5 triumph, third in a row by a one-run margin. The win went to Carl Gunnarson. It was his second in a relief role.

At Tacoma, Charlie Cassaway, former Coast and major league southpaw, made his W.I.L. debut a winning one by pitching Wenatchee Chiefs to a 9-5 win over the Tigers.

In the other game, at Tri-City, the Braves pushed over a run in the 11th to edge out Yakima, 4-3. Vic Buccola scored the winning run from third after Neil Bryant flied out. Buccola doubled to start the rally.

		R	H	E
Salem	031 001 010—5	11	4
Vancouver	300 010 002—6	8	1

Batteries: Mishasek and McKeegan; Tiefenthaler, Gunnarson (9) and Ritchey.

		R	H	E
Wenatchee	000 031 130—9	11	1
Tacoma	100 000 000—5	9	1

Batteries: Cassaway and Len Neal; Schulte, Goldman (6), Barta (8) and Steele.

(11 innings)—

		R	H	E
Yakima	010 007 010 00—3	8	4
Tri-City	000 010 020 01—4	10	1

Batteries: Severson and Brenner; Stone, Castro (8) and Fount.

LEGION BOWLING

The Britannias Branch of the Canadian Legion carpet bowlers will hold their annual social evening and prize presentation in the bowling alleys at the Britannia Hall, Blanshard Street, tomorrow at 8 p.m.

Soccer School Plans Review In Final Class

The Colonist-sponsored progressive soccer school will hold its final class for players 16 years and over at Lower Beacon Hill tonight at 7.

The class will be in the form of a review of all the previous classes, kicking and passing, heading, trapping, throwing in, dribbling and running, goal keeping, tackling, tactics and positional play.

Chief instructor Charlie Jones decided to hold this review of all lessons for the youngsters who were unable to attend all the classes.

During the practice Jones will present two players with awards for ability, improvement shown during the classes and for constant attendance. The first will be presented with a jacket donated by Bob Davison and the second will be awarded with a football donated by the Victoria United Booster Club.

Commandos Will Clash With Combines Tonight

NEW WESTMINSTER, B.C., May 2 (CP).—New Westminster Commandos will take on Vancouver Combines tomorrow night to open the Inter-City Lacrosse League season locally.

Freshman coach Ralph Douglas of the Commandos said, "They tell me it's the best team on paper—I hope it looks that way out there on the floor."

The curtain raiser here will see the Commandos convoyed to the arena from the city centre by the New Westminster Regiment behind the drums and pipes of the Irish Fusilier Regiment from Vancouver.

Mayor Toby Jackson will face off the first ball.

Veteran Jake Proctor will captain Commandos, and former Salmonbellies' ace Alfie Wood will be second in command on the floor.

Gordie Pogue will start in goal, and Proctor and Ian MacDonald will form the first line defence.

Art Pruden, Bob Raffle, Billy Jobb and Ernie Bradford will work up front.

The second string will have Ted Mondell partnered with Lew Landis on defence, and Wood, Bert Houston, Hugh Cruickshank and Doug Proctor as forwards.

LEE IN GOAL

Coach Johnny Cavallin of Combines said he plans to start the veteran Walt Lee in goal.

Other than that, he wasn't sure tonight about his starting lineup. He has had a squad of 24 at practice.

But he'll have plenty of veterans from the old Burrards and Kerries to draw from — Clary Jenion, Jimmy Anderson, Gogie Stewart, Harry Buchanan, Bert Ticehurst and Rene Leatherbarrow.

Runner Limped Away

—AP Wirephoto.

Ed Stewart (right) of Chicago White Sox found out what happens when irresistible force meets immovable object. Stewart collides with catcher Charley Silvera of New York Yankees as he attempts to score on Orestes Minoso's tap to pitcher Vic Raschi of Yanks. Stewart was injured in melee but limped off field.

BASEBALL
GAME TONIGHT
AT 8 P.M.
SALEM SENATORS
vs
VICTORIA ATHLETICS
TICKETS ON SALE
Royal Athletic Park
FROM 9 A.M. ON
PHONE B 5632

The Sports Grill

—By PAT ROBINSON—

NEW YORK, May 2 (INS).—Never let it be said that we ever hesitated to climb out on a long shaky limb, especially when it costs nothing to climb.

And so, without further ado, we hereby pick the June 16 Marietta, O., regatta, blue ribbon rowing event of the colleges, as follows

California, Washington, Princeton, Navy, Cornell, Wisconsin, Stanford, Penn, Columbia, M.I.T., Boston University, Syracuse and Rutgers.

They are picked that way with the proviso that none is hit with a dose of [illegible] term for a blood disease to which oarsmen seem to be particularly susceptible.

And while we are out on the limb we also pick Yale to stage the major rowing upset of the season by trimming Harvard in their annual family party June 22.

Let's take a hasty run-down on the lot. California, according to our coast agents, is better than ever, which is good enough for us. Washington always is good but not quite up to the California talent.

Princeton is tops in the East and better than it was. Pay no attention to early Spring races. The three-mile test at Marietta is to rowing what the Kentucky Derby is to the turf.

Disregard Syracuse's sprint victory over Cornell last Saturday. Syracuse had a giant crew (6'2½" and weighing 184—but they don't figure to stay with classy Cornell over the long haul. Syracuse followers like the crew's chances at Marietta but don't bet on them.

Rusty Callow has moved up three men from his No. 3 crew to the Navy varsity and is sure to hit hard at Marietta. Navy may be able to nose out Cornell but that's the best we can give the Middies.

Wisconsin will have a big powerful shell but that ice-bound outfit doesn't get in enough practice mileage. They'll be lucky to get in a few hundred miles where a California crew over the season probably will row about 2,000 miles.

Stanford, we understand, is coming along. The boys have plenty of spirit but they are doing it all on their own since they do not have the backing of the university. That noted old grad, Herbert Hoover should do something about this.

Young Joe Burk, the new Penn coach, has done well with his material but Penn is invariably better at the sprint routes.

Bud Raney is shaking up his Columbia crew and they will improve but any New York crew has almost insurmountable obstacles.

M.I.T., a powerhouse last year, has lost too many good men. Boston University and Rutgers are just learning what it is all about but in a few years both will be up with the best.

That's the set-up as we see it. Eastern coaches are hoping that California and Washington draw those slow lanes along the West Virginia bank of the Ohio rather than the swift-flowing water along the Ohio bank.

St. Mike's Clips Braves To Square Cup Finals, 1-1

TORONTO, May 2 (CP).—Toronto St. Michael's downed Valleyfield Braves, 1-1, tonight to deadlock their Alexander Cup hockey finals at one victory apiece.

The dull game was featured by ten-minute misconduct penalties to Jim Orlando and Paul Courteau as they were sitting on the Valleyfield bench. Apparently they made some remarks to referee Stan Pratt of Ottawa as he skated past during third-period play.

A small crowd of 1,941 fans left wide open spaces in Maple Leaf Gardens which seats almost 14,000 persons. It was the smallest crowd the Quebec champions have played before this season but it was a little better than average for the Irish in Toronto this season.

Third game of the best-of-seven series will be played in Toronto Saturday night. St. Mike's victory decided the fourth game which now will be held in Toronto Monday. It would have been in Montreal had Valleyfield won.

Best man on the ice was goalie Phil Hughes, of St. Mike's. The six foot three-inch netminder stopped only 12 shots but a half-dozen of them were labeled until the Lakehead product got in the way. At the other end, Paul Leclerc made 18 stops.

SUMMARY

Valleyfield—Goal, Leclerc; defence, [illegible] Orlando; centre, [illegible]; wings, [illegible] Bourassa, Irving, [illegible] Blair, [illegible] Courteau, Saupin, Courteau [illegible]

Toronto—Goal, Hughes; defence, [illegible]; centre, Ubriaco; wings, [illegible]. Subs, Mesich, O'Flaherty, [illegible] McCracken, Blair, Wal[illegible]

First period—1, Toronto, Ubriaco [illegible] 2, Valleyfield [illegible] 3, Toronto [illegible] Penalties [illegible] Irving, Bourassa, Orlando, Men[illegible]

Second period—1, Toronto, McCracken [illegible] Penalties [illegible]

Third period—[illegible] Toronto, Watson [illegible] Penalties [illegible] McCracken [illegible] Bougie [illegible] Orlando (10-min. misconduct), Courteau (10-min. misconduct).

Speaking Briefly

Quarterback Bob Waterfield of the Los Angeles Rams says he might be interested in playing football in Canada next Fall if enough money is offered.

* * *

Gallon O'Gold, one of the best race horses bred in British Columbia, died at Calgary this week.

* * *

Cuban welterweight contender Kid Gavilan passed his army pre-induction examination on the third try yesterday.

* * *

Wally Hergesheimer of Cleveland Barons has been chosen rookie of the year in the American Hockey League.

* * *

Tommy Lawton, famed England and Notts County centre-forward, has turned down a New York offer to coach American soccer teams this Summer.

* * *

Middleweight champion Ray Robinson's charity fight against Kid Marcel of France will be held in Paris May 18 or 26. Robinson's purse will be donated to the French Cancer Fund and a veterans' organization.

* * *

Jack Solomons, British boxing promoter, may stage his own world welterweight title bout, pairing Eddie Thomas of Britain and Charles Humez of France.

* * *

Jackie Robinson of Brooklyn Dodgers received a reprimand from National League president Ford Frick yesterday for recent squabbles with New York Giant players.

* * *

Toronto Argonauts have signed former star backfielder Steve Karrys and Mal Tenn, 215-pound guard and centre from the University of Buffalo.

* * *

Art West, former Toronto Argonaut backfielder, has been appointed coach of Argos' Balmy Beach farm club.

* * *

Winnipeg Blue Bombers have signed Dean Bandiera, fullback with Regina Roughriders the past two seasons.

* * *

Louis Perini, president of Boston Braves, has submitted the name of Gen. Douglas MacArthur to the major league screening committee as a possible successor to Baseball Commissioner Happy Chandler.

Senior Divoters In Spring Meet

The Vancouver Island Senior Golf Association will hold its fourth annual Spring meet at the Victoria Golf Club tomorrow when members of the B.C. Seniors Golf Association will be guests for four ball games.

Draw and starting times follow:

11.30 a.m.—C. D. [illegible], P. R. Mergeson, O. [illegible], L. [illegible]
11.[illegible] a.m.—[illegible], C. J. Robertson, L. [illegible]
11.40 a.m.—R. J. Da[illegible], A. E. Irish, F. [illegible], Clyde Davis
11.45 a.m.—W. H. Williams, A. Drysdale, [illegible] L. Swan
11.50 a.m.—[illegible] H. Brown, E. Oasis, A. [illegible]
11.55 a.m.—H. [illegible], H. E. Livesy, [illegible]
[illegible]—[illegible] C. A. Thompson, [illegible] A. N. Lander
12.05 p.m.—H. W. Reif, [illegible] L. McLeogh[illegible], A. Maddocks, [illegible] Miller
12.10 p.m.—[illegible] E. Sanders, [illegible]
12.1[illegible] p.m.—[illegible] A. [illegible], E. Gonnason, [illegible] Franck, [illegible] Varnes
12.[illegible] p.m.—J. W. Kempston, W. O. [illegible], T. [illegible]
12.25 p.m.—[illegible] Grieve, A. Sum[illegible] W. Bell, W. [illegible]
12.30 p.m.—L. [illegible] & Perry, G. E. [illegible] A. C. Reid
12.35 p.m.—G. E. Booker, E. E. Wallis, J. Kissack
12.40 p.m.—W. D. Johnson, A. N. Other, [illegible] Andrews

Omelio Agramonte (right) fends off left thrown by Joe Louis, who leaves himself wide open for short left from Cuban heavyweight in first round of their bout at Detroit last night. Louis won fifth straight decision in comeback for another shot at heavyweight title.

Barrett, Raimondi Added To P.C.L. Hall of Fame

Dick Barrett, manager of Victoria Athletics, has been elected to the Pacific Coast League Hall of Fame along with Bill Raimondi, veteran catcher with Oakland and Sacramento.

Their election was announced yesterday by the Helms Hall Board, directors of the Hall of Fame. Barrett and Raimondi bring to 26 the number of P.C.L. "greats" who have been cited by the Helms Hall Board from the ranks of players, managers and officials. Twenty-four were recognized in the initial elections last year.

The honor roll now includes Russell Arlett, Barrett, John Bassler, Charles Baum, Otis Crandall, Frank Dillon, J. Cal Ewing, Raymond French, Charles H. Graham, Harry Hannah, Happy Hogan (Wallace Bray), Wade Killefer, Harry Krause, H. William Lane, Jack Lelivelt, Walter McCredie, Edward Mulligan, Frank O'Doul, Herman Pillette, Raimondi, Earl Sheely, Frank Shellenback, Arnold Statz, Bernard Uhalt, Oscar Vitt and Harry A. Williams.

DICK BARRETT

PLAN PRESENTATIONS

Presentation of the Helms Award to Raimondi, now playing for Los Angeles, will be made Sunday between games of a doubleheader between the Angels and Portland Beavers at Los Angeles. Barrett's award has been sent to the Seattle Baseball Club and will be presented to him when it is possible for him to make the trip to Seattle.

Barrett was already a veteran of ten seasons of professional baseball when he joined the P.C.L. with Seattle in 1935. He hurled 13 seasons in the P.C.L., appearing in 510 games, winning 234 and losing 168 for a percentage of .582. He was with Seattle through 1942 and again in 1947, 1948 and part of 1949. He was with Portland in 1946, with San Diego in the latter part of 1949 and the early part of the 1950 season, and wound up [illegible] P.C.L. career with Hollywood last year.

In his first eight seasons with Seattle, Barrett topped the 20-win mark seven times with a high of 27 victories and 13 losses in 1942, when he posted an earned-run mark of 1.72. His best percentage was in 1940 when he won 24 games and lost only five.

IN 18th SEASON

Raimondi is now in his 18th season in the P.C.L. He broke in with Oakland in 1933 and remained with the Oaks until mid-season of 1949 when he was traded to Sacramento. He is starting his first season with Los Angeles.

In 16 of his 17 P.C.L. seasons, Raimondi caught 100 or more games and has compiled a lifetime batting mark of .273. Starting this year, he had appeared in 2,078 games, went to bat 6,290 times and had cracked out 1,719 hits. His best year was in 1939 when he wound up with a .304 mark. He is not a long ball hitter and has only seven home runs for his 17 seasons.

Draw, Times Set For Second Round At Gorge Vale

Second round of the Gorge Vale Golf Club's handicap championship will be played at Gorge Vale on Sunday.

Draw and starting times.

FIFTH FLIGHT

[illegible] a.m.—F. Home vs. W. Coates
[illegible]—J. [illegible] vs. D. M[illegible]
7.40 a.m.—A. [illegible] vs. O. Ander[illegible]
7.45 a.m.—L. [illegible] vs. J. [illegible]
7.[illegible] a.m.—[illegible] vs. A. Robertson
7.55 a.m.—W. [illegible] vs. A. Dick
8.00 a.m.—B. MacLean vs. J. Ottero
8.05 a.m.—[illegible] vs. M. Waller

FOURTH FLIGHT

8.10 a.m.—[illegible] vs. [illegible]
[illegible]—[illegible] Carroll vs. A. [illegible]
8.20 a.m.—R. Burden vs. J. [illegible]
8.25 a.m.—G. Walker vs. D. [illegible]
8.[illegible] a.m.—D. Lee vs. L. Hoser
8.[illegible] a.m.—R. [illegible] vs. B. [illegible]
8.40 a.m.—K. [illegible] vs. E. Brown
8.45 a.m.—W. Sutherland vs. T. Whalen

CHAMPIONSHIP FLIGHT

8.50 a.m.—D. Frankland vs. J. Walker
[illegible]—J. [illegible] vs. N. [illegible]
9.00 a.m.—L. [illegible] vs. H. [illegible]
9.05 a.m.—L. [illegible] vs. [illegible]
9.10 a.m.—T. [illegible] vs. J. [illegible]
9.15 a.m.—H. [illegible] vs. [illegible]
9.20 a.m.—R. Keep vs. R. Corlar
9.25 a.m.—D. [illegible] vs. I. Merriman

SECOND FLIGHT

9.30 a.m.—Starter's Time
9.35 a.m.—R. [illegible] vs. W. Bird
9.40 a.m.—W. Armstrong vs. G. Porch
9.45 a.m.—H. [illegible] vs. Winner of P. Butler and R. Pim[illegible]
9.50 a.m.—T. [illegible] vs. H. McDonald
9.55 a.m.—D. [illegible] vs. A. Holland
[illegible]—O. [illegible] vs. D. Malcolm
10.05 a.m.—B. [illegible] vs. R. [illegible]

FIRST FLIGHT

10.10 a.m.—R. [illegible] vs. R. [illegible]
[illegible]—B. [illegible] vs. B. [illegible]
[illegible]—J. Brown vs. J. Oaten
[illegible]—A. [illegible] vs. G. Beech
[illegible]—F. [illegible] vs. W. Tr[illegible]
10.30 a.m.—R. [illegible] vs. D. McMillan
10.40 a.m.—R. [illegible] vs. E. Holding
10.[illegible] a.m.—B. [illegible] vs. H. Waselin

THIRD FLIGHT

10.55 a.m.—R. Garland vs. B. Mitchell
10.[illegible] a.m.—[illegible] vs. F. [illegible]
11.00 a.m.—[illegible] vs. Winner of P. Butler and R. Pim[illegible]
[illegible]—J. Depratt vs. D. Al[illegible]
[illegible]—W. [illegible] vs. O. [illegible]
[illegible]—F. [illegible] vs. K. Bever[illegible]
[illegible]—O. [illegible] vs. D. Hunter
[illegible]—A. [illegible] vs. Dr. S. Willmore

SIXTH FLIGHT

11.30 a.m.—H. [illegible] vs. M. Par[illegible]
[illegible]—D. [illegible] vs. [illegible]
[illegible] a.m.—R. Geneva vs. W. Nielson
[illegible] a.m.—H. [illegible] vs. A. [illegible]
[illegible] a.m.—D. [illegible] vs. W. Marlin
[illegible] a.m.—R. [illegible] vs. B. [illegible]
Noon—H. [illegible] vs. W. Gilbert
1.05 p.m.—R. [illegible] vs. A. Clarke

SEVENTH FLIGHT

W. Chapman, bye
H. [illegible], bye
L. [illegible], bye
D. Lachlan, bye
A. [illegible], bye

Golf—Here's How

By SAM SNEAD
Golf's Greatest Player Teacher

We have mentioned the importance in a good golf swing of keeping the hands and wrists out of the downswing until they have reached the hip-high position. At this point, you start slowly—slowly—just as you start all golf actions—to pour the wrists into the shot. And accelerate as you go. Thus the power of the wrists will flow into the swing rhythmically and you can be certain that the full added power of the wrist throw (and its importance can hardly be exaggerated since all good players hit with the hands) comes into the shot to deliver their full value at impact. From that point on your hands follow through straight along the direction line. From there on, the hands pass up and over the left shoulder, but the head should be held immovable and the eyes on the spot where the ball was, until the ball is well away.

Copyright 195[illegible] John F. Dille Co.

P.C.L. Baseball

HOW THEY STAND

	W.	L.	Pct.	G.B.
Portland	[illegible]	[illegible]	[illegible]	
Los Angeles	[illegible]	[illegible]	[illegible]	[illegible]
Oakland	[illegible]	[illegible]	[illegible]	[illegible]
Sacramento	[illegible]	[illegible]	[illegible]	[illegible]
Seattle	[illegible]	[illegible]	[illegible]	[illegible]
San Diego	[illegible]	[illegible]	[illegible]	[illegible]
Hollywood	[illegible]	[illegible]	[illegible]	[illegible]
San Francisco	[illegible]	[illegible]	[illegible]	[illegible]

[illegible]

Los Angeles at San Francisco postponed, rain.

San Diego at Sacramento, postponed.

Powerful Mound Staff Paces Braves To Top of National League Ladder

HOW THEY STAND

NATIONAL LEAGUE

	W.	L.	Pct.	G.B.
Boston	11	6	.647	
St. Louis	[illegible]	[illegible]	[illegible]	1
Pittsburgh	[illegible]	[illegible]	[illegible]	[illegible]
Brooklyn	[illegible]	[illegible]	[illegible]	[illegible]
Philadelphia	[illegible]	[illegible]	[illegible]	[illegible]
Chicago	[illegible]	[illegible]	[illegible]	[illegible]
Cincinnati	[illegible]	[illegible]	[illegible]	[illegible]
New York	[illegible]	[illegible]	[illegible]	[illegible]

AMERICAN LEAGUE

	W.	L.	Pct.	G.B.
Cleveland	[illegible]	[illegible]	[illegible]	
Washington	[illegible]	[illegible]	[illegible]	
New York	[illegible]	[illegible]	[illegible]	
[illegible]	[illegible]	[illegible]	[illegible]	[illegible]
[illegible]	[illegible]	[illegible]	[illegible]	[illegible]
Detroit	[illegible]	[illegible]	[illegible]	[illegible]
St. Louis	[illegible]	[illegible]	[illegible]	[illegible]
Philadelphia	[illegible]	[illegible]	[illegible]	[illegible]

Mathew Constantine Surkont, a pleasant surprise for the league-leading Boston Braves, seeks to become the season's winningest pitcher tonight.

The 22-year-old righthander goes after his fourth straight win when he faces the Chicago Cubs and rookie lefthander Bob Schultz.

Thus far Surkont, Johnny Sain, Warren Spahn and Vern Bickford, the "Big Four" in Billy Southworth's pennant plans have done well enough to get the Braves on top of the National League.

Spahn boosted the team back atop the roost yesterday when he hurled a 5-0 six-hit shutout past the St. Louis Cardinals. It was the fourth blank-job registered by the Braves in a week.

Each member of the Tribe's "Big Four" has now turned in a shutout effort.

THIRD PLACE

The Pittsburgh Pirates moved into third place when they beat the Brooklyn Dodgers for the second straight day, 4 to 3. It was Brooklyn's third loss in a row and the third straight victory for little Murry Dickson of the Bucs.

Ewell Blackwell won his third game as the Cincinnati Reds beat the Philadelphia Phillies 6-4. Blackwell needed relief help from Frank Smith in the ninth.

The New York Giants made it three wins in a row when they routed Johnny Schmitz and the Chicago Cubs 8-1. George Spencer set the Bruins down with six hits as he won his first start of the season, aided by a six-run outburst in the seventh by his mates.

Cleveland's mastery over the Boston Red Sox at Municipal Park was demonstrated again when the Tribe downed the Bosox 4-3.

PULLED MUSCLE

Bob Lemon won his third game, although he had to retire after five innings because of a pulled muscle. He was replaced by Lou Brissie, who yielded a three-run [illegible] ager Lou Boudreau in the eighth.

The New York Yankees took advantage of Chicago fielding mishaps to score two runs in the ninth and beat the White Sox 6-4. Joe Ostrowski, who hurled five innings of shutout relief, was the winner for the Yankees.

The Yankees played without the services of the ailing Joe DiMaggio and Yogi Berra. DiMaggio is nursing a stiff neck and Yogi is out with a bruised elbow.

Washington Senators remained in a first-place tie with Cleveland by whipping St. Louis Browns 8-1. Sandy Consuegra, who faced the minimum of 21 Brownies in seven innings, pitched a home run ball to Ray Coleman in the eighth to spoil his shutout.

Four tenth-inning singles, the last by Johnny Groth, enabled Detroit Tigers to come from behind and defeat Philadelphia Athletics 5-4. The A's tied the score on Lou Limmer's pinch two-run homer in the ninth and went ahead in the tenth when Elmer Valo tripled home Eddie Joost, who had singled.

NATIONAL LEAGUE

[illegible]

AMERICAN LEAGUE

[illegible]

Inter-Ship Tourney Today at Gorge

The Royal Canadian Navy Golf Association monthly inter-ship tournament for the Sport Shop Trophy will be played today at the Gorge Vale Golf Club.

Draw and starting times follow:

12.23 p.m.—Amyot, Nelson, [illegible] Keen
12.30 p.m.—[illegible], Crabbe, [illegible], Hayley
12.37 p.m.—Dixon, Macpherson, Spencer, Isard
12.[illegible] p.m.—[illegible], Henderson, Vallett, Ross
12.51 p.m.—Stuart, Edwards, MacIntyre, Moon
12.58 p.m.—Chamberlain, Fowler, Collins, Kereczm[illegible]
1.05 p.m.—Chapman, Rayson, Millward, [illegible]
1.12 p.m.—[illegible], Hibbert, Bacon, Stranix
1.1[illegible] p.m.—[illegible], [illegible], Coombs, Dalton
1.26 p.m.—Roberts, Doyle, Johns, Lund[illegible]
1.33 p.m.—[illegible], Creery, Withers, [illegible]
1.[illegible] p.m.—[illegible], Aber, [illegible], Fisher
[illegible]

O.C. Cricket

LONDON, May 2 (Reuters).—Close of play scores in today's first-class cricket matches.

[illegible]

Baseball's Big Six

By The Associated Press

Player and Club	G	AB	R	H	Pct.
Castiglione, Pirates	9	25	4	11	.440
[illegible], Indians	9	26	3	11	.423
Busby, White Sox	12	[illegible]	10	19	.413
[illegible], Phillies	15	[illegible]	13	31	.[illegible]
[illegible], Dodgers	15	[illegible]	14	23	[illegible]
Carrasquel, White Sox	12	[illegible]	9	[illegible]	[illegible]

Runs Batted In—National: Robinson, Dodgers, 18. American: Coleman, Browns, 13.

Home runs—National: Hodges, Dodgers, 9. American: Williams, Red Sox and Coleman, Browns, 4.

FIVE C's PRACTICE

Five C's, champions of the Victoria and District Cricket League last season, will hold their first practice today at 6:15 p.m. at the Beacon Hill oval. All members of last year's team and any newcomers interested are invited to attend. The season will open May 12.

Barrie Flyers Outclass Monarchs in Cup Opener

WINNIPEG, May 2 (CP).—Barrie Flyers completely outclassed Winnipeg Monarchs in every department tonight for a 5-1 win in the first game of the best-of-seven Memorial Cup final.

Second game will be played here Friday night and the third at Brandon Saturday. The clubs return here for the fourth game and, if necessary, the fifth.

The well-conditioned Barrie club passed the Monarchs dizzy for the first two periods and only in the last session did the Regals show any semblance of the form which carried them to the Western title.

Morrison was a standout on defence for the winners, while all forwards kept driving in, except in the final period when they were content to ride on their five-goal margin.

SUMMARY

Barrie—Goal, [illegible]; defence, Morrison, [illegible]; centre, White; wings, Labine, [illegible]. Subs, O'Connor, McKnight, [illegible], Towers, Barbes, Topazzini, D. [illegible], Regan.

Monarchs—Goal, Collins; defence, [illegible] B. Mitchell; centre, Parke; wings, [illegible], James. Subs, Stier, Burega, [illegible], Chorley, Bell, Novak, L. Mitchell.

First period—1, Barrie, White (Labine) [illegible]. Penalties, Chorley, [illegible], Topazzini, Burega, Stanutz, O'Connor.

Second period—2, Barrie, Topazzini [illegible]; 3, Barrie, Morrison (Topazzini, White) [illegible]; 4, Barrie, Labine [illegible]; 5, Barrie, O'Connor (Wood) [illegible]. Penalties, Burega [illegible], O'Connor, Topazzini, Hagan, Chorley, Stanutz (minor and 10-minute misconduct), McKnight, Morrison.

Third period—6, Winnipeg, Stier (Johnston) 19.01. Penalties, Burega, Topazzini, O'Connor, Novak, Hagan, Stanutz, Chorley, James.

FORGET
DRUM SCORING
WITH BONDED BRAKES

Yes, as Bonded Brakes are rivetless you have no fear of drum scoring.

Visit or Call . . .

VIEW STREET GARAGE
720 VIEW St. Phone G 3243

Your Best Buy
Harwood's Rye
Canada's Finest

This advertisement is not published or displayed by the Liquor Control Board or by the Government of British Columbia.

DO YOU LIKE CHEVS.?

1937 4-DOOR SEDAN—Has the paint, all seats and motor. Tires and motor are perfect.
1946 4-DOOR SEDAN—This is one of the most popular models in Chevrolet. [illegible] Priced right.
1948 4-DOOR SEDAN—Finished in Royal Blue. Equipped with custom [illegible] heater, fog light. Exceptional condition mechanically.

J. M. WOOD MOTORS – DODGE – DE SOTO
TWO LOTS TO SERVE YOU AT
837 AND 1061 YATES STREET
PHONE G 7196

DRIVES LIKE A CAR
. . . the New Mercury ½-Ton Pickup
1/3 Down, 24 Months to Pay

"EXPORT"
CANADA'S FINEST CIGARETTE

MOST COMPLETELY BALANCED
DOG FOOD
YOUR MONEY
CAN BUY!
Gaines Meal nourishes
every inch of your dog

Health-building food your dog dreams about—that's Gaines Meal! It's completely balanced nutrition—keeps your dog happy, strong and lively every day of his life. Each pound contains:

for strength — proteins as in 1½ lbs. beef
for energy — carbohydrates as in 3 qts. cooked oatmeal
for appearance — fats as in 1½ oz. butter
for bones and teeth — minerals as in 5½ lbs. cheese
for blood — iron as in 5 lbs. beef liver

Plenty of MEAT MEAL!

GAINES COSTS LESS TO FEED
than any other type! Gaines is concentrated — a 5 lb. box makes 10 to 11 lbs. of ready-to-eat dog food. All you do is add water!

For variety, give your dog GAINES KRUNCH-ON which is Gaines Meal compressed into tasty bite-sized pellets.

A Product of General Foods

Feed GAINES MEAL — start today!

"Nourish every inch of your dog"

For Tops In Shaving Ease Use
GILLETTE Blue Blades

FOR EXTRA CONVENIENCE BUY THEM IN THE HANDY GILLETTE DISPENSER

Today's super-keen Gillette Blue Blades give the quickest, most refreshing shaves ever. And with the Gillette Dispenser you change blades quick as a wink—save time—save fuss. Always use Gillette Blue Blades. Precision-made for your Gillette Razor.

New! 20-Blade Gillette Dispenser With Handy Used-Blade Compartment $1.00

10-Blade Conventional Dispenser 50¢
Regular Package 5 Blades for 25¢

Racing Results, Entries

Bay Meadows

FIRST RACE— [illegible]

SECOND RACE— [illegible]

THIRD RACE— [illegible]

FOURTH RACE— [illegible]

FIFTH RACE— [illegible]

SIXTH RACE— [illegible]

SEVENTH RACE— [illegible]

EIGHTH RACE— [illegible]

OVERNIGHT ENTRIES

[illegible]

Court Trouble 110 Knights Dream 103
Maltese Hussy 110 Silver Tip 106
Holly Pala 100 Padnag 109
On To Victory 114 Excessive 110
First Post 1:30 p.m.

At Jamaica

FIRST RACE—
Sleepy Hollow (Guerin) $10.10 $6.40 $4.60
Agonoine (Atkinson) 6.40 4.60
By Polly (Permane) 18.70
Scratched: Revenger, Fire Brake, Dauslon.

SECOND RACE—
Seaor's Delight (Mehrtens) $8.40 $4.40 $3.60
Still Gay (German) 6.60 6.60
Silk Quest (James) 3.40
Scratched: Forbuded, Mad Madge, J Kapers, Winnie, Circus Ring, Sweet Pryme, Own Self

THIRD RACE—
Count's Bab (Roberts) $7.00 $4.00 $3.50
[illegible] 7.10 4.50
Scratched: Trinity Place, Sally's Ace, [illegible] Firewood

FOURTH RACE—
Rumple (Blue) $40.40 $30.60 $18.00
Lady Jacapo (Monterin) 10.70 4.60
Reproduction (Picou) 6.00

FIFTH RACE—
Brow It All (Hettinger) $6.10 $4.70 $2.10
Pua Wow (Mehrtens) 4.70 3.60
Definitely ([illegible]) 3.40
Scratched: [illegible], Audling, Graphic

SIXTH RACE—
Sis Case (Mehrtens) $40.40 $10.60 $8.40
Paeonsa (James) 3.60 3.60
Clear Maid (Grevel) 4.70

SEVENTH RACE—
Dare Favorite (Atkinson) $4.00 $3.00 $2.30
Miss Degree (Woodhouse) 4.40 3.60
Out Patrice (Grape) 6.80
Scratched: Gold Jintown, Abbiero

EIGHTH RACE—
Tulleton (Caswell) $20.30 $6.60 $6.70
Naval Request (Guerin) 6.60 1.00
Don's Chance (Allen) 11.40
Scratched: Overload

OVERNIGHT ENTRIES

FIRST RACE—Five furlongs
Dress Affair 113 The Tite 116
[illegible] March 116 Dormant Sis 111
Brass Ball 100 Battle Raiser 116
Front Cover 110 *Assemblage 104
[illegible] 16 Time And One 111
[illegible] Flower 106 [illegible] and 104
Entry

SECOND RACE—Six furlongs
Theodore 111 Trumpet Call 104
Roger Freedom 111 Bones Choice 108
Eternal Great 112 Sugar Drop 111
Quick Resort 116 Pish Fry 110
*Dinner War 117 Miss Oakhurst 111
Old Mae 111 Miss Stone 116
Scabrouse 112 Meramoa 111
Miss Media 116
Entry

THIRD RACE—Mile and a sixteenth
Snowdelight Bay 116 With Swords 111
Tedlin 106 Janice Sree 116
Moon Mark 116 Master Orian 116
Challenge 112 Gumbashoot 113
Fighting Pair 113 Bindo 100
Kaye Children 100 Joan Ace K 106
Repnec 116 Sir Joseph T 116
Darina 116 *Watkins 113
Lard Grad 116 *Hesperus 116
*Entry

FOURTH RACE—Five furlongs
Metal Mike 116 Bertrandville 116
Royal Oath 116 Wise Market 110
Quiet Step 116 The Minor 116
Roman Lew 120 Roman Secret 119
[illegible] 116 Comet Boy 116
Sandarak 116 [illegible] 114
[illegible] 116 Inez Much 119
Running Prince 110 Wee Path 116
Entry

FIFTH RACE—Six furlongs
[illegible] 120 Roman Wise 110
Dee Rosy 114 Miss Mousy 117
Rampageline 119

SIXTH RACE—Mile and a sixteenth
Lone Eagle 123 Ted M 116
Free Strider 116 Monte 116
Wide Reason 116 Quick Fire 116

SEVENTH RACE—Six furlongs
Olagie 116 Big Time 116
Hairyart 116 Gay Bees 116
Holly Ridge 116 Full Measure 116
Idle Mommery 100 Sandy Allan 118

EIGHTH RACE—Mile and a sixteenth
Standy Punch 117 Star Knightess 108
Gold Gin 116 Concentrate 113
Glue W 116 Button Shoes 111
Knight at Arms 118 Roseborough 117
Mussie 117 Little Bad 110
Strike Pine 117
Post time 10.15 a.m.

Gelardi's Selections

AT JAMAICA
[illegible]

SUFFOLK DOWNS
[illegible]

GARDEN STATE
[illegible]

AT BOWIE
[illegible]

BAY MEADOWS
[illegible]

Green lumber may be dried more swiftly by a process employing ammonium carbonate.

The Case of the Musical Cow

By ERLE STANLEY GARDNER

Copyright, 1950, by Erle Stanley Gardner.
Published by William Morrow & Co. at $2.50.
Copyright, 1951, Post-Hall Syndicate, Inc.

CHAPTER XVIII

"Suppose they're wrong?"

"We'll cross that bridge when we come to it. There's a lot at stake—co-operation between the police of two states for one thing.

"And a human life for another," Dr Dixon said.

"Sheriff Landes tells me they have one of Robert Trenton's fingerprints on the cartridge clip."

Dr. Dixon said, "I'm having photographs made of the ejected cartridge cases."

Colonel Stepney shook his head "We've got to be careful and objective, Herb You knew this chap on the ship and he made you like him. You're going to have to put all that to one side"

"No one's asking you to . . . but if we should go the other way, Herb, we'd have to be so sure of our facts that we could go all the way We'd have to demonstrate Trenton's innocence To do that would be virtually impossible"

"I know," Dr. Dixon said.

"If you find anything, find a lot"

"I'll try to find everything that remains, Colonel"

Sheriff Landes and Norton Berkeley, the prosecuting attorney, sat in conference. Landes said. "We've made a deal with the State Police They're going to realease Marvus Gentry and he's going to give us everything we need to tie Robert Trenton right up with the dope shipments. And we now have a bombshell you can spring in court, a perfect motive for the murder."

"What is it?" Berkeley asked

"When we searched the room of Harvey Richmond, we found he'd been cabling the authorities in Switzerland There's a little inn run by a man named Rene Charteux Madame Charteux died very suddenly apparently of poisoning from eating a toadstool

"Apparently Richmond was suspicious, for some reason or other. He sent a ship's wireless to the Swiss authorities. What do you think they found? . . Madame Charteux died because she ate enough arsenic to kill a horse And . . . Robert Trenton stayed at the inn."

"What dates?"

"Well," Sheriff Landes admitted, "there's a little discrepancy there. He [illegible] at the inn a couple of days or so after the funeral. But he was pretty thick with the husband."

Norton Berkeley asked sharply, "You found this evidence in Harvey Richmond's thing?"

"That's right."

"Well, then," Berkeley said, fixing his eyes significantly on the sheriff, "I don't see anything about it that necessarily needs to remain confidential so far as we are concerned."

"That's fine," the sheriff said. "The metropolitan papers have asked me for a statement, and . . ."

"Better let me handle that," Berkeley interposed quickly. "There are some legal points to be considered."

"Okay. Just as you say. Now here's something else that ties right in on that poisoning plot. When the Customs men searched Trenton, they found two capsules filled with white powder in his bathrobe pocket. Harvey Richmond asked for them. The Customs men gave them to him and they've disappeared."

Berkeley's manner showed excitement. "That's why Trenton killed him. He had this evidence that would tie Trenton in on this Swiss killing, so Trenton killed him and got the capsules. Get one of the Customs men to say he's seen powdered arsenic and these capsules contained a powder that was the color of arsenic."

"The color of arsenic?" the sheriff asked. "Those Customs men never even opened the capsules."

"Never you mind that," Berkeley said. "You get those Customs men on the line. Get 'em to say the capsules contained a powder that was just like arsenic in appearance."

"Okay," Sheriff Landes said. "Now I've made arrangements to get Gentry all cleaned up on that dope possession charge He's going to co-operate with us. I thought it would be a good idea if you checked with me on this thing. Gentry is waiting in the other room."

"All right," Berkeley said. "Let's get him in"

(To Be Continued)

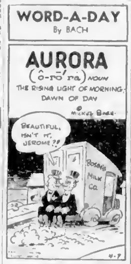

COLONIST ADVERTISING

Keeps a Reading Public WELL Informed

SMALL TALK

AT A RECITAL — by Syms

"I wonder if he can really ..." "She can't sing very well, ..." "I'll be darned if I know why ... things."

Hafey Signed By Wenatchee

WENATCHEE, May 2 (AP).—The Western International League Wenatchee Chiefs today announced signing of outfielder-infielder Will Hafey, released recently by the Pacific Coast League Oakland Acorns.

Officials of the club said Hafey will probably be used at first base in the game at Tacoma tonight. Business Manager George Clark said also that Rookie righthander George Forhonen of Vancouver, B.C., ... lease, cutting the Wenatchee roster to 17 players, the W.I.L. limit.

Senior Tenpin Title Taken By Dicksons

Dickson's Tea and Coffee, first-half winners in the Senior Tenpin Bowling League, captured the league championship and the Poodle Dog Cafe Trophy by defeating Toggery Shop, second-half winners, at Gibson's Bowladrome Tuesday night.

Dickson's took the three-game roll-off by 119 pins. They rolled a total of 2,639 while Toggery Shop had 2,520.

Molly Mapes and L. Lewis paced the winners with 561 and 560, respectively. Harold Paulding had 532 while Percy Stewart scored 497 and L. Paterson had 487.

J. Howell led the losers with 536, while R. Wilson had 526, Gordy Law 521, R. Sparks 484 and L. Larson 453.

Gorge Hotel won the consolation round, beating out Orange Crush, Walson's Men's Wear and Strathcona Cafe. Hotelmen rolled 2,706, while Orange Crush had 2,704, Watson's 2,674 and Strathcona Cafe 2,607.

The first installment of "Uncle Tom's Cabin" was printed in Washington on June 5, 1851.

Oak Bay Junior High Unaffected By Provincial School Grant Cut

A 50 per cent cut in the Provincial Government's $10,000,000 contribution to school building projects in 1951 will not affect the construction of the proposed Oak Bay Junior High School.

Greater Victoria School Board officials studied letters last night informing them of the cut, deemed necessary because of defence commitments, but indicated that they were able to plan on the Oak Bay school if tenders, expected to be opened at the end of this month, are satisfactory.

The slash will not afect construction of Cadboro Bay Elementary School, Strawberry Vale Elementary School and additions to Esquimalt High School.

One-Man Repertory Company

Laughton Delights Audience With Romp Through Classics

By BARNEY McKINLEY

Robust Charles Laughton, The Great Actor, did a little turn on the stage of the Royal Theatre last night.

It was just a good enough little turn to bring mingled tears and laughter to a capacity audience as the British star of stage and screen simpered, minced, roared, danced, muttered and clarioned his way through everything from James Thurber's version of Little Red Riding Hood to the Gettysburg Address.

EVERY LISP OF THE WAY

The cherubic looking thespian had the crowd going along with him every lisp of the way. Laughton imitating a little girl reciting Gertrude Stein's "A rose is a rose is a rose" is one of the funniest acts in a long while.

The one-man repertory company got under way with a few fables — Thurber's and Aesop's. He digressed here long enough to throw in the information that Aesop was a colored slave who won his freedom by telling little white fables.

There was a limerick, too. It was about the old lady from Patch who loved Joho Sebastian Bach. She said, "He's not fussy like Brahms or Debussy. Sit down and I'll play you a snatch."

HITS STRIDE

But after the light preliminaries, Laughton broke into full spate.

He played what he called "slices" and "hunks" from various classics, including Pickwick Papers, Shakespeare's "Henry V," and finally a scene from "Midsummer's Night's Dream."

In this one he played Titania the Fairy Queen, Bottom, and four sprites — all practically simultaneously.

It was quite a workout.

"SHUT UP, LAUGHTON!"

The asides to Laughton were good, too. Once he shouted "Shut up talking, Laughton, and get on with the reading."

Most moving moments in a first-class gallop through the pages of literature was the excerpt from Thomas Wolfe's "Time and the River," and the fiery-furnace story from the Book of Daniel in the Old Testament.

Also on the list was 16th century poet Marvel's "My Coy Mistress," and a little story about a little prostitute from the works of lesser-known French writer Francis Jammes.

RELUCTANT BLIGH

Reluctantly Laughton also tackled a speech from the famous Captain Bligh role, which he said he disliked because people identified him with it "and even dogs turned away."

Despite long-continued hand clapping there was no encore.

But what could be hitched on after the Gettysburg Address?

The one-night show was really enough. A lot of people missed a lot of entertainment.

Johnson, Wismer Voice Hospital Plan Support

VANCOUVER, May 2 (CP).—The Premier and the Attorney-General of B.C.'s Coalition Government tonight, at separate meetings, spoke out for private enterprise and hospital insurance.

Speaking in New Westminster Premier Byron Johnson told the 60th annual meeting of the Y.M.C.A. "It would be a sorry day for this province if it ever became necessary to drop the (hospital insurance) scheme.

"It takes money to run the scheme, to build the hospitals and maintain the high level of service. B.C.'s financial aid to hospital construction is the highest in Canada."

On industrial development, he said:

"British Columbia has reached an era of opportunity for its youth. No longer will it be necessary for them to seek advancement in the United States. We must give industry assurance of stability to keep it here and attract more."

ONLY METHOD

Attorney-General Gordon Wismer told the annual meeting of the Retail Merchants Association here that free enterprise is the only method to develop British Columbia's "tremendous" resources.

"Socialism cannot succeed at the provincial sphere because capital will flee across the border," he said.

He urged his audience to "choose your side and get out and fight."

"When you are making your decision," the Attorney-General added, "look at the broad record of free enterprise government. Don't allow your exasperation at something like hospital insurance to influence you."

Uniform Rouses Fears

Police Hold Car Thieves, Suspect Desert Slaying

EL PASO, Tex., May 2 (INS).—Arrest of two transients in a car stolen at Los Angeles may lead to what El Paso authorities believe today is another desert murder mystery.

One of the pair, a Houston ex-convict, was wearing a uniform belonging to John J. Maher, 24-year-old Lansing, Mich., sailor.

Declared Sheriff Jimmy Hicks: "We have many reasons to believe the Michigan sailor has met with a type of morder so common to the desert."

The transients immediately confessed to car theft but said they last saw Maher in Los Angeles.

WANTED TO TRADE

Officers found a loaded pistol in a suitcase, Maher's identification card and stubs for $250 worth of traveler's cheques issued in Los Angeles.

In a statement to police the ex-convict said "We met Maher in Los Angeles and he said he was A.W.O.L. from the U.S.S. Edmonds. He wanted to trade his sailor's uniform for civilian clothes, and I accommodated him."

Naval authorities at El Paso have begun a widespread search for the missing sailor.

Authorities said "this case has the same elements" as the recent robbery-murder of Cpl. Dennis Miller, East St. Louis, near Van Horn, Tex.; the unsolved robbery murder of F. Dean Pinnel in January, 1950, near Las Cruces, N.M., and the "Lorius" case in which four Illinois residents disappeared on the way from Albuquerque to El Paso.

Nearly 7,000 Canadian schools listen regularly to half-hour educational broadcasts arranged for children.

Board Favors Pay Raise Of 15 Cents

Wage increases of 15 cents an hour have been recommended for Vateran Stages, Ltd., drivers in a majority report of a conciliation board.

The board also recommended the company pay half the cost of Medical Services Association insurance for employees, half the cost of Hospital Insurance Premiums and half the cost of a weekly indemnity. Effective date was May 1.

The workers, members of the Amalgamated Association of Street Railway and Motor Coach Employees of America, Division 109, had requested a 30-cent hourly wage boost.

RECOMMENDS LESS

In a minority report, F. V. Ramsdale, company nominee on the board, recommended only ten-cent an hour increases.

C. A. Peck was the union nominee and Col. R. B. Longridge, chairman.

If the majority report is accepted, the employees' pay will be increased from $1.10 an hour to $1.25.

Vancouver Island Coach Lines Ltd., drivers receive $1.26½, and B.C. Electric drivers get still more.

TURN YOUR OLD GOLD INTO CASH
K. A. McLeod Co. Ltd.
(THE OLD GOLD SHOP)
Now Located at 1117 Douglas

COMING TO YOU FROM The ATLANTIC
Lily Brand
CHICKEN HADDIE
FLAKED TUNA
FINNAN HADDIE
A Treat For Family and Friends
ENQUIRE AT YOUR GROCER
MARITIME-NATIONAL FISH
A PRODUCT OF NOVA SCOTIA

BABY'S BOTTLE
Clean it safely with Baking Soda. Free folder on request — Church & Dwight Limited, Sun Life Bldg., Montreal
COW BRAND BAKING SODA

OUTCLEANS THEM ALL...
Only Old Dutch has Activated Seismotite to help
YOU CLEAN WITH TWICE the SPEED and EASE!

Tried Old Dutch Lately? It's Wonderful! Old Dutch outcleans every other leading cleanser!
Cuts Grease Faster — 7 Times Faster! Floats away dirt and grime with REAL sudsing action!
New Fragrance, Too! Fresh, clean, pleasant to use while you clean with twice the speed, twice the ease with Old Dutch
MADE IN CANADA

Now! THE SEAL OF Christie's PERFECT BAKING is on a new flavourful EXTRA THIN cracker
Christie's PREMIUM Saltines
perfectly browned for extra flavour
Try this NEW Christie's shopping value!
MORE crackers per pound!

CR 1051

It Pays to Shop at EATON'S FOODATERIA
THURSDAY-FRIDAY-SATURDAY

Advertised prices apply to personal shopping only. Phone and mail orders will be filled at slightly higher prices.

Chiver's Pure Jams and Marmalades

Old English Marmalade 16-oz. jar 28¢ — 2 lb. jar 55¢
Strawberry Jam 16-oz. jar 35¢ — 2 lb. jar 65¢
Orange Marmalade 16-oz. jar 25¢
Greengage Jam 16-oz. jar 29¢
Pineapple Marmalade 16-oz. jar 35¢
Gooseberry Jam 16-oz. jar 29¢
Damson Jam 16-oz. jar 29¢

★ PEANUT BUTTER Kersey's Cream or Crunch, 15-oz. ice box jar 33c
★ FRUIT SALAD Q.T.F. Tropical, 20-oz. tin 29c
★ SOAP POWDER EATON'S, carton 25c

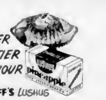

Shirriff's Lushus Jelly Powders with coupon 3 for 24¢
Shirriff's Bud Desserts with coupon 3 for 24¢
Shirriff's White or Chocolate Cake Mix with coupon 25¢

CHIPITS COOKIE MIX It's new! 14-oz. packet 38c

Tomatoes No. 1 Hot-house, Solid Red Ripe, per lb. 45¢
Grapefruit Desert Grown 5 for 19¢
Grapes Australian Green, per lb. 45¢
Bananas Golden Ripe 2 lbs. 39¢

ORANGES
Direct from Orchard to You. Pick of the Crop Navels. Size 176's
Per dozen 49¢ ½ case 3.55

Peas Fresh California Sweet and Green per lb. 19¢
Potatoes New White 5 lbs. 24¢
Dates California Table, per lb. 29¢
Apples Extra Fancy Delicious 3 lbs. 25¢ 9 lbs. 72¢

Delicatessen

Choose from our great selection of tempting delicatessen displayed for your choice in spotless, fully refrigerated counters which keep every item kitchen-fresh for you.

Roast Chicken each 1.98
Jellied Chicken Moulds, each 25¢
Potato Salad lb. 25¢
English Brawn Sliced, ½ lb. 25¢
Beefsteak Pies Individual, each 15¢
Roast Prime Ribs Beef Sliced, ¼ lb. 89¢
Baked Ham Virginia style, sliced ½ lb. 75¢
Wieners Tender, lb. 49¢
Cottage Cheese lb. 17¢

FISH SPECIALS

Fresh Ling Cod in piece, lb. 28¢
Pink Salmon whole or half, lb. 30¢
Bloaters lb. 20¢
Local Kippers lb. 25¢

QUALITY MEATS

Smoked Pork Shoulder Picnic style, whole or shank half, lb. 49¢
Ready-Drawn Poultry — Weighed After Drawing
Boiling Fowl lb. 74¢
Local Turkey lb. 83¢

Store Hours: 9 A.M. to 5 P.M.
Wednesday, 9 A.M. to 1 P.M.
PHONE E 4141

THE T. EATON Co BRITISH COLUMBIA LIMITED

EATON'S . . . Sails into Summer on the

Holiday Shop Opening

Make your first Summer manoeuvre a fashion trip to EATON'S new Holiday Shop. Noted designers feature colours and fabrics as cool as a sea-going breeze. Discover for yourself our incoming tide of sleek swim suits . . . our sail-trim skirts and sun-dresses . . . our shorts and bras for soaking up the sun . . . all the practical, useful clothes for action . . . and attraction!

EATON'S—HOLIDAY SHOP, FASHION FLOOR

"ESTHER WILLIAMS"
Swim suit, designed for this aquatic star, for perfect fit. Motelasse Lastex featuring new "Ballet Bodice". Sizes 32 to 36. Black, white, aqua. 18.95

"ROSE MARIE REID"
One-piece swim suit in hammered rayon satin "Lastex." Adjustable shoulder straps. Aqua, camellia, black, white, chartreuse, royal. Sizes 12 to 20. 9.95

"STAR DUST"
Glamour swim suit by Cole of California. Metallic thread satin with adjustable halter strap and back zipper. Black or white. Sizes 32 to 36. 11.95

SUN DRESS
By Cole of California. Novel "marlin" design cotton. Elasticized bodice matching sleeveless bolero. Golden yellow, Mung blue. Small, medium and large. 18.95

"COLLETTE"
One-piece suit by Jantzen—of "Holastic," magical combination of nylon, acetate rayon and Lastex. Elasticized shirring down middle. New cutout bra designed to accent and support. Removable neck strap. Tropic Sun, Seafoam, black. Sizes 34 to 40. 16.95

"ROSE MARIE REID"
One-piece swim suit in gleaming satin "Lastex." Moulded bra and flattering shirred panels. Pink, gold, aqua, cherry, aqua. Sizes 12 to 18. 12.95

"SHUFFLE SHORTS AND BRA"
By Jantzen. Cool, crisp "Cafarena" rayon twill. Shorts have big patch pockets and back zipper. White, green, yellow, silver-colour. Sizes 12 to 18. Shorts, 3.95 Bra, 2.95

Store Hours: 9 A.M. to 5 P.M.; Wednesdays 9 A.M. to 1 P.M. Phone E 4141

T. EATON Co. WESTERN CANADA

LOCAL NEWS

The Daily Colonist.

(ESTABLISHED 1858)

NO. 120—NINETY-THIRD YEAR — VICTORIA, BRITISH COLUMBIA, THURSDAY, MAY 3, 1951 — SECOND NEWS SECTION

COLONIST TELEPHONES
All Departments ..... E 4111
AFTER 11:30 P.M. AND BEFORE 8:00 A.M.
News Desk ..... E 4500 Sports ..... E 7900
Reporters ..... E 5500 Circulation Room E 0735

Festival Tours Cover Beautiful Gardens

One of Western Canada's most beautiful campuses, Normal School-Victoria College grounds is highlight of four-day Spring garden festival which opened yesterday. Enhancing effect are pretty students Maria Barnes, Marianne McBride and Zorka Kosich. Sponsored by Victoria Horticultural Society, festival consists mainly of tours of city's beautiful gardens. Headquarters for festival are at 908 Government Street. Society officials are on hand from 9:30 a.m. until 2 p.m. each day with tickets and information

Spring Garden Festival visitors saw lovely gardens and grounds at home of Fisheries Minister R. W. Mayhew, 3135 Beach Drive. Picture shows in part what visitors gazed on with warm afternoon sun heightening color contrast.

—Colonist Photos by Bert Kitchener

Lovely garden of N. Abkhari, 1944 Fairfield Road, will be included in Saturday itinerary of festival tour. Picture shows why it will be worth waiting for. Visitors yesterday traveled through Uplands and, in morning saw five outstanding city gardens. Thursday's tour will take in Oak Bay, Mount Tolmie and Gordon Head. Fridays, Rockland Avenue and Esquimalt; Saturdays, Beacon Hill and other points.

Swindled Widow Gets Bonds Back In Mystery Parcel

By R. W. MUNGALL

A 73-year-old Victoria widow who turned over the bulk of her small fortune to Clyde Gillies, convicted swindler now serving ten years in prison, yesterday received word from her lawyer that some of her money has been recovered.

Overjoyed at her good news was Mrs. Elizabeth A. Page, 502-A Gorge Road East.

John Stanton, Vancouver lawyer who recently filed a $10,000 claim in Supreme Court at Vancouver on behalf of Mrs. Page against Gillies, told the widow in a letter yesterday that he had received a mysterious parcel Tuesday addressed to himself and containing roughly $1,500 worth of shares and bonds belonging to Mrs. Page.

NO INDICATION

Mr. Stanton said there was no indication on the parcel as to where it had come from and no legible postmark. But he believed the documents might have been sent by Gillies himself.

Gillies had phoned Mr. Stanton's office several times, asking him to come and see him in jail, the lawyer wrote, adding that he would try to learn where the papers came from.

"However, that is not the important thing," Mr. Stanton continued. "The important thing is that these shares are not in any way endorsed and we will therefore be able to convert them into cash within a reasonably short time."

At home in her small suite, where she eies out her small pension by looking after another older woman, Mrs. Page agreed.

GOOD NEWS

"It's certainly good news and I hope the money comes soon," she declared.

Mrs. Page recalled being told by Gillies, who, she said, gave her a promissory note for $7,000 in 1947 that she would "never be in want."

"All I had afterwards was trouble," she said.

Mrs. Page said her husband, an army warrant officer, died in 1936, leaving his whole estate to her.

The will was administered by J. Percival Walls, disbarred former city lawyer now serving three-year sentences for fraud.

Walls introduced her to Gillies in the year following her husband's death, the widow related. She said she understood her money was to be invested by Gillies.

Mrs. Page said she did not know the value of her husband's estate and had left matters entirely to her lawyers.

She said, however, that her four-room bungalow had been fully paid for at the time of her husband's death.

LOST HOUSE

Within the next few years, she lost her house, her 1941 model car and her refrigerator, she said.

Mrs. Page said the only money she received from Gillies was $25 a month between 1940 and 1945 and $20 a month between 1945 and 1948.

Gillies also paid the $20 rent on her suite for one year, she said.

After 1948, the payments stopped, she stated.

FOR PAYMENT

Yesterday in Vancouver, Mr. Stanton said the writ issued against Gillies was for payment of the $7,000 promissory note, plus interest.

The lawyer said he wondered what was holding up city police investigation to trace other money handled by Gillies.

Mr. Stanton said he understood that Attorney-General Gordon Wismer had offered the services of a member of his department familiar with such cases and that City Police Chief John Stalkotzck had only to make a formal request.

School Cadets Show Paces

Drum Major Jerry Brown of University School proudly relates history behind historic mace to Mrs. Noel Wolfe and her young son, Ricky. Mother and son were among spectators yesterday at school's annual cadet inspection.

Sergeant, pet Chihuahua, pauses to have his picture taken by Gary Millard, student of University School, during yesterday's activities. Malcolm Shanks is holding Sergeant while Robert Griffin watches.

Traffic Light Cut Hit by Skillings

—AROUND TOWN—

City Council was "penny wise and pound foolish" in reducing by $5,000 the estimate for new traffic signals, Alderman Waldo Skillings said yesterday.

"If this budget goes through with only $10,000 for new signals, only half the needed units will be coming through," he told the council.

The alderman said the signals are in short supply and there is great demand for them all over the country. If they are not ordered this year, it may be many years before they are available, he warned.

"I'm sure the council will be sorry for its action, especially since it's only a matter of $5,000."

* * *

PINTS FOR 1,163

Last month 1,163 people paid $1 parking meter violation fines, city police disclosed yesterday in a monthly report. A total of 479 paid $2.50 each for other parking infractions.

Total of fines and costs levied in city police court for the month was $6,565, which brought the total for the first four months of 1951 to $26,552.

* * *

PROWLER FLEES

C. F. Hunter, 115 Maple Street, reported to city police yesterday that he had surprised a prowler in his house overnight Tuesday. He said the man escaped in a late model car parked down the street.

* * *

SEEK CANVASSERS

Volunteer canvassers are being sought by the Salvation Army to assist in the annual Red Shield drive which opens Monday.

Several hundred are needed to canvass house-to-house calls in residential districts, according to Major Cliff Milling, Salvation Army public relations officer. Most of the canvassers will be asked to work only a part-time basis.

Volunteers are being registered at B 7276.

* * *

HURT IN FALL

Miss J. C. Baynton, 3047 Washington, suffered a fractured fracture of the leg when she tripped and fell from a bus on Burnside and Dupplin, according to city police.

* * *

MORE PHONES

A total of 36,205 telephones were in use March 1 in the Greater Victoria area, according to the latest report from the B.C. Telephone Company.

This total includes 250 new telephones which have been added to the system since the first of this year.

A total of 216 phones have been added to the Beacon, Empire and Garden exchanges, 17 to the Colquitz exchange, 13 to the Belmont and eight to the Keating. Four phones were removed from the Albion exchange.

* * *

COUNCIL TO MEET

The Victoria Council of the Amalgamated Civil Servants of Canada will hold its monthly meeting at 8 p.m. today in the lower board room of the Naval Veterans' Branch of the Canadian Legion.

* * *

LEAFLET DROP

B.C. Products Fair was given permission by City Council yesterday to hold a pre-fair parade May 5.

Permission also was given for planes to drop advertising leaflets on the city. A school child and a veteran will give valuable prizes to the youngsters who turn in the most leaflets.

—Colonist Photos by Jim Kent

Brigadier A. McB. Bell-Irving checks up on activities during yesterday's inspection through mobile field telephone. Holding unit is Cadet Private Dave Birley while Cadet Captain Roy Colton and headmaster J. J. Timmis look on.

Jail-Breaker Given Extra Year

ALBERNI, May 2 — A escaped prisoner, King Harold Callaghan, 25, was convicted of breaking out of jail today and sentenced to another year in jail.

The sentence will run concurrently with the two-year term.

He was captured by police in a cabin near Smith's Landing on Great Central Lake about 20 miles from here, early today.

Police say that they learned Callaghan might still be in the district after an attempted breaking and entering of a store near Kleercott.

Buffalos Meet In Port Saturday

PORT ALBERNI, May 2—The 1951 convention of R.A.O.B. lodges of British Columbia will be held in Port Alberni on May 5 and 6.

The "Royal Antediluvian Order of Buffalo" is one of the oldest orders in existence having been granted a charter in the days of King John, and today has lodges in every country in the world.

Port Alberni Lodge No. 1 is the oldest in British Columbia, having been in existence over 40 years. Brother William Burnip, worthy grand of British Columbia, will be on hand to welcome about 80 delegates on Saturday.

Weather Report

East Coast Vancouver Island—Sunny. Little change in temperature. Winds light.

West Coast Vancouver Island—A few clouds. Little change in Temperature. Winds light becoming northwesterly 15 in afternoon.

Nanaimo Resident For 40 Years Dies

NANAIMO, May 3—Williams Logan, a resident of Nanaimo for 40 years, died at his home on Townsita Road early this morning at the age of 77.

Born in Kilwinning, Ayrshire, Scotland, Mr. Logan settled first in the Departure Bay area and worked in the old Powder Works until 1914. He was a member of the Owls Lodge.

Surviving are his widow, Janet; two sons, William and Robert, both in Vancouver. There are two grandchildren.

Funeral services will be held Saturday afternoon with Rev. Robert Moore officiating. D. J. Jenkins, Ltd. Funeral Home have charge of arrangements.

Brigadier Inspects Cadet Corps

University School's 27 cadet corps members turned out yesterday for their annual inspection.

Under the watchful eyes of inspecting officer Brig. A. McB. Bell-Irving the cadets went through a full afternoon of manoeuvres, group activity and physical education exhibitions and ceremonial parades.

Among the group activities was an exhibition of first aid techniques, a marksmanship exhibition, demonstration of wireless communication facilities and a demonstration of semaphore code examination.

Field telephone units used in the wireless communication demonstration were also used to let various cadet groups know of Brigadier Bell-Irving's progress around the campus.

Martial airs for the marching and parade formations were provided by the 14-piece cadet drum and bugle band. The afternoon program was closed with an address by Brigadier Bell-Irving.

"Weird Sisters" Criticized

Groups Present Four Varied Plays On Second Night of Island's Festival

The Lower Vancouver Island Drama Festival continued last night with four plays presented at Victoria High School.

"Love—With Variations," a comedy presented by the Y.M.C.A. drama group featured Walter Marmo in the role of Mr. Peck, the song-struck father. His piano-playing daughter was played by Pat Ainsley with Joyce Menzies as the spinster, Maud Peck, and Laurie Westendale as her suitor, Mr. Scrase. Mrs. Peck was played by Mrs. C. Sands and Mr. and Mrs. Juniper by Jim Zwinger and Monica Hodgson.

FAVORITE THEME

The perennial favorite theme of the pompous American tourist was revived in "Sad About Europe" by the Cowichan Little Theatre Guild. Bud Dammarell played Marshall K. Hunt, the successful businessman who is casually swindled by a tearoom owner, Miss Mulberry, played by Mrs. D. Smith. Miss Mulberry's accomplice, Jim, was played by Wilf Jackson, with Mrs. I. Robertson as Girlie. Mr. Hunt's wife and Mrs. N. Brown as the maid, Phoebe.

Adjudicated Gordon Davis leveled the brunt of his criticism against the Sooke Players who produced "The Case of the Weird Sisters." Although appreciative of the choice of subject, Mr. Davis was critical of the lack of characterization and co-ordination.

The sisters, Mattie, Bessie and Charlotte, were played by Dorothy Kendrew, Eileen Conder and Helen Yeo, with Jessie Carlow in the role of the adopted child, Enid, and Etel Nixon as insurance investigator Marion.

ORIGINAL PLAY

The only original drama of the festival, "The Man with the Lunch Pail," by Flora Nicholson, was presented by St. Luke's Players under the direction of Mrs. Nicholson. The comedy described by the adjudicator as "a slice of life," featured Blossom Johnston in the role of Mom and Donald Mitchell and Mary Cairns as her children, Dud and Eleanor. The older sister, Lillian, was played by Rosalie Chamberlin with Ernest Evans as Dad and Jack Croft, Ernie Crockford, Frieda Gibson and Edna Lawrence in supporting roles.

The festival will continue at 8 p.m. today, with three plays at Victoria High School.

FIREMEN PRAISED

CAMPBELL RIVER, May 2—The village commission will send a letter of commendation to Fire Chief Oscar Thulin for the fine work turned in by the Campbell River volunteer fire department, particularly during the dry weather of the past month when several potentially serious blazes have been averted by the prompt action of the volunteer squad.

CONTRACT SIGNED

ALBERNI, May 2. — Alberni City Council has been officially informed by the West Coast General Hospital board of directors that the contract for construction of the new hospital has been signed.

A letter from the directors stated that the city would be expected to meet 8.12 per cent of the amount of progress certificates and 18.23 per cent of equipment invoices as they become due.

Pre-Nuptial Parties Honor Joan Ashwin

SOCIAL AND PERSONAL

Bride-elect Miss Joan Ashwin who will be married to Mr. Lloyd D. Kissinger on May 7, has been feted at a number of showers recently.

Miss Hazel Milley and Miss Dorothy Bayne were joint hostesses at the home of Miss Milley. Gifts were concealed in a decorated container which was topped by a miniature bride in an arbor of pink roses with white stocks to her mother, Mrs. D. M. Ashwin. Those present were Mrs. C. Milley, Mrs. G. Graham and Misses Shirley Cameron, Yvonne Rose, Maureen Burnett, Carol Pomeroy and Bette Curran.

Mrs. William Kissinger who will be matron of honor, was hostess at a miscellaneous shower at her Vancouver Street home in honor of Miss Ashwin, who received a gardenia corsage. Guests were Mrs. Ashwin, Mrs. C. Johnston, Mrs. A. Healy, Mrs. G. Kirstein, Mrs. C. Milley, Mrs. F. Wastell, Mrs. J. Kissinger, Mrs. J. Christian, Mrs. A. McKibben, Mrs. W. Lynch, Mrs. C. Bell, Mrs. D. ...er and Mrs. W. O'Connell.

The popular bride-elect was presented with a gift by the staff of the X-Ray Department of Royal Jubilee Hospital. Presentation was made by Dr. H. M. Edmison. Refreshments were served later from a lace-covered table decorated with Spring flowers.

Miss Ashwin and her fiance, Mr. Kissinger, were honored on ...day evening when members of their families and close friends gathered at the home of Mr. John D. Kissinger, Sr., 1110 Fairfield Road, for a buffet supper and surprise kitchen shower. Those present were Mrs. Ashwin, Mrs. A. Healy, Mrs. G. Kirstein, Mrs. C. Johnston, Mr. T. Monaghan, Miss Phyllis Monaghan, Mr. and Mrs. Christian, Mr. and Mrs. J. D. Kissinger, Jr., Mr. and Mrs. D. ...inger, Mr. and Mrs. C. Bell, Mr. and Mrs. W. Lynch, Mr. and Mrs. A. McKibben, Mr. and Mrs. W. Kissinger, Mr. L. Kissinger, ... K. Kissinger and Mrs. O. Bigmore.

* * *

Honor Superintendent

Officers and members of the 61st Nursing Division of St. John Ambulance Brigade entertained recently in honor of their superintendent, Mrs. Mabel Mawer, who left on Wednesday for a trip abroad. Nursing Officer Mrs. G. Kidd presented Mrs. Mawer with a corsage of roses and Ambulance Officer Mrs. F. McCarrison presented her with gifts from those present. Refreshments were served from a lace-covered table centred with a cake and a miniature ship and train.

* * *

Guest at Shower

Miss Barbara Curtis, whose marriage to Mr. Jack Plant takes place shortly, was guest of honor at a miscellaneous shower at the home of Mrs. Harry Witmer. Lily of the valley and iris an corsage was presented to the bride-elect. Little Larry Witmer drew a wagonload of gifts in to Miss Curtis. Guests included Mrs. A. M. Curtis, Mrs. G. L. Witmer, Mrs. H. J. Vallance, Mrs. J. Wickens, Mrs. A. Young, Mrs. L. Thorton, Miss P. Vallance, Mrs. D. Ross, Mrs. P. Gregory and Mrs. E. Schnoter.

* * *

Dr. John M. Ewing left last evening by plane for Seattle where he will address a meeting of the Northwest Area Life Agency Management conference today. Mr. Fred MacGregor also left last night to attend the conference. He was accompanied by Mrs. MacGregor.

* * *

Mr. Percy Kemp, formerly of Roslyn Road, Oak Bay, returned to the city yesterday after a four-month visit to Ottawa, St. Petersburg, Florida, and other points. While in Ottawa he was the guest of his nephew, Supt. Jack Thrasher of the R.C.M.P. Mr. Kemp will take up residence at the Pacific Club.

* * *

A miscellaneous shower in compliment to Miss Jean Fontana, R.N., of D.V.A. Hospital, who is being married later this month, was given by Mrs. C. J. Webb, 1525 Jubilee Avenue, recently. Corsages were presented to the guest of honor, and her mother. The pretty gifts were wheeled in on a tea wagon. The guests were Mrs. Peter Fontana, Mrs. G. Metro, Mrs. F. Jones, Mrs. B. Scotney, Mrs. H. Wells, Mrs. G. Taylor, Mrs. A. Grimston, Mrs. Walters, Mrs. Austin Craven, Mrs. Reed, Mrs. H. Gandy and Misses Lillian Fontana, Marguerite and Lucille Webb, Eva Fontana, Rose Webb, Maureen and Sharon Webb.

* * *

Miss Hilda Hutchison, bride-elect of this week, was honored when her co-workers entertained at the home of Mrs. Bert Bruce, Chamberlain Street, at a miscellaneous shower. Red roses en corsage for the guest of honor, and red and white carnations for her mother, Mrs. W. Hutchison, were presented. The gifts were concealed under a decorated umbrella. There were about 25 guests.

Guests at Government House Luncheon

—Colonist Photo.

Highlighting gay round of parties for three well-known Victoria and two Vancouver brides-elect was the luncheon given by Mrs. Wallace at Government House yesterday. Above, from left to right, Miss Marjorie Wride, Miss Joan Gonnason and Miss Pamela Fraser of Victoria and Miss Rachel Jukes and Miss Alison Smith of Vancouver. Several of Miss Jukes' and Miss Smith's attendants came from Vancouver for the luncheon including Mrs. David Wallace, Mrs. Victor MacLean, Miss Margueretta Smith, Miss Patsy Turner and Mrs. C. N. Woodward.

Annual Decorated Tables Display Again an Outstanding Success

The Crystal ballroom and adjoining lounge of the Empress Hotel were turned into a colorful indoor garden for the annual decorated tables display yesterday afternoon and evening. The affair, sponsored by the Junior Auxiliary to the Royal Jubilee Hospital, was most successful, a large number of persons attending both afternoon and evening. Approximately $750 was realized.

A number of entries in the in... ing feature of the display and included Canadian, Japanese, Dutch, Hungarian and French as well as others.

A consistent winner each year, Mrs. J. A. Burchett again took honors for her buffet table. Deep green-blue pottery, made by Mrs. Burchett, and large flat bowl filled with fresh pineapple, bananas, avocados and nuts, and a flower bowl filled with pale ...hroom and dark red leaves, on a bamboo mat was most effective.

FIRST TIME

Mrs. R. L. Bialuski, entering for the first time, won in the special occasion class with her "After the Hunt" table. With simplicity the keynote, the few exquisite appointments made the table outstanding. Japanese cherry leaves and yellow daisies in small horn vases were unusual.

Judged the best table in the show was the formal dinner table entered by Miss Marion Ogilvie. An embroidered cloth set with pink and white china, white candles in silver holders, and bowls of pink rosebuds, lily of the valley and forget-me-nots were the main features of this lovely display.

The international table winning first prize was the French, entered by Mrs. Sydney Reynolds. Pale green damask covered the table which was set with Limoges china of lily of the valley pattern with the same lilies and pale gold roses being used for the centrepiece. Long-stemmed pale green crystal wine glasses carried out the green and white color theme.

GROWS OWN

Mrs. J. S. Etheridge's floral display composed of the semi-tropical anthurium in brilliant tangerine red shade against green spike leaves spattered with orange arranged in a low, wide wooden bowl was judged the best in the show. Mrs. Etheridge grows her own flowers.

Mrs. Wallace B. Creery presented the silver rose bowls and other prizes at the conclusion of the show.

Dr. H. T. Gussow of Victoria, Mrs. J. George Eisenhower and Mrs. M. C. Yaeger, both of Portland, were the judges.

PRIZE WINNERS

Prize winners in the various sections were:

National—Mrs. Sydney Reynolds, French, first; Mrs. H. A. Chisholm, Canadian, second.

Coffee tables, Mr. E. A. Kan, Dutch, first; Mrs. R. Halvorsen, Norwegian, second; Mrs. Percy Scott, Japanese, special mention.

Class B, formal dinner—Miss Marion Ogilvie, first; Mrs. F. T. Donegani, second; Mrs. Maitland Young, special mention.

Class C, informal luncheon—Mrs. R. G. Pearce, first; Mrs. G. A. Thomson, second; Mrs. K. E. Ede, special mention.

Class D, buffet — Mrs. J. A. Burchett.

Class E, breakfast table—Miss Molly Turner.

Class F, special occasion table—Mrs. R. L. Bialuski, first; Mrs. K. Dixon, second; Mrs. J. F. Norrington, special mention.

Class G, arrangement against green screen formal—Mrs. T. G. Ely, first; Mrs. R. B. Crombie, second; Mrs. K. Drury, special mention. Informal—Mrs. J. Etheridge, first; Mrs. James Arsena, second; Mrs. R. G. Pearce, special mention. Original display—Mrs. Vance Hope, first; Mrs. C. Carpenter, second.

Class H, pedestal arrangement—Mrs. W. J. Clark, first; Mrs. J. A. Burchett, second.

Class I, tea tables—Mrs. M. F. Tait, first; Mrs. H. Leckie Ewing, second.

Class J, coffee or cocoa—Mrs. H. G. Hutchings.

SPECIAL CLASS

A special class for local firms was much admired. Mrs. Gordon Wismer was winner in this class.

Patrons of the display had their own favorites, and Mrs. Maitland Young's formal dinner setting in green and gold Paragon china with yellow tulips and baby's breath centrepiece was voted best table in the show.

Mrs. R. B. Crombie's strikingly simple arrangement of calla lilies with a white figurine was voted best floral display. Visitors agreed with the judges in the pedestal display and Mrs. W. J. Clark's arrangement was ...

Mrs. Henderson won the flower guessing contest with her correct estimate, 281.

Display convener Mrs. I. G. Aldous assisted Mrs. Creery in distributing the prizes. Mrs. Harold Webster was co-convener and Mrs. L. Corke was in charge of door receipts.

EQUALITY'S PENALTY

CHELTENHAM, England (CP)—Mrs. A. R. Pelly, chairman of Cheltenham Marriage Guidance Council told a conference of women: "You cannot be emancipated and equal to men in every way and at the same time demand chivalry and seats in buses. I am convinced that in marriage a little wife-beating is a good thing."

in a ROSE MARIE REID or CATALINA BATHING SUIT

New arrivals, in one or two-piece styles . . . all colors From 7.98

Jean Burns

1211 DOUGLAS E 2033

Quiet Rites Solemnized At Metropolitan United

Ballerina length pink laced style was the dress worn by Dorothy, daughter of Mr. and Mrs. William Craig, 400 Boleskin Road, Victoria, for her marriage Wednesday evening to William Stewart, son of Mr. and Mrs. J. T. Sewart, Cut-Knife, Sask.

Rev. A. E. Whitehouse, D.D., officiated at the early evening ceremony in Metropolitan United Church. Pink and mauve flowers decorated the church.

A shoulder veil and a Colonial bouquet completed the bride's ensemble. Sister of the bride, Catherine Dash, wore a dusty mauve silk crepe dress with matching floral headdress and she carried a Colonial bouquet.

Mr. Hugh Craig was groomsman.

A small reception for relatives and close friends was held at the Strathcona Hotel, where a three-tier wedding cake centred the table, which was covered with a crocheted cloth made by the bride's mother.

For motoring Up-Island, the bride changed into a deep red suit with navy blue accessories, light shortie coat with matching straw hat and gardenia corsage.

Present Concert

The C.G.I.T. group of Wilkinson Road Church, under the leadership of Mrs. George Williamson, held a successful concert in the auditorium recently.

Those taking part were Peggy Thomas, Flora Beers, Roberta Goldie and Florence Schrimshaw. A film on Australia was also shown. About 80 persons were present.

Donate $10

The Mabel Burnett Circle met recently at the home of Mrs. J. Smith, 1212 Lyall Street, with Mrs. R. Standerwick presiding. A donation of $10 was made to the cancer fund.

Tentative plans were made to hold a tea on June 14.

Mrs. J. Creasey, Mrs. M. Hammond and Mrs. G. Wood assisted in serving refreshments.

The next meeting will be held at the home of Mrs. J. Huntley, 1651 Pembroke Street, on May 10.

Willard Ireland to Speak Before Canadian Club

Mr. Willard Ireland, Provincial Librarian and Archivist, will address the Women's Canadian Club on May 8 at 2:45 p.m. in the Empress Hotel Ballroom. His subject will be "Is Canada at the Crossroads?"

Mr. Ireland attended Victoria High School, Victoria College and the University of British Columbia where he received his B.A. He graduated with his M.A. from Toronto University.

Mr. Ireland served three years with the Royal Canadian Air Force.

He did research work in the British Museum, London, worked in the archives at the Library of Congress in Washington, D.C., as well as in the Library and Archives at Ottawa.

Mr. Ireland returned to Victoria in 1936 and in 1940 became archivist. He has been chief librarian and archivist since 1946.

ZERO SOAP
Will Not Shrink Woollens
THE BEEHIVE 613 Fort St.

Navy and White Worn by Bride

Miss Elizabeth Rosa Evans, daughter of Mr. and Mrs. Charles A. Evans, 2871 Shakespeare Street, and Charles Francis Smith, son of Mr. and Mrs. Robert G. Smith, Glyn Road, Saanich, were united in marriage on Saturday morning at a ceremony performed by the Rev. Dr. A. E. Whitehouse at 916 Johnson Street.

The bride wore a navy blue suit, white halo hat and white accessories and corsage of red roses and lily of the valley. She was attended by Mrs. H. P. Dunaway who wore a wine suit and halo hat with sweet pea corsage.

Mr. Charles C. Hill was the best man.

A reception was held at the home of the bride's parents where the rooms were decorated with lilac, narcissi, tulips and snapdragons. The bride's table was centred with a three-tiered wedding cake flanked by sweetheart roses in silver vases and tall lighted candles.

Mr. and Mrs. Smith will make their home on Hillside Avenue on their return from a honeymoon Up-Island.

NEW DELHI (CP)—The University of Delhi this year will introduce a four-year course for a bachelor of science (honors) degree in nursing. The College of Nursing in New Delhi will be the first in India to raise nursing education to university standard.

Give Mother

HER FAVORITE GIFT FROM

DRESS
SKIRT
BLOUSE
HOSIERY

Maison Constance 731 FORT

IT'S FROM BIRKS

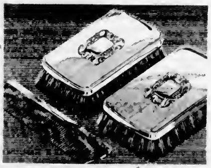

for his Graduation

STERLING SILVER BRUSHES AND COMB

Exceptional value in a handsome brush and comb set . . . designed and produced in our own craftshop. The brushes have nylon bristles . . . for durability. A gift that will be welcomed by the graduate.

Brushes ...... $12.75 Pair

Comb ...... $ 2.50

BIRKS SILVERSMITHS

706-708 YATES ST B 4-41

Genuine Cobra by Ramona

Red Cobra
Green Cobra
19.95

Reptile Charmers . . . the most important shoes this Spring . . . these beautiful, soft and sparkling genuine cobra styles by Ramona.

They'll give your entire wardrobe that expensive look you want.

Drop in tomorrow and try on several pairs.

Grey Cobra
Blue Cobra
Black Cobra
Natural Cobra
19.95

Matching Bags from 11.95 to 25.95

Red Cobra
Green Cobra
Black Cobra
Also in Brown Lizard
Also with lower heel in Brown Cobra
19.95

Munday's

1203 DOUGLAS ST.

At EATON'S

Your Face Powder Made-to-Order

by

Charles of the Ritz

First the Charles of the Ritz consultant analyzes your skin tone . . . then hand-blends exclusively for you a face powder according to a formula created to color to your every need. And when you try it on (you can, you know) you'll recognize the difference that made-to-order face powder can make.

Introductory size box 1.75 Regular size box 3.00

Miss Campbell

Special Charles of the Ritz Representative

Will be at our Cosmetic Counter Today, Friday and Saturday . . .

May 3rd, 4th and 5th

She will be pleased to assist you with any of your skin or make-up problems you may wish to discuss with her.

EATON'S—COSMETICS, MAIN FLOOR

T. EATON Co BRITISH COLUMBIA LIMITED

Grand Matron To Open Maytime Tea

Mrs. Jessie Hichens-Smith, Past Grand Matron of the Grand Chapter of British Columbia, will open the fourth annual Maytime Tea of the Victoria Unit of the O.E.S. Free Cancer Dressing Stations at 2:30 p.m. on May 8.

This tea, which will be held in the K. of P. Hall, is sponsored by the five local chapters of the Order of the Eastern Star under the ... of Mrs. Mar...

In addition to afternoon tea, there will be a home cooking ... contests and a door prize. ... proceeds will be used to purchase materials for cancer dressings which are made by the members of the order at their work room in the Naval Veterans' Hall, 1417 ... Street. These dressings are distributed free of charge to cancer patients in the Greater Victoria area.

During the past year more than $1,000 worth of materials have been made up and 10,000 dressings have been distributed.

The tea held recently in the Douglas Room of the Hudson's Bay Co. by the auxiliary to the Victoria Nursing Home proved very successful and a satisfactory sum was realized which will be applied to the building fund. The guests were welcomed by Mrs. C. C. Warren and Mrs. K. Simpson. The door prize was won by Mrs. Coleman.

Cubs Form Guard of Honor

Sixteen Cubs of First Mount Tolmie "B" Cub Pack formed an honor guard when their Akela, Evelyn Clara Ball became the bride of James L. Smith, at a recent ceremony at St. John's Church.

Today's Pattern

C904

LAURA WHEELER

Snips and scraps are what this puppy-dog pinny is made of! And, Mother, it's easy sewing—easy applique and embroidery too.

Thrifty! Pinafore, sundress, or a gay skirt! Pattern C904 transfer; cutting chart in sizes 2, 4, 6.

Laura Wheeler's improved pattern makes crochet and knitting so simple with its charts, photos and concise directions.

Send TWENTY FIVE CENTS in coins (stamps cannot be accepted) for this pattern to Victoria Colonist, Needlecraft Dept., 60 Front Street West, Toronto, Ont. Print plainly SIZE, NAME, ADDRESS, STYLE, NUMBER. The pattern will be mailed from Toronto and should reach you in two weeks or less.

Send Twenty Five Cents more (in coins) for our Laura Wheeler Needlecraft Book. Illustrations of patterns for crochet, embroidery, knitting, household accessories, dolls, toys ... many hobby and gift ideas. A free pattern is printed in the book.

Island Social Events

ALBERNI, May 3.—Mrs. Max H. C. Wright, Alberni, was recently notified of her appointment as Deputy Provincial Commissioner of Girl Guides and Brownies.

In accepting the appointment Mrs. Wright expressed regret that she will have to give up much of the local work with the Guide movement, with which she has been associated here for the past 16 years.

Her Brownie Pack will be turned over to Mrs. C. Peterson and Mrs. H. Grinard, while Mrs. ... as district secretary.

TO ENGLAND

Mrs. Wright was warranted as a Guide Leader in 1925 in West Point Grey, Vancouver. She went to England the following year to the Foxlease Training Centre where she received her diploma as a Guider.

Since moving to the Alberni Valley, Mrs. Wright has continued her work with the movement and in 1949 was appointed Divisional Commissioner. She has been camp consultant of the Western Hemisphere Sub-committee of the World Association of Guides.

In recent years, under Mrs. Wright and District Commissioner Mrs. Dorritt Macleod, the organization has made rapid progress and there are about 280 girls now in this district receiving Guide and Brownie training.

PORT ALBERNI

PORT ALBERNI, May 3.—Ladies' Auxiliary to the Branch No. 55, Canadian Legion, will be hostess in Port Alberni when delegates from about 135 Legion auxiliaries meet here for the annual Provincial convention in June.

It will be one of the largest conventions held in the district.

Members of Branch No. 55 have expressed their opinion that the gathering of representatives will be a means of advertising the Alberni Valley, and are asking residents to help in making the visit of the delegates a pleasant one. The convention is scheduled to ... ings will be held in the Legion Hall, Fourth Avenue.

Miss Hansen Heads Group

Miss Lillian Hansen was installed as president of the B.C. Dental Assistants' Association at candle-light services held during the week-end annual meeting at the Empress Hotel. The service was conducted by Dr. J. F. Mercer and Mrs. M. Groszek.

Other officers installed were Miss Dee Cliffe of Vancouver, vice-president; Mrs. D. Brown, Victoria, president-elect; Miss Barbara Johnson, Vancouver, secretary, and Miss Wilda Cuthbert, Victoria, treasurer.

Miss Audrey Pipes and Miss Kay Hurley received the clinic award, and Miss Marion Boyce, retiring president, received the achievement award.

Today's Pattern

9007 SIZES 6—14

MARIAN MARTIN

Mother! Make a few Wrapons for your girl and relax for the Summer! Diagram shows easy sewing. No fitting, and ironing's a breeze. She could even do up her own, crisp and fresh each washday!

Pattern 9007 comes in girls' sizes 6, 8, 10, 12, 14. Size 10 takes $2\frac{1}{2}$ yards 35-inch fabric.

This easy-to-use pattern gives perfect fit. Complete, illustrated Sew Chart shows you every step.

Send THIRTY-FIVE CENTS (35c) in coins (stamps cannot be accepted) for this pattern to the Marian Martin Pattern Department, The Victoria Colonist, 60 Front Street West, Toronto, Ont. Print plainly SIZE, NAME, ADDRESS, STYLE NUMBER. The pattern will be mailed from Toronto and should reach you in two weeks or less.

Have you seen ... The new silhouette? The new Summer suits? The new wrap-on? Order our new Marian Martin pattern book, read all about your beautiful Summer wardrobe. Included in book—a free pattern of a new Summer hat. Send just twenty-five cents for your copy today.

Clubs and Societies

The Florence Nightingale Chapter, I.O.D.E., will meet on May 7 at 2 p.m. at Headquarters.

• • •

A special meeting of St John's Ladies' Guild will be held on May 7 in the Guild Room.

• • •

The Dr. O. M. Jones Chapter I.O.D.E. will meet at headquarters on May 8 at 2 p.m.

• • •

The Ministering Circle of the King's Daughters will meet at 2.45 p.m. on May 4 in the Orange Hall.

• • •

The League of Roses (Lancs and Yorks) will hold a social evening in the Orange Hall at 8 tonight.

• • •

Carna Rebekah Lodge No 45 will meet on Thursday in the Oddfellows Hall for a business and social evening.

• • •

The Esquimalt Women's Institute will meet on Thursday afternoon in the parish hall of St. Paul's Naval and Garrison Church at 2.

• • •

The regular luncheon meeting of Victoria Rotary Anns will be held in Terry's Dining Room on May 3 at 12 noon.

• • •

Business meeting of St Joseph's Senior Ladies' Auxiliary will be held on Friday at 2.30 p.m. in the Nurses' Residence. All members are asked to be present as nominations will be accepted for the annual meeting.

• • •

Miss Patricia Atwood, supervisor of the Victoria Nursery School, will be guest speaker at the meeting of Colwood P.-T.A. on May 14 at 8 p.m. in the school.

• • •

Comitas Club will hold a Spring tea in the Douglas Room, Hudson's Bay Company on May 12. Mrs. Vincent Smith, 160 Beach Drive, was hostess to club members recently when Mr. John Collins of the B.C. Forestry Department, showed colored slides of British Columbia.

• • •

On the agenda of the Ladies' Auxiliary to the Fraternal Order of Eagles, Victoria Aerie No 12, are a rummage sale on May 5 at 9 a.m. in the lower Eagles Hall, 751 View Street, a Drill Team dance on May 5 from 9 to 12 p.m.; and the annual Mother's Day tea on May 9 from 2.30 to 4.30 p.m. Arrangements for picking up parcels for the rummage sale may be made by phoning Sister E. Lacey, B 5296.

We Wish You Every Success

Merle Norman Cosmetics

on the opening of your store at 905 Douglas (Strothcono Block)

Pat-Sali Glass Intaglio Ltd.

GLASS - MIRRORS - FIXTURES

716 FORT ST. E 2716

charge accounts invited

white boxglove 10.95

also available in navy boxglove 10.95

Ingledew's

749 Yates Street

when you think of fine shoes

mail orders promptly filled

SALE

SMART NEW SPRING

SUITS

Reg. to 55.00

SALE PRICE 49.85

Reg. to 49.50

SALE PRICE 45.95

Grand Suit Values—our newest and smartest styles are now on sale at special prices. It's your opportunity to buy at lower prices and still buy better quality. These beautiful suits, available today — make an early choice for your best selection.

BUDGET TERMS

A.K. Love Ltd.

708 VIEW STREET

You'll Find What You Want . . . Sell What You Don't Want . . . Through COLONIST WANT ADS

NOW! Lipton's delicious new blend!

-- comes in handy tea bags, too!

You never tasted tea as downright delightful as Lipton—a new delicious blend of costliest Orange Pekoe teas!

Lipton's fresh, bracing flavor cheers and revives you as no other tea does. Food tastes more tempting. You come to life!

In tea bags or packages, it's the best tea you can buy. No wonder more people drink Lipton than any other tea in the world!

Come to life with Lipton—

In tea bags or packages — the finest blend you can buy!

SEED TO SING ABOUT!

With Brock's Bird Seed and the Free Bird Treat in every package, your canary will have something extra to sing about. The clean, fresh seed, plus the Yeast in the Treat, ensure a varied and correct diet that will keep him happy and healthy.

He will respond with singing that's golden gladness in the home . . . gaiety and sunshine in song, no matter what the weather.

BROCK'S BIRD GRAVEL INDISPENSABLE FOR DIGESTION

HOME HOME HOME HOME HOME HOME HOME HOME HOME HOME HOME HOME HOME HOME HOME HOME HOME HOME HOME HOME HOME HOME HOME HOME HOME HOME HOME HOME HOME HOME HOME HOME HOME HOME HOME HOME HOME HOME HOME HOME HOME HOME HOME HOME HOME HOME HOME HOME HOME HOME HOME HOME HOME HOME HOME HOME HOME HOME HOME HOME HOME HOME HOME HOME

SEE OUR FINE SELECTION OF

Kroehler Chesterfield Suites

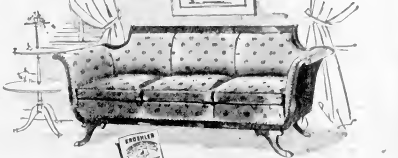

As Illustrated, Kroehler "Duncan Phyfe" Settee 159.50

• Stunning New Designs
• Beautiful Coverings
• Real Comfort

A LARGE SELECTION TO CHOOSE FROM—All Reasonably Priced

THREE-PIECE SUITE FROM 185.00

EASY TERMS

home furniture co.

JUST ABOVE BLANSHARD B-5138

BRASSO
FOR BRASS · COPPER · CHROME
FOR A LASTING SHINE

Glazed Carrots

Cook small carrots in boiling salted water until tender. Drain. Let stand a few minutes to dry. Melt four tablespoons butter in pan. Add ½ cup honey. When well blended add carrots and cook slowly until browned and well glazed. Turn vegetables occasionally for an even glaze.

Small white onions may be glazed in same way.

SPREAD TO EDGE

Spread meringue to edge of filling, attaching it to crust in order to prevent shrinkage during browning process.

Waffles Have Interesting History

Do you know the origin of the waffle? Often referred to as an American dish, it's interesting to learn that waffles date way back to the days of the Crusades.

The story goes that on one bright, shiny day in October 1204, a foot-weary and hungry knight returned home from the Crusades. He was tired; his suit of chain armor was heavy; his feet hurt. He flopped down on a chair near the kitchen stove to tell his wife of his adventures. The lady of the house had been baking before his arrival and in her excitement at seeing him had placed the cake on the nearest piece of furniture to the stove—the same chair, of course. When she realized that her lord had sat upon her cake, she started to cry. In a burst of real thirteenth century chivalry (prompted perhaps by his acute hunger) the good man said, "Bring me some butter. I'll eat the cake the way it is." It turned out to be more delicious than his expectations . . . mainly because the cake held the butter in the indentations made by his chain armor. In fact he liked the cake so much that it became his chore to don his armor every Friday and sit on his lady's cakes.

CORN FLAKE WAFFLES

3 cups corn flakes,
1½ cups sifted flour,
4 teaspoons baking powder,
1 teaspoon salt
2 tablespoons sugar,
2 eggs, separated,
1¾ cups milk,
¼ cup melted shortening

Crush corn flakes into fine crumbs. Mix with sifted dry ingredients. Beat egg yolks until thick, add milk, dry ingredients and shortening. Stir only until combined. Fold in stiffly beaten egg whites. Bake in hot waffle iron until brown and crisp.

Yield: Seven waffles (6½ inches in diameter).

Old Favorites With Honey

HONEY LEMONADE

What could be more refreshing than a tall glass of cold or hot honey lemonade! Make it by mixing two tablespoons of honey with the juice of ½ lemon. Then add cold or boiling water.

IN BEVERAGES

Serve your coffee or tea with honey as a sweetener and then sit back and watch the delighted faces of your guests! It's a new taste-thrill.

CINNAMON TOAST

For a change in the routine breakfast menu, serve honey cinnamon toast. Toast one side of bread. While still hot, butter the untoasted side. Spread buttered side with honey. Sprinkle cinnamon on top. Then place slices under broiler until the bread is well browned.

HONEY MARGUERITES

Place salted crackers in a baking pan. Spread crackers with honey and chopped nuts. Then place in oven until slightly browned.

COOL SLOWLY

After lemon meringue pie has been browned, be careful to cool it away from drafts. Do not cool this type of pie in refrigerator.

CLEAN CUT

Cut lemon meringue pies with a knife that has been dipped into warm water or melted butter. This makes a clean cut without sticking to the meringue.

treat 'em to DEEP PLUM PIE!
ROYAL CITY PLUMS
ROYAL CITY CANNED FOODS

BIGGEST SPRING SHOW IN TOWN
LITTLE GIRLS' DRESSES
Sizes 2 to 3x, 3 to 6x special 3.25
TEEN-AGE DRESSES
Sizes 10 to 16; from 3.98
BOYS' AND GIRLS' COATS and COAT SETS
from 6.95
Sizes 7 to 8 and 7 to 12 from 12.98
GIRLS' OR BOYS' BLAZERS
Sizes 2 to 6 from 3.98
4.98
Also Blouses Sweaters Skirts Both of Suits and Suits
TANG'S PAGODA
"The Store Where Things Are Different"
2624 DOUGLAS STREET G 8686

PEANUT BUTTER ALL-BRAN MUFFINS
No creaming, no egg beating, one bowl mixing, the Kellogg quick way!
1 cup Kellogg's All-Bran
1½ cups milk
½ cup peanut butter
1 cup sifted flour
2½ teaspoons baking powder
½ teaspoon salt
¼ cup sugar or golden syrup
1 egg
1. Combine All-Bran, milk and peanut butter in mixing bowl.
2. Sift together flour, baking powder and salt into same bowl, add sugar (or golden syrup) and egg. Stir only until combined.
3. Fill greased muffin pans ⅔ full. Bake in preheated moderately hot oven (400°F.) about 25 minutes. Yield: 10 medium muffins, 2½ inches in diameter.
Canada's most famous natural laxative cereal for Kellogg's ALL-BRAN

This recipe makes fruit salads really popular!
Says Mrs. W. Barfoot, Long Branch, Ont.
"Any salad tastes better with the right mayonnaise," says Mrs. Barfoot. "That's why I always use Best Foods Real Mayonnaise!"
Best Foods Real Mayonnaise is the finest quality you can buy! Most folks use Real Mayonnaise as it comes from the jar . . . it's the nicest thing that ever happened to a salad. Others add their own personal touches as in Mrs. Barfoot's recipe.
COTTAGE CHEESE NUT DELIGHT
Blend ½ cup cottage cheese with ¼ cup Best Foods Real Mayonnaise. Stir in ¼ cup broken nut meats. Serve with your favorite fruit salad. Try Real Mayonnaise for summer snacks with cheese, meat or other sandwich fillings.
Because it's a blend of pure vegetable oils, whole eggs, added egg yolks and other fine ingredients . . . because there is no starchy filler . . . Best Foods Real Mayonnaise is worth more than ordinary salad dressings. You save with Real Mayonnaise because it goes farther, so many ways!
BEST FOODS Real Mayonnaise
IT GOES SO FAR—SO MANY WAYS!

BIG REDUCTIONS in Bedroom Suites
4-Pce. SUITE
Reg. Price $125.00
SPECIAL .. 95.00
SAVE $30.00
Terms ⅓ DOWN With Months to Pay
These suites are made from Eastern Birch and are available in walnut, honey almond and bleach finishes.
ARROW FURNITURE
LOCATED ON GOVERNMENT BETWEEN YATES AND JOHNSON

Pressed Chicken

Fancy in appearance, but not difficult to achieve, is tasty pressed chicken.

Stew a large chicken in salted, gently boiling water until the meat is very tender, and ready to fall from the bones. Remove the skin and the bones, and cut the meat into small pieces. Put it in the dish in which it is to be molded—having rinsed the mold with cold water first.

Dissolve 2 tablespoons of gelatin in ½ cup of cold water, and add a tablespoon of vinegar, 2½ pints of chicken stock, a dash of freshly ground black pepper and ½ cup chopped pickles.

Pour over the diced chicken and mix all well. Put in refrigerator to mold, and when cold unmold on a chilled platter, and serve garnished with quarters of hard-cooked egg, tomato wedges, sliced stuffed olives and parsley.

Steak, Onion Pie

Here's one that is delicious and nourishing, but won't hurt the budget too much. A steak and onion pie.

Cook 1 cup of sliced onions in ¼ cup of melted fat until tender. Remove the onions.

Cube 1 pound of round steak and roll the pieces in a mixture of ¼ cup flour, a teaspoon of salt, a little pepper and paprika. Brown the meat in the hot fat, add 2½ cups of boiling water and let simmer for 1 hour. Add 2 cups of diced, raw potatoes. Cook ten minutes more.

Turn into a casserole, greased and put the cooked onions on top. Cover with pastry crust rolled ¼ inch thick and baste at 400 degrees for about 30 minutes. Serve hot, with a green vegetable.

New Members Are Welcomed

A meeting of the Victoria Chapter, Royal Conservatory of Music of Toronto Alumni Association was held recently at the home of Mr. and Mrs. John Gough, 3000 Dean Road.

Mrs. D. Graham, Mrs. Ross Sturgeon and Miss Lorna Burns were welcomed as new members by Mrs. M. Chandler, president.

Following the business a program was presented by Miss Lorna Burns, soprano soloist, and Miss Dorothy Ellis, pianoforte selections. Mrs. T. Nixon expressed the vote of thanks to the artists.

At the social hour Mrs. R. Whittington presided at the urns and Mrs. H. Lasenby assisted the hostess in serving.

"Blue Bonnet Flavor Makes all the difference"
Next time you serve baked potatoes — or any hot vegetables — season them with a generous gob of Blue Bonnet Margarine. You'll say it, too — "Blue Bonnet flavor makes all the difference!" It's the wholesome, appetizing flavor of choice farm products. Fresh, delicate, country sweet! Every bit as delicious when melting-hot, as when enjoyed cold on bread or sandwiches. Get "ALL 3" — Flavor! Nutrition! Econom-e-e! Ask for Blue Bonnet Margarine.
Only Blue Bonnet Margarine Comes Packaged TWO Convenient Ways
One — in the regular-style economy package with color wafer in every package.
Two — is the sensational new YELLOW QUIK bag that makes coloring far faster, far easier than ever before. Just press the button . . knead the bag . . . and Blue Bonnet is yellow, ready to use! Ask your grocer for Blue Bonnet in whichever package you prefer.
FLEISCHMANN'S Blue Bonnet MARGARINE
Guaranteed by Good Housekeeping
A Product of the Makers of FLEISCHMANN'S YEAST — MAGIC BAKING POWDER and Other Fine Food Products

SAVE 30¢ on food
On SHIRRIFF'S Chocolate Cake Mix, save . . . 10c
On SHIRRIFF'S White Cake Mix, save 10c
On SHIRRIFF'S Lushus Jelly Powder, save . . 5c
On SHIRRIFF'S "Bud" Desserts, save 5c
30c
Your Masterpiece in Minutes SHIRRIFF'S White Cake Mix
M-M-M So Chocolaty! SHIRRIFF'S Chocolate Cake Mix
EXTRA GOODNESS EXTRA FLAVOUR SHIRRIFF'S 'Bud' desserts
LIVELIER FRUITIER FLAVOUR SHIRRIFF'S LUSHUS
Redeem Coupons NOW
This special offer is being made to convince you that these four products are without a doubt entirely in a class by themselves. We are certain that once you've tried them you'll use them always. So we're making you a gift of 30c.
Four separate coupons are now being distributed to homes in Victoria. Any grocer will redeem them for cash on the purchase of the four products listed above. And furthermore, if you don't agree that these four food products taste better and more flavourful than any you've ever tasted we'll give you
DOUBLE Your money back
SHIRRIFF'S
CHOCOLATE CAKE MIX · WHITE CAKE MIX
'BUD' DESSERTS · LUSHUS

Colonist Want Ads for Results
Open 8 A.M. to 8 P.M.

COLONIST CLASSIFIED WANT ADS

Call Empire 4111 for
Colonist Classified

The Daily Colonist

CLASSIFIED RATES

15c per line per day; 30c per line per three days; 72c per line for six days; $2.34 per line for one month (26) days. Above rates apply to consecutive insertions only. Sunday single insertion 15c per line. Contract rates on application. Minimum advertisement two lines.

Births $1.00 per insertion.

[illegible] ... sequent insertions. Each additional line 15c daily.

Marriages, In Memoriam Notices, Cards of Thanks not exceeding 12 lines $1.00 each insertion. Each additional line 15c daily.

Any claim for rebate on account of errors or omission must be made within 30 days from the date of the same, otherwise claim will not be allowed.

The Colonist will not be responsible for more than one incorrect insertion of any advertisement ordered for more than one issue.

When answering Box Wanted advertisements do not enclose original references.

1 BIRTHS

BUROW—Born to Mr. and Mrs. John Burow (nee Theresa Frenette), 3011 Douglas Street, on April 30, 1951, at St. Joseph's Hospital, a daughter, Marie Marlene Marian, 7 lbs. 1½ ozs.

FIELDS—To Betty and Don Fields (nee Millins), a son, at Women's College Hospital, Toronto, April 30. Mother and baby both well.

GILLAN—Mr. and Mrs. Norman Gillan, 430 Niagara Street, announce the arrival of Pat's brother, Michael, at St. Joseph's Hospital, on April 30, 1951.

HUNTER—Born to Mr. and Mrs. W. Robert Hunter, 3060 Westdowne Road, on May 1, 1951, in Royal Jubilee Hospital, a daughter, Barbara Jean.

JOHNSON—To Mr. and Mrs. Robert B. Johnson (nee Jean Pringle) on Wednesday, May 2, 1951, at Royal Jubilee Hospital, a daughter, Susan Elizabeth.

OBERG—Born to Mr. and Mrs. Leslie Oberg (nee Nancy Bumphreys), 3311 Doncaster Drive, on May 1, 1951, at St. Joseph's Hospital, a daughter, Theresa Anne, 3 lbs. 13½ ozs.

PAINTER—Born to Mr. and Mrs. E. O. Painter, at the Royal Jubilee Hospital, a daughter, sister for Kathy and Bonnie. Both doing well.

3 MARRIAGES

STEWART-CRAIG—Mr. and Mrs. William Craig, 400 Boleskine Road, announce the marriage of their daughter, Dorothy, to William Stewart, son of Mr. and Mrs. J. T. Stewart, Cathkin, Sask., which took place May 2, 1951, at 7.30 p.m., at Metropolitan United Church with Dr. A. E. Whitehouse officiating.

4 DEATHS

HAYWARD—On Tuesday, May 1, 1951, Henry Richard Hayward passed away in Victoria. He was born in Fermoy, England, and settled at Fort Qu'Appelle, Saskatchewan, in 1884, where he resided until retiring to Victoria. He leaves to mourn his passing a brother, Alfred, at Grand Forks, B.C.
Funeral services will be conducted by Archdeacon J. E. [illegible] from on Friday, May 4, 1951, at 2 p.m., in Chaplin's Funeral Chapel, followed by interment in Royal Oak Burial Park.
(Regina Leader-Post, please copy.)

NICHOLS—Suddenly in Victoria, B.C., on May 2, 1951, Jane, beloved wife of Frank Nichols, 4300 Seventeenth Avenue N.W., Seattle, Wash., born in Eau Claire, Wis.
The remains are resting in Hayward's B.C. Funeral Chapel and will be forwarded on this afternoon's boat to Seattle, Wash., where service and interment will be held.

POYNTON—At 807 McClure Street, on April 30, 1951, Martha Anne Poynton, aged 86, born in Nottingham, England, and a resident of this city for several years. She leaves nieces, great-nieces and great-nephews.
Funeral on Thursday, May 3, 1951, leaving Hayward's (B.C.) Funeral Chapel at 1.15 p.m. for Christ Church Cathedral, where Very Rev. G. R. Calvert, Dean of Columbia, will conduct the service at 1.30 o'clock. Interment in Royal Oak Burial Park.

WHITTLESEY—On May 1, 1951, at St. Joseph's Hospital, Mary Whittlesey, aged 71, widow of Henry William Whittlesey, born in Sheffield, England, and a resident of Victoria for 33 years.
Funeral from Hayward's B.C. Funeral Chapel on Saturday at 1.30 p.m. Rev. J. J. Van der Leest officiating, followed by cremation.

5 CARDS OF THANKS

E. Davis and family wish to offer their deep appreciation to their many friends for their floral and card expressions of sympathy. Special thanks to the nurses and doctors of Jubilee Hospital; also Rev. Hester and members of W.B.A. and Bands for their lovely arrangement.

6 MEMORIAMS

SMITH—In loving memory of my dear mother, Ann (Annie) Smith, who passed away May 3, 1950.
—Ever remembered by her loving daughter, Mary, also granddaughters, Avril, Laura and Ethel.

7 FUNERAL DIRECTORS

Quiet Dignity at Moderate Cost
CHAPLIN'S FUNERAL CHAPEL
(Formerly Curry's)
Phone G 4313
Opposite Christ Church Cathedral

SANDS
MORTUARY LTD.
THE UTMOST
IN SERVICE
MODERATELY PRICED
QUADRA AT NORTH PARK
EMPIRE 7511

THOMSON FUNERAL HOME
Established 1911. Formerly of Winnipeg
Geo. F. Thomson J. L. Irving
Geo. A. Thomson
PERSONALIZED SERVICE
1625 Quadra Street Phone G 2612

McCALL BROS.
"THE FLORAL FUNERAL CHAPEL"
David M. McCall James M. McCall
Graham E. McCall Terry A. McCall
and Associates
1400 Vancouver Street Phone G 2012

HAYWARD'S
B.C. Funeral Co. Ltd.
(ESTABLISHED 1867)
734 BROUGHTON ST. PHONE E 3614

8 FLORISTS

JUBILEE FLORIST, NEAR ROYAL JUBILEE Hospital—All floral designs. B 2331.

THE ISLAND FLORIST
WEDDING SPECIALISTS. 733A YATES Street. B 6747.

BROWN'S
VICTORIA NURSERIES
Our Flowers Are Always Greenhouse Fresh
603 VIEW ST. G 8612 EVES. G M31

The POSY SHOP
KEN ROBINSON — FLORIST
PHONE G 0489 PEMBERTON BLDG.

9 MONUMENTAL WORKS

VICTORIA MONUMENT LTD., 3601 Douglas Street. B 5634. Monuments and tablets of distinction.

Curbings, Tablets, Markers and Monuments
STEWART MONUMENTAL WORKS, LTD.
1401 May Street—G 3482—Established 1908
Made in Your Own Personal Designs

MORTIMER'S
MONUMENTAL WORKS LTD.
Est. Victoria 1877
CORNER OF GORGE ROAD AT
FOUNTAIN CIRCLE
Monuments, Markers, Tablets, Curbings, Bronze Plaques, made to your own design if required. Also Marble, Granite and Stone prepared and supplied for Fireplaces, Foundations, Walls and Building Construction, etc.
Phone: Day B 0682, Night B 1509 or G 1411

11 COMING EVENTS

A BARREL OF FUN
AS OLD-TIME DANCE EVERY SATURDAY, CRYSTAL GARDEN LOWER BALLROOM. Homesteaders Orchestra, 9-12, 60c. Square dance class 8-9. All welcome.

ACADEMY BALLROOM DANCING — Classes Monday, old-time, modern, Wednesday, Latin - American, Thursday. Private lessons. E 1641. 1013 Douglas St.

BINGO EVERY THURSDAY AT LEGION Hall, 622 Admirals Road, 8 p.m. Door prize and refreshments.

[illegible] ... refreshments. 15c. [illegible] G 8v22

C.C.F. BALL, MOUNT TOLMIE MILITARY "500" every Thursday night 8.30.

HAVE LIVE TALENT TO BRIGHTEN these parties, etc. Music you like, as you like it. For information ring Bert Stark (radio, stage and screen artist), at B 6400 or G 3688.

McMORRAN'S SEASIDE DANCING PAVILION, Cordova Bay. Dancing every Saturday night, 9-12. Admission $1.50 per couple. Tombola prizes. Stan Cross Orchestra. Lets make it a date to dance in the friendly atmosphere at McMorran's. Reservations, phone Colquitz 90Y.

REMEMBER, KIDS, ESQUIMALT DAY soap box Derby, May 3, 1.30 p.m. Macaulay Street Hill. Forms available Tudor Lunch now.

SIROCCO BALLROOM
SPACE AVAILABLE SUITABLE FOR merchandise display, also meetings, sales, conventions, banquets, wedding parties, concerts, dances. Reasonable rates. B 9321.

SQUARE DANCE AS YOU LEARN! Victoria Ballroom, Government Street, every Wednesday 8.00-11.00. Free instruction. Prizes. Homesteaders Or. 50c.

ST. ANDREW'S AND CALEDONIAN SOCIETY are holding their regular meeting May 3 at 8 p.m., K. of P. Hall, Cormorant St. Social and dance to follow.

THE LEAGUE OF ROSES (LANCS. AND Yorks) will meet Thursday, May 3, at 2 p.m. in Orange Hall. Games and refreshments. Admission 10c and Mc.

12 LOST AND FOUND

GLASSES IN CASE, BEACON HILL, MONDAY. Reward. Hughes, 1621 Quadra.

LOST—ONE TRUCK TIRE SER. NO. 6112164, on the Malahat, Tuesday afternoon. Will the finder please phone W. Boyles, Cobble Hill, 83R3, or the R.C.M.P. at Victoria?

LOST BY COLONIST CARRIER, IN vicinity of Esquimalt Road, Signal Hill, $10 Reward. Finder please contact Circulation Dept., Colonist. B 4111.

LOST — FROM COOK ST. AND FAIRFIELD Rd., light grey short-haired cat, 1-year old neuter. Answers to "Mo." Reward. G 1184.

LOST — BLACK AND WHITE SHEEP dog, name "Booth," vicinity Burnside district. B 0300.

LOST — GLASSES IN BLUE PLASTIC case Friday evening Foul Bay Road. Please phone B 5361. Reward.

LOST, UPTOWN MONDAY, SINGLE string of small graduated pearls. Reward. B 5680.

LOST — THREE-FINGERED SOFTBALL glove, Hollywood Park. Reward. Belmont 201N.

LOST—Nine embroidered tea Japanese costume. Sentimental value. B 1048.

LOST, TUESDAY, GOLD WRIST WATCH. Sentimental value. Reward. B 6367.

LOST—DARK PLASTIC RIMMED glasses. City. 735 Queens Ave.

LOST—IN OAK BAY, LARGE PERSIAN cat, dark grey. E 2725.

LOST—TAME BLUE BUDGIE, QUADRA-Cloverdale. G 3263.

LOST—FIREMAN'S BADGE NO. "31." G 7066.

LOST—HASH HUB CAP. G 8642.

13 WANTED—MALE HELP

BOYS, AGE 12 TO 14, FOR GOOD PAYING Colonist routes in James Bay and Fairfield areas. Apply Circulation Department, Colonist.

CONTROL OPERATOR TO ALLOCATE work in service department. Must have mechanical knowledge and administrative ability. Health plan and salary in accordance with efficiency. Apply W. B. Smith, service manager, Olson Motors, 1060 Yates Street.

DRIVER-SALESMAN FOR MILK ROUTE, married man preferred. Shepherd's Dairy.

DISHWASHING AND ALL - ROUND work. Ukrainian preferred; good wages for right man. Royal Oak, Colquitz 113X.

GOOD ALL-ROUND BAKER. APPLY IN person. Continental Pastries.

HIGH SCHOOL BOY TO MOW LAWN one day a week. G 0480.

MAN TO TAKE CHARGE OF BLUEPRINT room. Island Blueprint & Map Co., 710 View.

MAN WANTED FOR WASHROOM. APPLY Brunswick? Steam Laundry, 807 John.

PAINTERS FOR UP-ISLAND CENTRE, only good men need apply. Vancouver wage rate. Box 2182, Colonist.

THE BRITISH COLUMBIA CIVIL SERVICE requires an INVESTIGATOR for the Labor Relations Board, Department of Labor. (Vacancy presently is in Vancouver, but applicants must be prepared to accept transfer to any point in B.C. if so requested.) SALARY $213, rising to $263 per month (including cost-of-living bonus). DUTIES: Under direction, to conduct investigations into applications for certification as bargaining agents as assigned; to assist conciliation officers in investigations, voting procedures, conciliation proceedings, etc., and prepare reports thereon; to perform related duties as required. QUALIFICATIONS: High school graduation or equivalent, some knowledge of problems in labor relations, a number of years' experience in work allied to labor relations, tact, ability to meet and deal with employees and employer groups; good judgment and ability to prepare reports. Candidates must be British subjects not over 40 years, except in the case of ex-servicemen, who are given preference. Application forms, obtainable from the B.C. Civil Service Commission, Weiler Building, Victoria, or 636 Burrard Street, Vancouver, to be completed and returned to the chairman, VICTORIA, NOT LATER THAN MAY 14, 1951.

TAXI DRIVER. EXPERIENCE NOT necessary. Box 6340, Colonist.

WANTED — EXPERIENCED RIGGING-slinger. Phone G 6307.

WANTED — MALE STENOGRAPHER qualified in shorthand, filing and general office work. Apply Room 302, 1131 Government Street. Phone Empire 9741.

WANTED — APPRENTICE TO AUTO painter and re-finisher. Apply Mooney's Auto Body Shop, 837 View.

WANTED—MESSENGER BOY FOR CITY deliveries. Steady employment, good opportunity to advance. Imperial Optical Company.

WANTED — EXPERIENCED TRUCK drivers. McIlwayne Bros. Transfer, 1200 Wharf Street. B 3100.

WANTED — AUTO PAINTER AND RE-finisher. Apply Mooney Body Shop, 837 View.

WANTED — EXPERIENCED RESTAURANT cook, please apply to chef at Terry's.

WANTED — EXPERIENCED FURNITURE crater and china packer. Box 6400, Colonist.

YOUNG MAN WANTED FOR STOCK checking. Write giving age and wage required, to Box 1418, Colonist.

OPPORTUNITY
FOR 2 YOUNG MEN

We have vacancies in our Paint Department, also in General Hardware, for permanent progressive position in our store. Write us giving details of your experience, age and ambitions, to

BOX 6013, COLONIST

GRADUATE PHARMACIST
WANTED

For city drug store. Young man preferred with merchandising ability. Good starting salary and other benefits.

BOX 6073, COLONIST

13a SALESMEN AND AGENTS

GOOD RELIABLE SALESMAN WITH car. Servicing Appliances. B 8041.

Complete Radio Programs for Thursday

Information on radio programs is supplied by the individual stations. The Colonist prints programs, corrections and changes as submitted and does not assume responsibility for inaccurate listings.

	CJVI—900 kc.	CKDA—1340 kc.	CBR—1130 kc.	KIRO—710 kc.	KOMO—1000 kc.	KJR—950 kc.	KVI—570 kc.	CJOR—600 kc.	CKWX—980 kc.	
8:00	News	News and Sports	News Bill Good	Swap 'n Shop	News	Breakfast Club	Cecil Brown	News	News Markets	8:00
8:15	Music of the Waltz	Dave Hill Show	Breakfast Club	News	Breakfast Parade	Breakfast Club	News	Time 'n Tunes	Bob's Inn	8:15
8:30	Music of the Waltz	Dave Hill Show	Breakfast Club	Grand Slam	Jack Berch Show	Breakfast Club	Haven Held	Billy Browne	News Bob's Inn	8:30
8:45	Music of the Waltz	Roving Reporter	Laura Limited	Rosemary	Dave Garroway	Breakfast Club	Haven Rest	Billy Browne	Bob's Inn	8:45
9:00	News Barry and Betty	News Music Hall	B B C News	Wendy Warren	News	News	Breakfast Gang	Billy Browne	News, Pick the Hits	9:00
9:15	Music for Thursday	Empire Music Hall	Aunt Lucy	Aunt Jenny	Katherine Wise	Ann Sterling	Garden Guide	Billy Browne	Pick the Hits	9:15
9:30	Church in Wildwood	Housewife Holiday	Laura Unlimited	Helen Trent	Margaret Mcliby	Variety Time	Tell Your Neighbor	Knitting School	Homemakers Har.	9:30
9:45	Songs of Our Time	Housewife Holiday	Music Appointment	Our Gal Sunday	Ruth and Dick	Variety Time	Treasure Guest	Man in the House	Modern Kitchen	9:45
10:00	[illegible]	[illegible]	[illegible]	Big Sister	Ruth and Dick	Johnny Olson	Glenn Hardy	Y' Never Know	News	10:00
10:15	[illegible]	[illegible]	[illegible]	[illegible]	[illegible]	[illegible]	[illegible]	[illegible]	[illegible]	10:15
10:30	Newscast	Dave Hill Show	The Happy Gang	Dr. Malone	Break the Bank	My True Story	[illegible]	[illegible]	[illegible]	10:30
10:45	Women's Page	Dave Hill Show	Waltz Invitation	Guiding Light	Break the Bank	My True Story	Music	News	[illegible]	10:45
11:00	News Waltz Festival	News Ricci Nichols	Air Kindergarten	Mrs. Burton	Double or Nothing	Betty Crocker	Ladies Fair	Backstage Wife	News and Hits	11:00
11:15	Waltz Festival	Lucky Listening	Man and His Music	Perry Mason	Double or Nothing	Victor Lindlahr	Ladies Fair	Young Widder Brown	Perry Mason	11:15
11:30	Let's Start Arguing	Lucky Listening	Man and His Music	Nora Drake	Live a Millionaire	Baukhage	Queen for a Day	Passin' the Buck	Guiding Light	11:30
11:45	Piccadilly Parade	Garden Guide	Man and His Music	Brighter Day	Live a Millionaire	Melody Promenade	Queen for a Day	Passin' the Buck	George Morrey Show	11:45
12:00	Newsf Parade	News Bing Crosby	Man and His Music	News	Life Can Be Beautiful	News	News	News, Melodies	News	12:00
12:15	Piccadilly Parade	Bing Crosby Show	News Shoprama	Cecil Solly	News	Sheelah Carter	Cedric Foster	Kiddies' Karnival	Ken Hughes Show	12:15
12:30	Newscast	News Bing Crosby	Farm Broadcast	Tisset Turket	Pepper Young	Modern Romances	Harmony Rendezvous	Kiddies' Karnival	News Ken Hughes	12:30
12:45	Cloutier's Memories	Bing Crosby Show	Farm Broadcast	Maury's Turntable	Right to Happiness	Bill Mushler	Harmony Rendezvous	News, World Today	Ken Hughes Show	12:45
1:00	Cloutier's Memories	News, Ed Farey Show	Week's Composer	Hilltop House	Backstage Wife	John B. Kennedy	Jack Kirkwood Show	Matinee Melodies	News	1:00
1:15	Club Diary	Ed Farey Show	Week's Composer	King's Row	Stella Dallas	Music in the Air	Jack Kirkwood Show	Matinee Melodies	Ma Perkins	1:15
1:30	Six-for-One	Ed Farey Show	Arthur Godfrey	Housewives Protec.	Lorenzo Jones	Welcome, Hollywood	Double or Nothing	Take It Easy	Big Sister	1:30
1:45	Six-for-One	Ed Farey Show	Health for All	Housewives Protec.	Widder Brown	Welcome Hollywood	Double or Nothing	Take It Easy	Dr. Malone	1:45
2:00	Homemakers Bar	News, Lost and Found	Easy Listening	Housewives Inc.	When a Girl Marries	Ann Sterling	News	Take It Easy	Red, White and Blue	2:00
2:15	Walter's Waxworks	Ed Farey Show	Easy Listening	Housewives Inc.	Portia Faces Life	Ann Sterling	United Nations	Take It Easy	Red, White and Blue	2:15
2:30	Walter's Waxworks	Ed Farey Show	Musical Program	Arthur Godfrey	Just Plain Bill	Benny Rubin Show	Matinee Musicale	Take It Easy	Double or Nothing	2:30
2:45	Walter's Waxworks	Ed Farey Show	A Snob I Like	Arthur Godfrey	Front-Page Farrell	Benny Nuets Show	Baseball Game	Take It Easy	Double or Nothing	2:45
3:00	Walter's Waxworks	News, Swap 'n Shop	Brave Voyage	Arthur Godfrey	Welcome Traveler	Hannibal Cobb	Baseball Game	News	News	3:00
3:15	Teatime With Stars	Swap 'n Shop	Western Five	Arthur Godfrey	Welcome Traveler	Tait Beck	Baseball Game	Fran Warren	News Club	3:15
3:30	Walter's Waxworks	Club 1340	Listener's Choice	Arthur Godfrey	Aunt Mary	Frances Scully	Baseball Game	Mostly Music	Will Reeder	3:30
3:45	Birthday Party	Club 1340	Listener's Choice	Arthur Godfrey	We Love and Learn	Airy Notes	Baseball Game	Mostly Music	Tea With Stars	3:45
4:00	Walter's Waxworks	News; Jo-Jo	Sunshine Society	Curt Massey	Woman's Secret	Afternoon Session	Fulton Lewis	Mostly Music	News	4:00
4:15	Walter's Waxworks	Jo-Jo	Sunshine Society	Strike It Rich	Road of Life	Playground News	Frank Hemingway	Mostly Music	Cal George Show	4:15
4:30	Club '13'	Kiddie Kapers	Sea Leagure	Strike It Rich	Linda's First Love	Women's Page	Behind the Story	Club '13'	Cal George Show	4:30
4:45	Sammy Kaye	Kiddie Kapers	Man With a Song	Clifford and Clark	Oz Paul	Bob Eberly	Sam Hayes	Easy Listening	Star Time	4:45
5:00	Six-for-One	News and Roundup	Int'l Commentary	Edward R. Murrow	Note by Note	John and Sparkey	Straight Arrow	Easy Listening	Clyde Beatty	5:00
5:15	Six-for-One	Musical Roundup	Newsbdr	Clifford and Clark	News	John and Sparkey	Straight Arrow	Easy Listening	Clyde Beatty	5:15
5:30	Bing Crosby	Musical Roundup	Arthur Godfrey	Clifford and Clark	Folk Tunes	Scandinavian Hour	Sky King	Easy Listening	Jimmy Allan	5:30
5:45	Newscast	Musical Roundup	Arthur Godfrey	News	Elmer Peterson	Scandinavian Hour	Bobby Benson	Easy Listening	Who Am I	5:45
6:00	Suspense	News Scrapbook	Questin' With Kesten	Suspense	Dragnet	News	Gabriel Heatter	Suspense	News	6:00
6:15	Suspense	Tippy's Scrapbook	Questin' With Kesten	Suspense	Dragnet	Edwin C. Hill	News Reel	Suspense	Bob White Show	6:15
6:30	Leo Ornest Sportscast	Tippy's Scrapbook	Wayne and Shuster	Hallmark Playhouse	Nothin's Nest	Top Seven	Answer Man	Box 13	Bob White Show	6:30
6:45	Fred and Al	Tippy's Scrapbook	Wayne and Shuster	Hallmark Playhouse	Nothin's Nest	Top Seven	Sam Hayes	Box 13	Bob White Show	6:45
7:00	News	News, Cash Clues	C B C News	Rod and Reel	Directors Playhouse	Screen Guild	Murder by Experts	I W A. Green Gold	News	7:00
7:15	Eight Bells	Cash Clues	News	Business News	Directors Playhouse	Screen Guild	Murder by Experts	Guy Lombardo	Dick Haymes	7:15
7:30	Chuckwagon	Music from the	Eventide	Choraliers	Directors Playhouse	Screen Guild	Yukon Challenge	Chuckwagon	Cisco Kid	7:30
7:45	Chuckwagon	Movies	Eventide	Choraliers	Directors Playhouse	Screen Guild	Yukon Challenge	Chuckwagon	Cisco Kid	7:45
8:00	Newscast	News	Questin' With Kesten	Lowell Thomas	One Man's Family	Amateur Hour	Tarzan	News	News	8:00
8:15	Sweetwood Serenade	Tel-Opinion	Questin' With Kesten	Jack Smith Show	News	Amateur Hour	Tarzan	Navy Show	Cecil Solly	8:15
8:30	Crime Section	Play and Pay	Points of View	Mr. Keen	Aldrich Family	Amateur Hour	Reporters' Roundup	Canadian Panorama	Name of That Song	8:30
8:45	Crime Section	Play and Pay	Points of View	Mr. Keen	Aldrich Family	R. Montgomery	Reporters' Roundup	Canadian Panorama	Name of That Song	8:45
9:00	Band Concert	News, Baseball	Vancouver	F B I	Father Knows Best	Armstrong, S.B.I.	Glenn Hardy	"Aubrey"	Guy Lombardo	9:00
9:15	Band Concert	W I L Baseball	Concert Orchestra	F B I	Father Knows Best	Armstrong S.B.I.	Fulton Lewis, Jr.	"Aubrey"	Guy Lombardo	9:15
9:30	Dr. Kildare	W I L Baseball	Winnipeg Drama	Beulah	News	News Reporter	Rod and Gun	Today's Hits	Albert Steinberg	9:30
9:45	Dr. Kildare	W I L Baseball	Winnipeg Drama	Club '15'	Harmonies	Ted Malone	Rod and Gun	Name the Foal	Albert Steinberg	9:45
10:00	Six for One	W I L Baseball	C B C News	World Final	Sam Hayes	News	I Love a Mystery	Name the Foal	News	10:00
10:15	Air for One	W I L Baseball	Cases and Chases	Rod and Reel	News	Dance Time	Frank Edwards	Lonesome Gal	Dream Weaver	10:15
10:30	Newscast	Spinner Sanctum	Stan Kenton's Orch	Swap 'n Shop	Orchestra	Dance Time	Chuckwagon Jamb	Vic Waters Show	Close of Day	10:30
10:45	Lionel Barrymore	Sanctum and Sports	Stan Kenton's Orch	Swap 'n Shop	Interlude	Dance Time	Chuckwagon	News, Vic Waters	Chapel Chimes	10:45
11:00	Dillabaugh Delivers	News, Sanctum	U N Today	Texas Jim Lewis	News	Dance Time	Chuckwagon Jamb	Who Beat Who?	News, Bill Ware's	11:00
11:15	Dillabaugh Delivers	Spinner Sanctum	Encore	Texas Jim Lewis	Orchestra	Dance Time	Chuckwagon Jamb	Vic Waters Show	Doghouse	11:15
11:30	Dillabaugh Delivers	Spinner Sanctum	Encore	Easy Listening	Orchestra	Dance Time	Chuckwagon Jamb	Vic Waters Show	Doghouse	11:30
11:45	Dillabaugh Delivers	Spinner Sanctum	Encore	News	News	Dance Time	Chuckwagon Jamb	Vic Waters Show	Doghouse	11:45

13b HELP WANTED—MALE AND FEMALE

COUPLE WANTED FOR WEST COAST hotel. B 1477.

14 WANTED—FEMALE HELP

A COMPETENT STENOGRAPHER-bookkeeper for law office of Joseph M. Brown, 308 Royal Trust Building, Victoria.

CANDY STORE CLERK, NON-SMOKER preferred, 6 p.m. to 10 p.m. State experience (if any) and salary required. Box 6116, Colonist.

CAPABLE STENOGRAPHER FOR BUSY law office. Legal experience preferred. Clearihue, Gregory & Grant, Bank of Toronto Building.

COMPETENT YOUNG LADY FOR household duties, excellent working conditions and salary. E 2831 between 8 and 10 a.m.

CLEAN ATTRACTIVE YOUNG LADY TO serve meat in modern food store. Phone manager, G 3543.

DISHWASHER - KITCHEN HELPER FOR busy coffee shop, full or part-time, must be quick and clean. Box 6452, Colonist.

EXPERIENCED COOK FOR SELECT UP-island waterfront guest house. Small numbers. Good salary, excellent accommodation. For interview phone E 2722, 12 to 3 p.m.

EXPERIENCED WAITRESS FOR COFFEE shop, good wages and working conditions, full or part-time. Mac's Coffee Shop, 617 Gorge Road.

EXPERIENCED WOOL PRESSER. APPLY Renfrew Bros. Cleaners, 1313 Yates Street.

EXPERIENCED WAITRESS, DAY AND split shift. E 4724. 761 Hillside.

FAST EFFICIENT SALAD AND SANDWICH girl for the Ten-O-Two Coffee Shop, 1002 Broad Street.

GENERAL DUTY NURSE FOR WEST Coast hospital, salary $180, less $33 for board and lodging. One-way fare after three months. Eight-hour day, 44-hour week. Apply Matron, Zeballos Hospital, Zeballos, B.C.

GIRL FOR COFFEE SHOP. EXPERIENCE preferred. Steady employment. G 3742.

LADY WITH EXPERIENCE IN MAKING sandwiches and salads for part-time kitchen work from 2.00 a.m. to 3 p.m. Apply Mayfair Cafe.

PERMANENT POSITION AVAILABLE for sales clerk. Earn up to $30 weekly after short training period and upgrade. Apply 1318 Government.

MAKE FRIENDS—MAKE MONEY
REPRESENT NATIONALLY ADVERTISED Avon Cosmetics in your neighborhood. Pleasant friendly part or full-time work. Box 7730, Colonist.

RELIABLE WOMAN WANTED, CARE for home and four small girls for two weeks, May 21, while mother in hospital. 1413 Edgeware.

STENOGRAPHER FOR 3 WEEKS COMMENCING May 23. Shorthand essential, excellent working conditions. Neon Products of Western Canada Ltd. E 5170.

SALESLADY FOR JEWELRY, CHINA AND gifts. State age, experience, references, and marital status in first letter. Box 6127, Colonist.

SALESLADY WANTED FOR BAKERY, few hours, 1 day weekly. Apply Clear-View Bakery, Fox Theatre Bldg. 11-12 a.m., Thursday and Friday.

TWO GIRLS NEEDED FOR CHAMBERMAID and housework. Apply between 9 and 12 a.m., St. Mary's Priory, 724 Esquimalt Road.

WANTED—SALESGIRL FOR BAKERY and also woman to work in bake shop. Hours 3-10 a.m. Box 6380, Colonist.

WOMAN TO LOOK AFTER HOUSE AND two children. B 8003 after 3.

WAITRESS WANTED AT THE TEN-O-Two Coffee Shop, 1002 Broad Street.

WANTED—A CASHIER AND A WAITRESS. Apply Melarette Coffee Shop.

WANTED — EXPERIENCED WAITRESS, phone after 11 a.m. E 3231.

17 SITUATIONS WANTED—MALE

A NAVY VET WITH TRUCK WILL call and clean up backyards, basements, boulevards. Scotty. G 1498 after 6.

A MAN WITH 1946 FARGO DUMP truck will contract or hauling of any kind. E 6934.

A PART-TIME JOB, 6 TO 3 HOURS A day. G 8246.

BASEMENTS, YARDS CLEANED. Trucking, odd jobs. Vets. G 8015.

BASEMENTS CLEARED OF RUBBISH, with truck. B 0341 day or evening.

DELIVERY AND ODD HAULING JOBS. Evenings N 7343. E 9403. Veterans.

EXPERIENCED DAIRY FARMER DESIRES position as herdsman. Married, no children. Or would take charge small farm. 730 Daisy Ave., Victoria. Colq. 379Y.

HANDYMAN — PAINTING, CARPENTRY and odd jobs. Call Henning, E 3007, between 6 - 7 p.m.

HANDYMAN. ODD JOBS AND REPAIRS. Phone G 9437.

ROOM AND BREAKFAST IN PAYMENT for night work. Man 60 years, experience office work. Box 6306, Colonist.

18 SITUATIONS WANTED—FEMALE

A PRACTICAL NURSE, CHRONIC, CONVALESCENTS or post-natal cases. Excellent references. B 4903.

AA CLEANERS, GENERAL CLEANUP. Walls and ceilings washed. G 7933.

COMPETENT BOOKKEEPER AND TYPIST desires work at home, full or part-time, have own typewriter. Phone mornings or evenings. B 7187.

CHILD'S CARE SERVICES, EXPERIENCED baby-sitters. B 9078.

CHILDREN CARED FOR IN MY HOME. Reliable. B 2906.

OFFICE CLERK, EXPERIENCED IN meeting the public [illegible] ... Safeway? References. No [illegible]. Box 6288, Colonist.

HOUSEKEEPER TO ADULT FAMILY. Box 6246, Colonist.

RESIDENT LAUNDRESS. HOTEL OR Summer resort. Box 6243, Colonist.

WANTED — CHILDREN, ALL AGES. James Bay Nursery, 136 St. James Street, hours, 9-5 p.m. daily, rates 30c per hour or $5 per week for working mothers. Mid-day meal included. Best of care under two competent mothers. For further information call at nursery any time or phone E 9642 after 6 p.m.

WANTED—DAY WORK BY THE HOUR, 80c and bus fare. Many years' experience. Box 6303, Colonist.

WOULD LIKE WORK BY DAY OR hour. Please phone E 1300.

HOUSECLEANING HOUSEWORK
"Our Time Is Your Time"
MODERN MAIDS
Hour or Contract G 1056-G 7093
Experienced Help — Modern Equipment

Television for Thursday

STATION KING-TV, SEATTLE

1:20	News Till Now	6:45	Time for Beany
1:30	Gary Moore	7:00	Lone Ranger
1:45	Kings Queen	7:30	At Home Show
2:30	Civil Defense	7:45	Faye Emerson
2:45	Hospitality Kitchen	8:00	Cisco Kid
3:15	Steve Allen	8:20	Sports Thrills
3:30	Kate Smith	8:30	World Today
4:00	Apex Cadet	8:55	Baseball
4:15	Steve Allen	9:00	Baseball
4:45	Birthday Cake	9:15	Frank Sinatra
5:00	Howdy Doody	10:30	Martin Kane
5:30	Crusader Rabbit	11:20	Danger
5:35	Short Subject	11:50	Nightcap Final

19 BUSINESS SERVICES

BULLDOZING

A BETTER BULLDOZING JOB CAN BE Done with our Mc'o-Overhead Loader. Road building, excavating, logging, back fills. Fair prices.
SOUTHWELL-HENSON
3212 Douglas Street Phone G 3958

A. BURTON, BULLDOZING, LAND clearing, logging, excavations, back-filling. A good job every time. E 6M86, Belmont 138M.

BULLDOZING AND CLEANING, ROAD grading and back-filling. The right machine for every job.
JOHN KISSINGER, JR.
E 0449 Day E 3047 Night

BULLDOZING, LAND CLEARING, ROAD building, excavating and backfilling. G 8086, Belmont 60H, Keating 121M.

BULLDOZING, EXPERIENCED OPERATOR. J. D. Thompson, G 3850.

EXCAVATING, BACKFILLING, BULLDOZING, house excavations a specialty. Low rates by hour or day. Fully insured.
STEWART & HUDSON LTD.
600 Gorge Road E 3171, E 6012

COPLEY BROS.
Bulldozers, Shovels and Land Clearing
Machinery of Revolutionary New Design
E 3703 — 300 INVERNESS

EVANS, COLEMAN &
JOHNSON BROS. LTD.
For Bulldozing and Shovel Work
600 WHARF STREET PHONE E 3100

CABINET WORK

KITCHEN CABINETS, STORE AND RESTAURANT Fixtures. Variety Wood Products, 1313 Oak Bay Ave. G 1833 or E 8461.

CARPENTERS

A BETTER JOB, A BETTER PRICE, for repairs of any kind. Additional rooms, cribbing, fences, cabinet work, etc. Phone Nun and Hut. E 1694. Free estimates.

A CALL TO THE HOUSE DOCTOR is your best bet for repairs small or large. E 7809 or E 8773.

ALTERATIONS, ODD CARPENTRY — Kitchen cabinet. E 2033, Allardice.

A1 CARPENTRY, ALTERATIONS, steps, gutters, etc. Ken Spoor, E 3842.

SQUARE DEAL CONSTRUCTION
CARPENTRY ALTERATIONS, REPAIRS, fencing, additions. Any repair around the home. Nothing too small. E 4700.

CARPENTRY REPAIRS, ALTERATIONS, gutters, sash cords, etc., kitchen cabinets. Milne Angyll. E 3970.

CARPENTRY AND ALTERATIONS. NO job too small. G. Lawrence. G 9713.

CARPENTRY, ALTERATIONS, KITCHEN cabinets, etc. E 0635. George Lennan.

HOUSE LIFTING, CEMENT WORK AND driveway, any old house to be fixed. Give me a call. G 8897.

CONTRACTORS

A BETTER CEMENT, SEPTIC TANK, grease trap, tile drain installed, cleaned, repaired. Specialists on wet basements. Advice on drainage problems. Workmen fully experienced. Cement foundations, driveways, sidewalks, etc.

GORDON BOYLES
Phone E 3897 721 Cranbrook Avenue

A BETTER CEMENT FOUNDATION, septic tank, sidewalks, floors, tile drains installed. Workmanship guaranteed. Veterans. B. Fitzsimmons. G 4721.

ALL BLOCKED DRAINS, SEWERS, septic tanks, etc.; 10 years experience. Concrete work. Gordon Maynard. G 4666.

A-1 JOB ON SEWERS, TILE DRAINS, concrete. W. Birch. Phone E 6682.

CEMENT WORK, FOUNDATIONS, floors, sidewalks, etc. Septic tanks, tile drains, sewers. Satisfaction guaranteed. Cambrey & Underwood. E 8737.

CEMENT MIXER, ELECTRIC WITH rubber-tired wheelbarrow, $6.00. (Long [illegible]) gas mixer, $6.00 per day, delivered. G 9662. 186 Rutherford Avenue.

CONCRETE WORK, [illegible] ... [illegible] Bring? G 8516.

DOUGLAS—CEMENT WORK, LARGE OR small jobs welcome. Prompt service. Phone E 7381.

HOUSE LIFTING, CONCRETE WORK, alterations. G 0914. Colquitz 39J.

DOWNPIPES AND GUTTERS
OUR SPECIALTY—GUARANTEED SERVICE at moderate rates. For free estimates on repairing, renewing, cleaning. Phone G 6637. Days or Evenings.

PLASTER AND STUCCO CONTRACTING. Quality work. Free estimates. W. Smith & Sons. E 6481.

A BETTER JOB
PLASTERING, STUCCOING—For expert work P. York, 3361 Wascana. E 7300.

PLASTERING AND STUCCO, STUCCO wash, reasonable rates, 60 years' experience. Tom Sibbald, Colquitz 113K.

SEPTIC TANK SERVICE
Modern Vacuum Method
Pumped and Hauled away, 24-Hour Service
Also Specialists in Sewer and Drain Line Cleaning
Modern Electrical Equipment

A-ONE SEWER AND SEPTIC SERVICE — G 9841

A GOOD CEMENT JOB AT REASONABLE PRICES

Floors, walls, sidewalks, steps, etc. Septic tanks, tile drains, sewers installed. Repairs of any type. Please phone G 0491 for free estimates.

ROI SMITH
1600 DUNSMUIR STREET

CONCRETE
Floors, Pavements, Foundations, etc.
A GOOD JOB EVERY TIME
REASONABLE RATES
Call
PAUL ZALUSKI
B 2414

PLASTERING AND STUCCO WORK. Estimates given. Kim Bine. E 1867.

STUCCO WORK DONE — JOHN HAMILTON. 480 Simcoe. E 3985.

SEPTIC TANK SERVICE
Tanks pumped out with special equipment. Contents hauled away. Phone for information and appointment. Prompt service.
E 8191
SAANICH SEPTIC TANK SERVICE

DRESSMAKING

ALTERATIONS AT REASONABLE PRICE. E 8090.

BEDSPREADS AND DRAPES PRICED reasonably. Quick service. G 1786.

EXPERT DRESSMAKING, TAILORING, remodeling, alterations and repairs. B 2410.

I SEW, YOU SAVE — B 2824

ELECTRICIANS

A COMPLETE WIRING SERVICE—FREE estimates. Glover Electric. E 2036.

A COMPLETE ELECTRICAL SERVICE—DELTA ELECTRIC. G 7413. E. Tomlinson and E. Gillabeagh. War vets.

ELECTRICAL REPAIRS

HOUSE WIRING, HOUSES REWIRED for ranges, hot-water heaters installed. Free estimates. Reasonable prices. Prompt service. Dunn Electric. G 1300.

FLOORING AND FLOOR SANDING

ACE FLOOR CO. G 0811. LAYING, sanding, finishing. Old floors made new. Dustless machines.

A FIRST-CLASS JOB OF SANDING AND finishing old or new floors, at reasonable rates. Modern Floor Co. E 3200.

B 3100 — SANDING AND FINISHING. Reasonable. Knight's Floor Surfacing.

O. R. BENNELL & CO.
FLOOR LAYERS AND FINISHERS, ARMSTRONG asphalt rubber tile. Sanding and finishing. 1681 Beach Drive. E 4771.

FLOORS SANDED AND REFINISHED, asphalt floor tiles. Free estimates. Capital Floor Co. G 3686.

GUARANTEED FLOOR SANDING AND finishing. Free estimates. Phone any time. E 7891.

M. & M. FLOOR SURFACING CO.—Floor laying, sanding and finishing. Dependable experienced workmen. Free reasonable estimates. Phone G 0692, E 2106.

FLOOR FINISHING
Complete FLOOR SANDER
Rental Service
SANDERS EDGERS POLISHERS
Low Rates by Hour or Day
Complete Line of Floor Finishing Materials
SHAWNIGAN LUMBER YARDS, LTD.
2000 Government Street Phone G 2813

VICTORIA FLOOR CO.—SANDING, FINISHING, any type floor at low cost. Immediate service. E 8811.

V. I. HARDWOOD FLOOR CO., 3100 Douglas. Free estimates. E 7314.

WESTERN FLOOR, 1811 Oak Bay Ave. Laying, sanding, finishing. 3 M1b.

FLOOR POLISHING

ALL TYPES OF FLOORS EXPERTLY cleaned, waxed and polished by machine. Homes our specialty. Greer's, established 1920. G 6623.

GARDENING

ACREAGE LOTS, GARDENS, PLOUGHED, disced, back-filling, leveling, excavating. Jim Boston, 4300 Shelbourne St. Phone Albion 285X.

ACREAGE AND GARDENS PLOUGHED, disced or rototilled with new British Rotavator. Also excavate and backfilling. S. L. Jeakes, E 7777.

ACREAGE, garden lots ploughed, rotating, excavating, back-filling, light clearing. Ford tractors. Catless. B 1267.

A ROTOTILLING JOB WELL DONE. Prompt service. Owens & McFarlane, E 3391.

ATTWOOD'S ROTOTILLING, PROMPT service; reasonable rates. Phone Albion 312N.

ACREAGE, GARDENS ON LOTS ploughed, back-filling and excavating. S. F. Pirck, 2861 Victor. E 7843.

A BETTER JOB, PLOUGHING, DISCING, cultivating, excavating, backfilling. Free estimates. Don Mann, E 8631.

A 1 ROTOTILLING, PROMPT SERVICE. Bill Meadows. Colquitz 98F.

A BETTER GARDEN WHEN ROTOTILLED by Frank Glass. G 1300.

ALL KINDS OF HEDGES TRIMMED. Hall. E 3546.

A BETTER GARDEN WHEN ROTOTILLED. Prompt service. E 7300.

ALWAYS BETTER GARDENING WHEN Roto-tilled. G. Minors. G 9801.

ALL DANGEROUS TREES REMOVED, also stumps. Chain saw. E 4230.

ALL TRACTOR WORK, HOUR, CONTRACT. A. Brulotte, 247 Crease. G 8784.

FOR EXPERIENCED GARDENERS, phone Garden Service. G 3063. Landscaping, lawns, pruning, maintenance. Professional work. Lowest cost, hour or contract.

GARDENS OR FIELD WORK, PLOUGHING, discing, leveling, back-filling, new Ford equipment. Alan Bemrull, G 8662.

PRUNING 20 YEARS' EXPERIENCE. Okanagan Valley. E 2184.

POWER CHAIN SAW — DANGEROUS trees, odd jobs. E 8462.

RELIABLE, EXPERIENCED GARDENER, two laborers for construction. Phone Colquitz 31hP.

ROTOTILLING A SPECIALTY. PROMPT service. Bob Jackson, G 2816.

ROTOTILLING — FOR SATISFACTION phone Ben Price. G 5697.

STANLEY HUNT TRACTOR SERVICE — Ploughing, discing, excavating and leveling. Ford Ferguson. E 8306 for satisfaction.

TOPPING, FELLING, BUCKING; TWO-man chain saw. Adequate insurance. O. W. Pellister, Colquitz 8J.

TOP OR REMOVE DANGEROUS TREES, limbs and hedges. Full responsibility. Sewing. Veterans. E 2048, G 7800.

A AND P CHIMNEY SERVICE
Rototilling - E 3426

A Complete Tree Service
SCIENTIFIC PRUNING AND SPRAYING
DANGEROUS TREES REMOVED, CUT UP
LAWNS DE-WEEDED
Charles A. Cowie
B 1676 B 2065
EVENING

GARDEN DESIGNS
CONSTRUCTION, ROCKERIES, POOLS, GARDEN MASONRY, PATIOS IN COLOR
NORMAN HOWARD
B 1965

HAIRDRESSERS

ALL TYPES OF BEAUTY CULTURE—Cold waves, machine and machineless permanents. 712 View. Fogue Beauty Salon. B 1116.

ACT NOW FOR OUR TWO-FOR-ONE specials on permanents and cold. Pate New Ray Beauty Shop, 813 Fort St. G 3644.

BOOTH TO RENT IN BEAUTY SHOP TO hairdresser. Box 6073, Colonist.

DOMINION HAIRDRESSING SALON. Dominion Hotel. Phone G 4130.

MAUDE E. EDWARDS GONZALES Beauty Salon. 1582 Lillian. E 4197.

NEW PERMANENTS — FINE HAIR A specialty. Sabetta Beauty Salon, Room "A," Campbell Building. G 8836.

SPECIAL LOW PRICE ON PERMANENTS, limited time only. Specializing in haircutting. Avalon Beauty Salon (upstairs, above Kresge's). Phone E 0838.

TRU-ART BEAUTY SALON — PERMANENTS a specialty. Test curls given. Mary Olson, 1030 Fort Street. E 8534.

TWO-FOR-ONE PERMS NOW AT LA France Beauty Salon, 728 View. G 9442.

KEY CUTTING

KEYS CUT, LOCKS AND UMBRELLAS repaired. Lawn mowers and scissors sharpened. Price's Key Shop, 847 Fort. G 6221.

LAWN MOWER SERVICE

A1 LAWN MOWER SHARPENING—A. E. Johnston, 1121 Vancouver St. General sharpening. Mowers, shears, scissors, hoe cutting. Phone E 7081. Plenty of parking space available.

A BETTER SHARPENING SERVICE FOR your lawn mower. [illegible] ... Avoid the rush. Phone now. ELVER & HOW, 801 PANDORA — E 6180.

LAWN MOWERS SHARPENED, COLLECTED, delivered. Prompt expert service. Price's Key Shop, 847 Fort. G 6221.

QUICK SERVICE
ON LAWN MOWER SHARPENING—CALL E 4811 for pick up and delivery. 713 Humboldt Street.

POWER MOWER SALES & SERVICE

RANSOMES
Famous power mower with roller. Atlas and grass box now available at
POWER MOWER SALES & SERVICE
713 HUMBOLDT STREET, VICTORIA
GARDEN HOUSE
EAST SAANICH ROAD, ELK LAKE

LIGHTER AND SHAVER REPAIRS

RONSONS REPAIRED WHILE YOU wait. Kilburger's, Grand Spot, 707 Yates.

REMINGTON SHAVERS REPAIRED AND serviced. Kilburger's, Grand Spot, 707 Yates.

MOVING AND STORAGE

ALERT SERVICE CO.—MOVING, SHIPPING, heavy hauling. 749 Broughton Street. Phone E 4161 and 2 4182. Have private heated storage rooms available. E 4131.

PAINTERS AND DECORATORS

ACME DECORATORS, PAPERING, painting, etc. General repairs. T. Barker, E 8773. M. Wells, E 7909.

ALEX J. THOMPSON, INTERIOR AND exterior decorating. G 1204.

C. T. LONGMAN, DECORATOR. PAINTING, spraying, paperhanging. Free estimates. Phone E 5606.

CALL TOMMY FOR PAPERHANGING, painting. Special rates. E 8770.

CALL G 7301—C. SCHATTENKIRK FOR spraying, painting and paperhanging.

EXPERT PAPERHANGING — ROOMS from $18. George King. G 6414.

E 7136—PAINTING AND DECORATING, plaster, patching, paperhanging.

GEO. E. GOODWIN, PAINTING, PAPERHANGING, decorating contractor. Estimates, terms. Satisfaction guaranteed. E 8846. Pt. 1311. Formerly of Regina.

PAPERHANGING, PAINTING. FREE estimates. E 3837. D. Smythe.

PLASTERING AND STUCCO REPAIRS. Smale Bros. E 9777.

PAINTING AND GENERAL REPAIRS. Prices reasonable. G 8607.

WEEKS & SON, G 6837 — PAPERHANGING, painting. Quick, clean, reliable. First-class workmanship. Thirty years' experience Victoria.

A COMPLETE DECORATIVE SERVICE
BRUSH SPRAY
PAPERHANGING
TEXTURE WORK
STEAM CLEANING, AND
"SAFEWAY" SCAFFOLDING FOR RENT
Free Estimates—Terms If Desired
FRANK CLARKSON LIMITED
Painting Contractor
981 Pandora Avenue Phone G 7836

$10 UP. ROOMS PAPERED. FREE estimates. D. Smythe. E 3837.

$10 UP — ROOMS PAPERED. WORK guaranteed. George King. G 6414.

PLUMBING AND HEATING

ARMY-NAVY PLUMBERS SUPPLY AND install gas or electric storage water heaters, stove connections. Phone E 6614.

EMPIRE PLUMBING & HEATING—REPAIRS, alterations, contracts. Phone Empire 2115. 706 Kings Road.

FURNACE REPAIRING AND INSTALLATION, air conditioning. Free estimates. Guaranteed work. Hugh Neuman. G 3606.

McCLARY FURNACES REPAIRS. AIR conditioning. Model Sheet Metal, 2018 Douglas Street. E M10.

ACE PLUMBING & HEATING
REPAIRS, CONTRACTS. FREE ESTIMATES
HARRY SMITH
E 8949 2701 SCOTT ST.

SPRINGTIME — REPAIR TIME!
PAULIN'S
PLUMBING AND HEATING
Expert Repairs—Prompt Courteous Service
1323 GOVERNMENT - G 1443

BIRTWISTLE & GREENWOOD
PLUMBING HEATING G 0481 or E 8479
Phone Us Now for an Estimate on Supplying and Installing Your New Gas or Electric Automatic Water Storage Tank

RADIO REPAIRS

AUTO RADIO SERVICE, G 0811. JACK'S Auto Radio, 772 Pandora Avenue.

EXPERT RADIO REPAIRS—MEMBER N.R.I. Aaronson's, 940 Johnson. G 4722.

FOR EXPERT RADIO AND
ELECTRICAL REPAIRS
IT'S
Mc & Mc
CALL AT
1400 GOVERNMENT STREET
OR
PHONE G 1111

NO SET IS BETTER THAN THE SERVICE BEHIND IT
Vacations ahead—check your portable and car radio now.
B.C. SOUND & RADIO SERVICE
821 FORT STREET E 0551

LET US PRESCRIBE FOR YOUR SICK radio. Cure guaranteed. See Phil "Doc" Wignall at 2707 Quadra or phone E 1634 for prompt pickup. Wignall's Radio, 2707 Quadra at Hillside.

RADIO REPAIRS

Five technicians to serve you. Latest [illegible] ... vice.

FLETCHER BROS. - G 0561

SASH AND DOORS

BRING IN YOUR PLANS OR LIST FOR lowest prices and suggestions.
DRYSDALE'S
Phone G 4417 1720 Cook Street

ROOFING AND INSULATION

BROCK ROBERTSON ROOFING & INSULATION CO.
(Established Since 1910)
2100 Douglas Street Phone E 3646
Night Phone E 8455

TO ROOF OR TO INSULATE
Call Parker, Johnston and make a date. Our combined 36 years' roofing experience, together with our conscientious service, will save you $$. All popular brands to choose from. Free estimates.
PARKER, JOHNSTON LTD.
716 Johnson St. E 6412
Nights: E 9681, E 8173

VICTORIA ROOFING &
INSULATION CO.
Asphalt Shingles Insulation
Wall and Floor Tile - Siding - Gutters
For Application or Re-Sale
848 FORT STREET PHONE E 2133

WASHING MACHINE SERVICE

WASHING MACHINE SERVICE
Factory-Trained Servicemen
Genuine Factory Parts
Your Beatty Distributors
McLENNAN, McFEELY &
PRIOR LIMITED
1400 GOVERNMENT ST. PHONE G 1111

WINDOW CLEANING

ACME WINDOW CLEANERS
RAPID SERVICE. GOOD WORKMANSHIP
E 9011

20 PROFESSIONAL SERVICES

ACCOUNTANTS

AUDITING, ACCOUNTING AND BOOKKEEPING. Payroll, income tax and credit collecting. Books set up, full part time or monthly. Fees reasonable. Phone E 7307 at any time.

CAPITAL BOOKKEEPING SERVICE, 812 Vancouver Street, public accountants, audits, income tax, bookkeeping systems installed. E 4381, evenings, E 6720.

CONVALESCENT HOMES

CLOVELLY PRIVATE HOSPITAL LTD.—Fully staffed graduate nurses. Medical, convalescents, chronics. 1136 Clovelly Terrace. E 7514.

MAYFAIR GUEST AND REST HOME, 1497 Richardson, large bright bed-sitting-room, tray service. Telephone E 9613.

MANOR PRIVATE HOSPITAL AND convalescent home. Graduate nurses, day and night. E 6033.

NURSING SERVICE—Graduate, Undergrad., practical nurses supplied. E 0131.

OAK LODGE — PRIVATE HOSPITAL. Medical, convalescent and chronic patients tended with kindness and personal care. Graduate nurses in attendance day and night. 2616 Quadra. E 6811.

THE BIRCHWOOD—ROOM AND BOARD, convalescent care for elderly people. 1237 Oscar Street. E 3127.

ST. MARY'S PRIORY GUEST HOUSE
606 Douglas
ST. GREGORY-BY-THE-SEA
701 Sea Terrace
ST. MARY'S HOME
445 Burnard Avenue
These houses operated by the Sisters of the Love of Jesus provide every comfort and care for elderly people.
For information, apply St. Mary's Priory, Empire 6022.

CHIROPRACTORS

JOHN M. STURDY
Specific Chiropractor — Neurocalometer
Precision X-Ray Laboratory
1122 Blanshard Street Phone E 8034

MASSAGE

DAVID ANDERSON, REGISTERED MASSEUR, hydrotherapy. Swedish massage treatments for all rheumatic conditions and nervous disorders. Crystal Garden. E 9724, E 3022.

OSTEOPATHIC PHYSICIANS

DR. VERNON S. TAYLOR, REGISTERED. Appt. only. Jones Bldg. 723 Fort St.

PATENT ATTORNEYS

MARKS & CLARK, patent attorneys, 806 Bank of Toronto Building, Victoria.

21 PERSONAL

SCRIPTURE TEXT FOR THE DAY
CHRIST DIED FOR OUR SINS ... He was buried ... rose again the third day according to the Scriptures. 1 Cor. 15: 3, 4.

ALCOHOLICS ANONYMOUS, CONFIDENTIAL information to alcoholics. Write P.O. Box 332 or See 1, Victoria, B.C.

LONELY—HUNDREDS OF MEMBERS IN every province, all ages, many with means, widows with farms, housekeepers, city and country girls. Particulars free. Western Social Club, Box 23, Edmonton, Alta.

WINNIFRED ELLEN ORABAR, HAVING left my bed and board, I will no longer be responsible for debts contracted in my name. S. J. Orabar, Calgary, Alta.

21a BUSINESS PERSONALS

ALL SCHICK, SHAVEMASTER, REMINGTON, Packard electric shaver repairs done in one day. Shaver specialist in charge every day. Complete stocks of new electric shavers. Trade-in allowance on your old machine. McCall-Davey Drug Co., Douglas Street and Pandora Avenue, Victoria, B.C.

ALL KINDS OF HOME REPAIRS. NEW asphalt roofs. Gutters, chimney and roofing repairs. Carpentry and painting. Fiberglass insulation. A good job at a fair price. Seaboard Home Supply, 1048 Blanshard Street. Phone G 3872.

ADVICE: PLEASE DON'T LOSE your hard-earned savings for lack of INSURANCE. You'll find rates are amazingly LOW when you contact Harold Simpson of PEMBERTON HOLMES LTD., GARDEN 3124.

AT PARKER'S RECORDING AND Music Shop children's voice recording a specialty. Expert repairs to gramophones. Sheet music supplies and musical instruments at 717 Pandora opp. B.C.E.R.

A BRIGHT BABY IT IS WHO KNOWS why tearing up a newspaper is funny and tearing up a book isn't.
THE HAUNTED BOOKSHOP E 1471
846 Fort Street

A NEW INVENTION! HEAR AGAIN WITH nothing in your ear. ACOUSTICON does it. The Modern Pharmacy, 1319 Douglas Street.

ACCOUNTING SERVICE, DAILY, WEEKLY, monthly books set up. Statements. Collections. Routine office work. E 1780.

ARTISTIC SHOWCARD WRITING, DESIGNS and illuminated addresses. Diggon's, Government at Johnson.

ATTENTION! FOR A COMPLETE OVERHAUL of your sewing machine, whatever make, phone G 3661. Taylor & Co., 812 Fort Street.

PICTURE CRAFTS
ALL TYPES OF PICTURE FRAMING and specialty work. Oil paintings cleaned and restored. 748 Fort Street.

AT VICTORIA JUICE BAR—GET YOUR fresh vegetable juices at the Public Market, Wednesday and Saturday mornings, or delivered daily. G 6406.

22a BUSINESS PERSONALS

A. F. BARTOR DETECTIVE WILL BE in Victoria May 8 Appointments P 2318

ONE ROOM ELECTRIC HEATER, BRIDGE Tables, Kilowatts, Great Buy, 767 Tolmie.

BEAUTIFUL FOR "MOTHER" — MADE of fresh cream and leaf mint. Spring time is Mint time. Delicious Mint Tea. Mint is the perfect gift for the sick and shut-in without discomfort. Residents of Alberta, Saskatchewan and Manitoba add 10c per lb. 112 Dallas Road.

BEATS AND BRUISES CAREFULLY AND FAST at Jones Studio Gordon Head. MODERN PHARMACY Douglas and Johnson. Sidney 2-1181

BLACK BOIL CURDOCA AND PILL FOR Pain. P 8102. Bridge Jewelers.

BOOKS AND WATCHES REPAIRED by Experts. Bridge Jewelers. P 8102.

CUES YOUR WATCH NEED HELPS? If so, we Put Right for the sake and time spent in Prompt Clock Jewelry 1141 Fort Street.

CINNAMBRIL POSIES MADE TO Order for any occasion. P 7787

JOHN GOODFELLOW THE NEW VOICE Radio Station Bright Angel Service.

CLEANA TECH FILMS PROHIBITS THE Tarnishing Silverware. Eat Cleaned and Bright at restaurant. Drug stores.

EVERYBODY LOVES LAUREN BACALL. Autographed photograph. 8 8001.

FOR REPAIR SERVICES — FUR COATS Sheared, altered, repaired, storage, remodelling. Fur Coats Cleaned and Glazed. Modernized Repairs. Call Mr. Paul. 201 Brown Drive. P 7199

FOR REPAIRS YOUR WOOLLENS (NOT Cleaning) what them to ZERO MOTH Proofing. Call Mr. Paul. 201 Brown Drive. P 7199

FOR ALL WOODWORK, CABINETMAKING, Repairs and Gift Shop Call Mr. Paul. Brown Drive. Phone. P 7199

FOR PICTURES — FRAMING — DIDGON'S

FOR RUBBER STAMPS — DIDGON'S

GOOD SANDING FINISHING FAST. Phone Sidney 2-1181

HEAVY TROUBLE

IF YOUR HOME HAS TELEPHONE! Telephone Jones Studio Gordon Head Photographic Service.

LEARN TO WRITE WORKING SHORTHAND. Bridge Bering Machine.

LEAD, BETONITE, BRETTAL TO Protect Your Home. Phone Douglas 7-1141

HEALTH FOOD SHOP 1601 FORT Street. Phone 8 8001

HUBERT PHILLIPS PAID FOR YOUR Old gold at Hubert Ltd. 1121 Douglas

INVISIBLE MENDING ALTERATIONS Clothing Repairs. Phone 8 8001

MOTO-MASSAGE LOOSING WORK Boots and dress shoes.

TYPE STUDENT BOOK REPAIR 1141 Tolmie Street Phone 8 8141

MAKE-TO-MEASURE LADIES' AND Men's Clothing. Phone 8 8001

NEW ACT WOOD HAND WOOD TYPE Made and sold. P 8 8 8 TYPE REPAIRS 1141 Fort Street.

NEW FOUNDATION GARMENTS Creating Style, Comfort and Health Mrs. Gordon Jones. 115 Yates St. Phone G. 7-1141

NEW ACT WOOD DIAMOND POINTS Wood Type Shop. 115 Yates St.

PHONE PRASHIN — FIRST-CLASS JOB Work and Repairs. Large stock of mouldings and Picture Frames.

PHONE PRASHIN — FIRST-CLASS JOB Shoes and Repairs. Phone 8 8001

PRASHIN — LADIES AND GENTLEMEN Men's suits made into ladies. Two suits made to suit. Only Prashin Shoe Repairs. Phone 8 8001

TELEPHONE ANSWERING SERVICE — Jones Studio Gordon Head Photographic Service. Phone 8 8001. Vic 8 8001

TAILORING REPAIRS ALTERATIONS on ladies' gent garments James Tailoring 1141 Fort Street.

YOU SIMPLY CAN NOT "LOOK LOVELY" Not unless it has been to the Permed Wave Salon and experience hair-cut. Phone 8 8001 Vic 8 8001 Permanent Wave Salon Gordon Head Service. "Do your hair style this you go out" Phone 8 8001 Vic 8 8001 Permanent Wave Salon Gordon Head Service. Phone 8 8001 Vic 8 8001 Permanent Wave Salon Gordon Head Service.

22b BUSINESS PERSONALS

BOOK IN BIG SHIPMENT TABLE LINEN ALL HAND EMBROIDERED THE ORIENT 1011 GOVERNMENT ST. Opp. Mr. & Mrs.

LUGGAGE AND LEATHER REPAIRS OF ALL KINDS PROMPT WORK NORRIS' LEATHER GOODS 1208 GOVERNMENT ST. PHONE G 4261

22c EDUCATIONAL

WHO SEES THE BETTER JOB? ADVERTISEMENT CLOSE IN YOUR ADS Ad Ad Ad

29x MISCELLANEOUS FOR SALE

$10 ALLOWANCE FOR YOUR KITCHEN table and chairs in any condition as part down payment on any new chrome suite at NUMBER'S WAREHOUSE. Choose from the biggest selection we've ever shown — a whole floor full.

12 TONS OF CONCRETE STEEL, ⅜" to 1", also conduit pipe, ½" to 2". G 6014.

400 YARDS MANURE FOR SALE. Phone Keating 77M.

9x18 STUCCO OFFICE BUILDING MUST be moved. G 2311. 6378 06.

BARGAIN PRICES

We have hundreds of odd items of useful used furniture, etc., in our warehouse all at real bargain prices, including two 3-piece chesterfield suites at $10.50 and $29.50. They are older-style but lots of wear ... $19.50 to $21. One oak ... cupboard, $8.00. Buffets from $4.00. Lots of odd chairs, 75c and up. One dresser, $8. Spring-arm chesterfield couch in nice condition, $14.95. Small kitchen cabinet, $8.50. Expensive tri-light, complete, $12.00. 5-piece kitchen set painted pale green, $27.50. Lots of odd tables, etc., all priced really low.

WALLY GRAY'S Bargain Warehouse
301 Balmoral Road. G 7613
"USED FURNITURE FOR LESS"

Mc & Mc
HEADQUARTERS FOR LAWN SPRINKLERS
BIGGER STOCKS
BETTER SELECTIONS
There's one just right for your purpose. For complete stock of hose fittings and hose pipes, it's
McLENNAN, McFEELY & PRIOR LIMITED
1400 GOVERNMENT ST. PHONE G 1111

GOOD PRINTING
In your Show Window—it reflects the character of your business. Craftsmen-artists assure you of only the best.
THE COLONIST
1211 VIEW STREET VICTORIA B.C.
COMMERCIAL PRINTING DEPARTMENTS

OUTSTANDING VALUE
9-PIECE BEDROOM GROUP, WHEAT STRAW FINISH, CONSISTING OF BOX SPRING, SPRING-FILLED MATTRESS, BOOKSHELF HEADBOARD WITH 2 MATCHING CHESTS ATTACHED, MR. & MRS. CHESTS, NIGHT TABLE AND STOOL
ONLY $179
ARROW FURNITURE CO.
Located on GOVERNMENT STREET Between Johnson and Yates Streets

WASHING MACHINES
NEW AND REBUILT
$20 to $250
MODERN APPLIANCES
906 YATES STREET PHONE E 3018

EXPERT WASHER REPAIRS
KENT'S LTD.
940 FORT EMPIRE 7104

30 WANTED MISCELLANEOUS

ATTENTION—BEST CASH PRICES PAID for good used furniture, antiques, stoves, heaters, refrigerators, electrical appliances.
HUB FURNITURE COMPANY
713-719 Johnson Street G 6428

ALL CASH DEALS WANTED USED furniture, etc. For best prices, phone Wally Gray at G 4613.

ANYTHING IN TOOLS, TRUNKS, SUITcases. Highest prices paid. G 6616.

ISLAND JUNK CO.—BEER BOTTLES, rags, tools, in anything useful bought, town or country. E 6343, day or evening.

OLD BICYCLES AND PARTS ARE worth money at 565 Johnson Street.

WANTED—1 TO A 1,000 CORDS POPlar, spruce, hemlock; will pay $12 to $16 a cord, will pick up any place. Also fall and buck. Box 8261, Colonist.

WANTED—USED FURNITURE. HOLland Bros. & Co. E 6913.

WANTED—SINGER SEWING MACHINE. B 6416.

WANTED—1 OVERHEAD HAIR DRYER. G 6262.

KILSHAWS THE AUCTIONEERS
1830 FORT STREET PHONE G 6661
We Will Buy for Cash or Sell for You Furnishings and Effects. See Us First or Last.

31 PETS AND LIVESTOCK

31a POULTRY, HATCHING EGGS, ETC.

AT COCKADOODLEDOO — HATCHING eggs. Limited supply of eight-week-old pullets, available in June and July. Order now. 3927 Cedar Hill Crossroad. G 0148.

ALL KINDS OF HENS WANTED. 930 Green Street. E 3607.

SOLLY CHICKS
DEPENDABLE AND PROFITABLE FOR over 25 years. White Leghorns, New Hampshires, Barred Rock Cross, Hampshire and Leghorn Crosses. Write for useful catalogue. Solly Poultry Breeding Farm, Westholme, B.C.

FOR THE CHICKS WHICH GIVE REsults: Kemp & Sendell Ltd., Langley Prairie, B.C. J. L. Lang, 3978 Eraviest Road. Albion 183Q.

HATCHING EGGS, HAMPSHIRE AND Sussex. Heatley, Public Market. Colquitz 336R.

HAMPSHIRE PULLETS, 16 WEEKS, $1.35; laying, $2.75. Eve. Bel. 113Q.

LAYING HENS AND CHICKEN HOUSES for sale. B 1106.

NEW HAMPSHIRE PULLETS, $3.50 each. Phone Colquitz 168M.

R.O.P. SIRED NEW HAMPSHIRES. Booked up for April. Order your May chicks now. Ardmore Poultry Farm, Sidney. Phone 254 W.

WANTED—DUCK EGGS FOR HATCHing, 10 cents per egg, ship immediately. Prompt returns. Government approval unnecessary.
J. J. HAMBLEY HATCHERIES
Abbotsford, B.C.

WANTED—DUCK EGGS FOR HATCHing, 12 cents per egg. Ship immediately, prompt returns. Government approval unnecessary. J. J. Hambley Hatcheries, Abbotsford, B.C.

31b HORSES

GOOD SADDLE HORSE FOR SALE. Phone G 6900.

HORSESHOEING, ANYWHERE. TUCKer's Blacksmith Shop. G 1440. G 6040.

HORSES FOR SALE. PHONE BOOKE 31F between 5 and 8 p.m.

31c CATTLE

HEIFER BEEF FOR YOUR LOCKER. Phone Colquitz 386R.

LICENCED SLAUGHTER HOUSE. Slaughtering of all kinds. Pick up and delivery. All types of livestock bought and day-old calves. Colquitz 386M.

31d SHEEP

SHEEP SHORN WITH ELECTRIC shears. 30c per head. Phone Keating 9M.

31f DOGS

CHESAPEAKE BAY RETRIEVER PUPpies from registered champion parents. Kronel May. 2642 Victor. B 2260.

FOR SALE—REGISTERED COLLIE PUPpies, sable and white and tri-colored. Galloway, Glencarron Kennels, Nanaimo.

PART SPANIEL PUPS, MALE $4, 8 weeks old. Phone Belmont 19W.

PURE BRED COCKER SPANIEL PUP-...

31i CAGE BIRDS AND AVIARIES

2 LOVE BIRDS AND LARGE CAGE, $10. Albion 111 Y.

31x MISCELLANEOUS LIVESTOCK

RESTOCK YOUR FISH POOL NOW. Goldfish, 25c to $4.00. Hyacinths, 40c, water plant, 15c to 30c, lilies, $1.25 up. Potland, 833 Fort at Blanshard. G 0732.

FARMERS
SHAVINGS FREE FOR BEDDING mulching. Saanich Lumber Yards. G 3506, G 6680.

34 HOTELS

BEVERLEY HOTEL
ACCOMMODATION IN THE HEART OF Victoria in a good-class hotel at moderate rates. We take care of transient and permanent guests. H.K. rooms available.
734 Yates Street, Victoria, B.C.
Phones G 0611 G 8278

LINCOLN HOTEL
CLEAR COMFORTABLE ROOMS, MODerate rates, by day or week. Congenial staff. A home away from home. G 6814.

JAMES BAY HOTEL
CLEAN ROOMS, GOOD FOOD, MODERate rates for transient or resident guests. 270 Government. G 7181.

HOTEL SHERWOOD
New Management—Miss B. Solomon
DAILY, WEEKLY AND MONTHLY REAsonable rates. Centrally located to downtown Victoria.
733 Yates Street Garden 6146

FIRWOOD LODGE, COSY ROOMS, moderate rates, meals optional. E 7453.

QUADRA GUEST HOUSE — WARM rooms with breakfast. E 7334.

WHEN IN SEATTLE
STOP AT THE CLAREMONT, 4TH AND Virginia. Two and three-room apartments.

WEEKLY AND TRANSIENT — CLEAN, reasonable, quiet surroundings. Glen Court Hotel, Blanshard and Humboldt Sts.

ABERDEEN HOTEL
Attractive, Quiet Surroundings
Hot and Cold Water in Every Room
Close In — Dining-Room
961 McCLURE ST G ARDEN 3742

RITZ HOTEL
710 FORT ST
APARTMENTS and ROOMS
In the centre of town. Comfortable rooms with hot and cold water, steam heat. Elevator service and L.H. privileges. Furnished apartments with electric stoves and refrigerators. Reasonable weekly rates. Transient or permanent. Phone E 1021.

BEDROOMS, CENTRE OF CITY
ST. FRANCIS HOTEL, YATES STREET
For Men Only—Nice Clean Rooms
$4.00 - $4.50 - $5.00

"THE GLENSHIEL"
A high-class residence for elderly people. New elevator installed. 606 Douglas St. Empire 4104.

34a SUMMER RESORTS

YOUR VACATION THIS YEAR!
HAVE YOU MADE YOUR RESERVAtion at Sunny Shores for your holidays yet? If not you should soon, as we are receiving bookings by every mail. 8 housekeeping cottages by the sea for yourself and family, plenty of nice open ground for the kids to play. Safe beach for bathing. Motorboats, golf, bowling, horseshoes, swimming, hiking, fishing, boating all right at your door. Reasonable rates. Call Sooke 8F or write Sunny Shores, Saseenos, R.R. No. 6, Victoria, B.C. Open May 1.

SALT SPRING ISLAND RAINBOW Beach Resort. Housekeeping cottages, tennis, boats, launch, very warm bathing. Reduced rates, May. Layard, Ganges P.O. Phone Ganges 74R.

34b COTTAGES AND CAMPSITES

MODERN TRAILER PARK, $1 DAILY, $25 monthly. Colwood Motor Court, 476 Island Highway, Langford.

TAKING HOLIDAYS EARLY!—COME TO Cameron Lake. Special for May. Furnished cabins, $16 week. Write Cameron Lake Cabins, Cameron Lake.

2-ROOM WATERFRONT SUMMER COTtage, Shawnigan Lake. G 2866.

35 ROOM AND BOARD

ROCCABELLA
A GUEST HOUSE WITH TRADITION. Has a very nice room vacant. 777 Blanshard Street. G 0630.

ATTRACTIVE BED-SITTING-ROOMS for ladies in select Rockland home. Moderate rates. G 3617.

BOARD AND ROOM, YOUNG OFFICE-man, good district, walking distance. G 6619.

CRAIGDARROCH GUEST HOUSE—Single, double rooms. Special attention to elderly persons. B 5961.

CLEAN ROOM, GOOD BOARD, CLOSE transportation, working girl. 2072 Wark Street.

CRAIGMYLE, 1037 CRAIGDARROCH—Single and double vacancy, with bath; reasonable rates. G 8447.

JAMES BAY HOTEL
HOT AND COLD WATER, AND A TELEphone in every room. Rates as low as $20 per week with two meals per day. Few vacancies available for resident guests. 270 Government Street. G 7181.

HAPPY HOME FOR BUSINESS GIRL, near Jubilee Hospital. Best of meals. G 5024.

ROOM AND BOARD FOR TWO MEN, single room, private. G 7106. 1144 Esquimalt Road.

ROOM AND BOARD FOR WORKING man. Private home near Parliament Bldgs. B 3085.

ROOM AND BOARD FOR ONE OR TWO workingmen willing to share room. E 6000.

ROOM AND BOARD FOR WORKINGmen, laundry done. E 3387.

SUNNY ROOM, GOOD MEALS, FOR PERson willing to share with refined elderly gentleman. G 6760.

SUNNY ROOM, FIVE MINUTES' WALK city, suit one or two, meals. B 9517.

SUNNY ROOM, FIVE MINUTES' WALK city, suit one or two, meals. B 4022.

THE BIRCHWOOD, ROOM AND BOARD, walking distance. 1237 Oscar Street. E 3137.

36 ROOM AND BOARD WANTED

YOUNG BUSINESS GIRL DESIRES room and board in private home in Esquimalt. Box 8277, Colonist.

37 ROOMS TO RENT FURNISHED

BRIGHT CLEAN ROOM, BUSINESS people; hot plate; garage. G 7443.

BED-SITTING-ROOM AND GARAGE; breakfast if required. E 4900.

CLOSE IN—SLEEPING ROOM, BUSInessmen, tourists. 1030 Richardson.

IDEAL FOR BUSINESS OR PROFESsional women—Newly furnished large bed-sitting-rooms, modern new fully equipped separate kitchen. Everything provided. Best district, near town. E 3060 or E 4031.

NICE SLEEPING-ROOMS (MEN), NEAR Parliament Bldgs. and C.P.R. E 8430.

38 HOUSEKEEPING ROOMS TO RENT, FURNISHED

A J 610 BELLEVILLE, 3 CLEAN AND comfortable furn. H.K. rooms, maid service. Automatic heat and water. Lovely garden and quiet surroundings. Half block from Parliament Bldgs.

ATTRACTIVE ACCOMMODATION FOR tourists. L.H.K. rooms, everything supplied. 3 blocks from city centre. 1001 Linden. G 6236. Reservations arranged.

A CLEAN 3-ROOM SUITE, DISHES AND linen. Suit business couple. G 4748.

A SINGLE ROOM FOR QUIET WORKing person, suitable for light housekeeping. Suite 3, 1396 Douglas.

ATTRACTIVE SUNNY L.H.K. ROOM, near Parliament Buildings, everything supplied. Business persons. E 9067.

A LARGE HOUSEKEEPING ROOM. E 4343.

BRIGHT CHEERFUL LIGHT HOUSEkeeping room, on bus stop, newly decorated, homey atmosphere. 560 Niagara. B 3261.

BRIGHT CLEAN FURN. H.K. ROOM with sunporch, on ground floor, everything found. 229 Government St.

BED-SITTING-ROOM, HOT PLATE, SUIT business girl, board if desired, reasonable, Jubilee district. G 0600.

BRIGHT AND CLEAN L.H.K. ROOM, fully or semi-furnished. E 4002.

BRIGHT, WARM ROOM, HOUSEKEEPing facilities. 1317 Pandora. B 5026.

CENTRAL, BUS TO DOOR, PARKING. The nicest place to stay. Comfortably furnished rooms, private or semi-private bath, light housekeeping if desired. Daily, weekly, monthly. G 7622. 944 Cook.

CLOSE IN, FOR $35 — PARTLY FURnished H.K. suite, by schools, shops. After 5. E 8565.

COSY LARGE L.H.K. ROOMS, ALL found. 1621 Belmont or B 4513.

CLEAN, COMFORTABLE ROOM NEAR Arena. 821 Princess. B 3738.

CLOSE IN, FURNISHED ROOM, ALL found. 748 Humboldt Street. E 3436.

CLEAN FRONT H.K. ROOM FURNISHED, $6 per week. 3531 Government. E 6816.

FAIRFIELD — SELECT LARGE FURnished H.K.R., also single room, kitchen sinks. 66 Wellington.

FURNISHED HOUSEKEEPING ROOM with kitchen and sink, vacant May 7. See 111 Gorge Road East.

FURNISHED L.H.K. ROOM FOR BUSIness girls. Apply after 5 p.m. 1146 Richardson St.

FRONT BED-SITTING-ROOM, $37.50, gas, light and water included. E 3646.

FURN. H.K. ROOM, CLOSE IN. 1319 Pandora Avenue.

FURNISHED H.K. ROOM, VACANCY at 817 Cook.

H.K. ROOM FURNISHED, 3 TWO-room suites furnished. 530 Menzies Street.

HOUSEKEEPING ROOM FOR RENT, near Beacon Hill Park. B 4630.

H.K. ROOM, BUSINESS PERSON ONLY. 1003 Vancouver Street.

LARGE BRIGHT FRONT ROOM, L.H.K. Very well furnished, fireplace, electric hotplate, everything found. Close to town. Good bus service. Available May 1. Apply 1031 Elford.

LARGE COMFORTABLE DOUBLE room. Close to town, park, hospital. Everything supplied. E 8315. 530 Rupert Street.

LARGE BASEMENT ROOM, ALL CONveniences. No objection to small child. 100 Douglas.

L.H.K. ROOM AT BUS STOP. YOUNG working people preferred. E 6722.

L.H.K. OR SLEEPING ROOMS. MRS. M. Roberts, 234 Oswego. B 4416.

LARGE WARM ROOM NEAR BUILDings and C.P.R. Dock. E 8278.

L.H. ROOM, HOT AND COLD WATER. 137 Government.

NICE CLEAN HOUSEKEEPING ROOM with bedroom, sink, cold and hot water, gas, good cupboards, wardrobe, circulating heater. Private entrance, suitable for working couple, adults. E 4735.

NEWLY DECORATED LARGE BRIGHT furn. L.H.K. room, suitable business man or woman, $30 month including gas and light. 1035 Oliphant. B 3749.

NICELY FURNISHED FRONT ROOM with kitchenette, close in, near bus, in good home. G 0657.

ONE BRIGHT H.K. ROOM, WALKING distance town. 1116 Pandora Avenue. E 3000.

SINGLE FRONT ROOM, L.H.K. ALSO two-room cottage. 635 Superior.

TWO LARGE SEPARATE B.R. SCOTT Apartments. G 0236.

2 ROOMS IN BASEMENT, 3 ROOMS UPstairs, automatic hot water and heat, near Hillside and Quadra. E 8818. B 5743.

39 HOUSEKEEPING ROOMS WANTED, FURNISHED

WANTED BY WORKING GIRL—HOUSEkeeping room, Fairfield or James Bay preferred. Box 6419, Colonist.

40 FLATS AND APARTMENTS TO RENT, FURNISHED

ATTRACTIVE UPSTAIRS SUITE NOW vacant in private home, Richmond Ave. Newly decorated, nice large sitting-bedroom, furnished, with electric range and ample cupboard space. Also good bedroom, unfurnished, can be furnished if required. Washroom with toilet, warm basin. Good home, close to bus. Would suit quiet couple. B 5708.

ATTRACTIVE DOWNSTAIRS SEMI-FURnished self-contained suite, near park and waterfront, on Linden Avenue; Oil-O-Matic heat, garage. $65 per month. Fraser Pease, 990 Courtney Street. B 8413.

A SELF-CONTAINED SUITE, ELECTRIC kitchen, 3 rooms and bath, heated water and light. Rent, $40. Vacant May 15. No children. Box 7944, Colonist.

A LARGE TWO-ROOMED SUITE, ALSO one large bed-sitting-room with kitchenette and clothes closet. Adults. 900 Queens Avenue. B 7638.

A COSY FULLY-FURNISHED 3-ROOMED suite, sink, hot and cold water, heat, light, electricity supplied for cooking. Business couple. E 4473.

AVAILABLE MAY 1, SELF-CONTAINED suite, near Jubilee Hospital, $70 per month. Argrave Apartments, phone G 7821.

ATTRACTIVE TWO-ROOM SUITE, SEA view. $42.00 inclusive. Fairfield. E 6301.

A MODERN BACHELOR APT. IN CITY, suitable business couple. G 7331.

BRIGHT WARM PARTLY FURNISHED bachelor suite for young business woman, available immediately, close in. $60 per month. 1033 Linden Avenue. Phone G 4026.

DE LUXE FIVE-ROOM FURNISHED apartment. 248 Douglas St., $135. Heisterman & Co., or caretaker, G 9622.

FURNISHED SUITES, ABC APARTments. A large two-roomed suite, also one large bed-sitting-room with kitchenette and clothes closet. Adults. 900 Queens Avenue. E 7639.

FOR EFFICIENT SERVICE AND RELIable tenants list your vacancies with C. B. Montague Co. Ltd., 1038 Blanshard at Fort. G 0318. E 3067.

FURNISHED SUITE CONSISTING OF very large bed-sitting-room, kitchen and bathroom. Everything supplied. Westholme Hotel. E 1161.

FURN. 3-ROOM APT., CLOSE IN, private entrance, $40 per mo. Available May 15. Adults. Box 8455, Colonist.

FULLY FURNISHED APARTMENTS, electric stoves and frig, $75 and up. G 8304.

FURNISHED 2-ROOM SUITE, CITY Centre. No children. G 5056. G 9594.

FURN. SUITE, 2 ROOMS AND KITCHENette. Inquire caretaker, 420 Cook St.

IMMEDIATE POSSESSION—OWNER HAS left for England and will rent her newly-furnished apartment for one year. Situated on Beach Drive and commanding a marvelous view of the Strait. One large bedroom, dining-room, kitchenette with elec. stove and all electric conveniences, lovely living-room, 4-pce Pembroke bath. This apartment is completely furnished with the finest of everything. For further information and appointment to view kindly call Miss Fund at Page's Pictorial Realty. E 8106.

MODERN THREE-ROOM SUITE, FURnished, electric range, fridge, business people, $62.50. G 2027.

LOOK HERE APARTMENTS

LANSDOWNE—Close to Victoria College—4-room small, compact furnished suite, consisting of living-room with fireplace, attractive small dining-room, kitchen with electric range and Frig., bedroom and 3-piece bath, garage. AVAILABLE May 1st for 3 months certain, possibly longer. Per month $75

COOK STREET—By sea and park. A very choice large 4-room apartment. Fireplace in living-room and second bedroom (which would make a most beautiful den with its own entrance). Main floor suite. Includes range and Frig., many furnishings. AVAILABLE MAY 1. Per month $125

ROCKLAND AREA — A charmingly furnished upper suite of 5½ rooms, range, Frig. and garage. Ultimate in comfort and seclusion, yet immediate to all services. From May to end Sept. Per month $120

Pemberton, Holmes Ltd.
1002 GOVERNMENT STREET G 8124

NEWLY DECORATED TWO ROOMS; also private entrance, unfurnished. 1023 Topaz.

TRY BEACON LODGE NEW COMFORTable, reasonable furnished suites by day, week or month. Available now two 3-room suites, one 2-room suite facing Beacon Hill Park and sea, on bus line, 5 minutes from city. E 1463. 66 Douglas St.

WELL FURN. SUITE ON LINDEN AVE., frigidaire, sink, B. and C., quiet middle-age preferable. E 1478.

3-ROOM SUITE, NICE AND CLEAN, GAS range, separate kitchen, semi-private bath, heated. $42. E 3706. 1136 Caledonia Avenue.

2 WELL FURN. 4-ROOM SELF-CONtained suites, very reasonable, excellent, references required. Cloverdale Coffee Shop, 3291 Douglas. E 6508.

3-ROOM BACHELOR SUITE, FURN. OAK Bay, $45. E 7200, evenings.

40a FLATS AND APARTMENTS TO RENT, UNFURNISHED

A MODERN UNFURNISHED APARTment in one of the nicest blocks in Victoria, easy walking distance to town. Lovely view. Large living-room, open fireplace, den, electric Frigidaire, two large bedrooms with full-length mirrors. All with inlaid hardwood flooring, dinette, kitchen with refrigerator and electric stove. Oil H.W. heating, abundance of hot water. Possession May 1. $110 per month. BOORMAN INVESTMENT CO. LTD., 616 View Street. E 7134.

ACCOMMODATION OF ALL TYPES FOR ALL PURSES. OUR FRIENDLY SERVICE WILL SAVE YOU TIME AND ENERGY. RENTALS UNLIMITED, 1318 BROAD.

AVAILABLE NOW — MODERN THREE-bedroom apartment, heat supplied; $80 per month. Caneldo & May Ltd. E 7174.

ATTRACTIVE MODERN APARTMENT, Electric kitchen, Pembroke bathroom, etc. Finest heating system. May 1. $65. B 1513. G 1077.

A 3-ROOM SUITE HEATED, SEMI-private bath. Walking distance. Available May 16. Suit business lady, $32. 1118 Meares.

ATTRACTIVE NEW LOWER DUPLEX, electric kitchen, automatic oil heat. Long lease. 1161 Finlayson.

ATTRACTIVE SELF-CONTAINED SUITE, 3 large rooms and bath, newly decorated, oil cons. stove. $40. G 0438.

ATTRACTIVE 2-BEDROOM SUITE NEW private home, sea, mt. views, close in. B 1371.

A 3-ROOM SUITE, $75 PER MO. ALSO 3 rooms, $60. Walking distance. E 1731.

AVAILABLE THREE-ROOM SUITE, near Royal Jubilee Hospital. $70 per month. Argrave Apartments. G 7821.

A LARGE FOUR-ROOM APARTMENT, ground floor. Child welcome. $75. RENTALS UNLIMITED, 1318 BROAD.

BRENTWOOD — NEW TRIPLEX 3-4-room, $65-$70, 1, 4-room, $55. H.W. heating, electric refrig. and stove. Hardwood floor. V. C. Dawson, Sluggett Road. Keating 138X.

BACHELOR SUITES, NEWLY DECorated, central. G 3012. Alvin, 1009 Johnson Street.

COMFORTABLE SUITE, 3 ROOMS, GAS range, complete plumbing, will be shower, hot-water heat. 3 blocks Beacon Hill Park. $35. E 0477, 1.30-7 p.m. or 10.30-11 p.m.

FOR RENT—IMMEDIATE POSSESSION, several spotless apartments suitable for two or three adults, each apartment has its own private bathroom and kitchen. Rents $40 to $50 monthly. Private entrance. For inspection, apply 1 p.m. to 4 p.m. weekdays.
L. M. ROSEVEAR & CO. LTD.
1115 Langley Street Phone G 6641

FIRST-CLASS APARTMENT, BEDROOM, sitting-room, dinette, kitchenette, Fridge and electric stove, bathroom, hot water and heating. Perfect. Front and back entrance, laundry. $65. G 7774 and E 9611. Vina Royal Apartments.

FOR QUIET ADULTS — ATTRACTIVE three-room self-contained furnished suite, fully electric kitchen, linen supplied, $16 per week. E 4840.

FOUR-ROOM MODERN SUITE, OR Langford Lake. Apply Alex's General Store, Station Road, Langford.

HEATED UNFURN. BED-SITTING-room and kitchen in apt. building. South Fairfield. Gas cook stove, semi-private bathroom, $30. Single person or couple. B 5796.

LINDEN AVENUE — LUXURIOUS AND spacious well heated apartment comprising living-room with fireplace, hardwood floors, bright modern kitchen, bedroom with double closets and Pembroke bathroom. Rent $96 to responsible adults.

FAIRFIELD—WELL HEATED UPPER DUPlex comprising living-room, bedroom, kitchen and bathroom. Separate entrance. Rent $60 per month.

BACHELOR APARTMENT—WALKING DIStance. Bed-sitting-room, kitchen and bathroom. Well heated. Rent $45 per month. Apply
A. BERNARD & CO. LTD.
620 Fort Street Phone G 9331

LARGE BRIGHT 4-ROOM SELF-CONtained suite, freshly decorated and floors reSanded, modern gas range, light, water and heat supplied. Haultain near Fernwood. $50. Phone E 5379.

LARGE 5-ROOM SUITE ON MAIN floor, 1 child. No drinking. Light and fuel supplied. $30 month. G 2560.

NICE 3-ROOM UNFURNISHED SUITE. Gas, sink, new stove. Vacant May 15. Preferably one lady. E 9406.

OAK BAY—THREE-ROOM SUITE, GAS range, sink, or furnished. Bus at door. $55. G 9722.

OAK BAY—A DE LUXE 5-ROOM SUITE in new block, handy to everything. Available May 1 at $100 per month. G 3504.

PRIVATE ENTRANCE, GROUND FLOOR, garden. Modern 4-room apartment, fireplace, garage. Immediate possession. Suit business couple or two business women. $75 per month.
1020 FORT ST G 3477

SELF-CONTAINED UNFURN. UPSTAIRS suite, H.W. heat, hot water and light included. $50 per mo. B 5681.

SUITE NEW, 3 ROOMS AND BATH, UNfurnished, heat, light, etc. $60. E 5963.

SELF-CONTAINED SUITE, OPPOSITE Vic High. Phone evenings, Alb. 607 M.

UNFURNISHED FOUR-ROOM SUITE, next to bath, gas range, sink, complete upper floor, available now. $60 per month. 62 San Jose.

UNFURNISHED SUITE FOR RENT, available May 15; Rockland Ave. E 3943.

APARTMENTS FOR RENT
WE CAN OFFER THE FINEST APARTments in Victoria district. Situated in Oak Bay, both sealront and sea view. Some with immediate possession, others ready for occupancy in May and June. Also some furnished apartments for short and long-term leases.
SWINERTON & CO. LIMITED

WATERFRONT APARTMENT, TWO bedrooms, living-room, dinette, kitchen, electric range and frig., bathroom, garage. $80 per month. Adults. Apply Catherine Court, Suite No. 3, 209 Dallas Road West.

2 OR THREE-ROOM SUITE AND KITCHenette, furnished or unfurnished. E 8665.

PAGE'S PICTORIAL REALTY
705 FORT STREET B 3106

Self-contained basement suite. Living-room, kitchenette, 1 large bedroom, 1 small, and bathroom. Available May 6, 1951. $55.00

Downstairs self-contained apt. 3 bedrooms, living-room, kitchen, bathroom, all large rooms. In Oak Bay. Immediate possession. $70.00

3 bedrooms up, living-room, kitchen and bath down. Fairfield. Immediate possession. $75.00

4 bedroom apt. upstairs. Also living-room, kitchen and bath. Available May 15. $80.00

Store 40x18, could be used entirely for commercial purposes or store and living quarters. Ideal barber shop or beauty salon. Vacant. $65.00

FAIRFIELD—Spacious five-room ground-floor apartment in well-heated block, overlooking Beacon Hill Park. Cabinet kitchen, Pembroke bathroom. Garage. $90 per month.

CLOSE IN — Three-room self-contained apartment. Quiet, comfortable block, five minutes' walk to Parliament Buildings and downtown. $62.50 per month.

THE ROYAL TRUST CO.
1200 VIEW STREET B 4128

2-ROOM UNFURNISHED UPPER APARTment, 843 John. $32, adults. E 3456, 9 to 10.

2-ROOM SUITE, SINK, CUPBOARDS. Close in. G 3750.

41 FLATS AND APARTMENTS WANTED, FURNISHED

WANTED JUNE 1—SMALL, 3-ROOM, heated furnished suite, garage, by single business lady. Access to telephone a necessity. Fairfield preferred. Box 9630, Colonist.

YOUNG BUSINESS COUPLE REQUIRE attractive well-heated semi-furn. bachelor apt. with electric stove and fridge, end of May. Must be in good surroundings. G 9683, 8.30-5.30.

41a FLATS AND APARTMENTS WANTED, UNFURNISHED

A HOUSES LIST WITH RENTALS UNLIMITED, 1318 BROAD ST.

SELF-CONTAINED UNFURNISHED suite, heated and with range, of three rooms within walking distance of the Post Office or adjacent to good bus line, by quiet middle-aged couple (husband in permanent employment). Available May 15 to 24. Includes rent not exceeding $65 per month. Box 8343, Colonist.

42 HOUSES TO RENT, FURNISHED

LANGFORD—DUPLEX FOR RENT; SUIT couple, one child. Christie, Leigh Road, after 5 p.m.

RED'S HOME AUTO COURT, 860 GORGE Road E. Phone G 8178. Warm three-room cabins, in city. Winter rates.

42a HOUSES TO RENT, UNFURNISHED

AVAILABLE IMMEDIATELY — AN ATtractive three-room duplex with own Pembroke bathroom, upstairs at 547 Manchester. Rent only $47 per month. Boorman Investment Co. Ltd., 616 View Street. E 7134.

FOR RENT, WITH IMMEDIATE POSsession, several rentals suitable for two or three adults only. Price $40 to $50 monthly. New plumbing, newly decorated, new kitchen fixtures, etc. Please note: For inspection, apply between 1 p.m. and 4 p.m. weekdays.
L. M. ROSEVEAR & CO. LTD.
1115 Langley Street Phone G 6641

WE HAVE A LARGE 3-FAMILY HOME in city, close in, for rent. A good chance for party to rent house and sublet. Will rent part or all of house.
MICHAEL BROS.
620 Johnson E 4941

42b HOUSES TO RENT, FURNISHED OR UNFURNISHED

JEEVES BROS.—TRANSFER AND STORage, local and long-distance moving; packing, crating and shipping; lift van service to Vancouver. Phone E 9677.

MODERN COUNTRY COTTAGE, METCHOSIN area, clean and comfortable. Rent unfurnished $30 per month. Belmont 64X, evenings.

$65 — 5-ROOM DUPLEX. PHONE weekdays, B 9611, evenings, E 2287.

! LOOK HERE ! HOUSES

ESQUIMALT LAGOON—Available for a year or more at $55 per mo. this modern 4-rm bungalow, unfurnished except for oil range. A breathtaking view and in the country, but only 9 miles from town.

SOOKE—2-room cottage, by the sea, furnished consisting of L.R., kitchen with electric stove, bedroom and 3-piece bath. Available all year from at $32 per month. For Summer months only at PER MONTH $60

937 COWICHAN STREET—One of the most convenient locations in town, almost new, neat as a pin, 4½-room bungalow, wired for electric range. Front lawn will be put in by owner. Back yard will be cleaned up which will give ample space for family vegetable needs, etc. IMMEDIATE POSSESSION PER MONTH $75

OAK BAY—Two side-by-side 4-room duplexes, unfurnished, wired for electric range. Full basement, garage. PER MONTH $75

FAIRFIELD—BRAND NEW—One side-by-side duplex, 4 rooms, unfurnished, with basement and patio. PER MONTH $75

FOR THE SUMMER

CITY—Best-as-a-pin older bungalow, fully furnished, of 4 rooms, frig., garage, basement, ready to move in on May 1 until August 31. Adults only. Please PER MONTH $65

QUEENSWOOD—A real opportunity for a newcomer or visitor in a grand locale, nearly new, de luxe 4-room home close to the beach, privacy and a small rock garden only, plus small fruits and vegetable garden. PER MONTH $90

OAK BAY—Compact, attractive furnished bungalow in quiet and convenient location. From May for 3 months. PER MONTH $100

FAIRFIELD—Six-room modern home, gas stove. Available May 1 to August 31. PER MONTH $125

PEMBERTON, HOLMES LIMITED
1002 GOVERNMENT ST Garden 8124

K & S CHOICE RENTALS

VANMEARE MANOR, Vancouver and Meares Streets. A one-bedroom apartment electrically equipped, will be available June 1, $70 per month. Apply Building Superintendent or at our office.

NEW BUNGALOW, equipped with de luxe electric range, drapes. Has two bedrooms. Available immediately and would accept one small child. $80 per month.

DEEP COVE fully furnished home on the waterfront. Has three bedrooms. Available immediately, $80 per month.

UPPER DUPLEX on Chapman Street. Has two bedrooms. Unfurnished. Available June 1, $55 per month.

PARK CREST APARTMENTS on Douglas Street, opposite Beacon Hill Park. Ultra-modern, electrically equipped suites still available.

CONTACT RENTALS DEPARTMENT
Ker & Stephenson, Ltd.
900 GOVERNMENT STREET
Garden 6127—Day or Night—Garden 6127

43 HOUSES WANTED TO RENT, FURNISHED

EXECUTIVE'S FAMILY DESIROUS TO rent furnished four-bedroom house near beach for one month, June or July, vicinity Cadboro Bay, Oak Bay, Ten Mile Point or thereabouts. Box 8096, Colonist.

WANTED FOR CLIENT FURNISHED suite or house.
RENTALS UNLIMITED
1318 BROAD

43a HOUSES WANTED TO RENT, UNFURNISHED

BY TWO ADULTS, PERMANENT TENants, unfurnished small cottage within 3-mile circle. End of May. G 6667.

PERMANENT CITIZEN DESIRES FAMily home in nice surroundings within five-mile circle, preferably two or three bedrooms plus den. Will sign long term lease May 1 or June 1. Phone B 7250.

RELIABLE PARTY WISHES TO RENT 2-bedroom house with option of buying in 9 months. References if required. Box 8464, Colonist.

SMALL HOUSE IN CITY, ELDERLY couple, careful tenants, references, $30-$35 per month. G 0431.

TWO-BEDROOM HOME UNFURNISHED, wired for range. Near public school. With option to purchase. Phone E 5864, after 7 p.m.

4 TO 5-ROOM HOUSE, UP TO $65. EARLY possession. B 6904.

43b HOUSES WANTED TO RENT, FURNISHED OR UNFURNISHED

FOR EFFICIENT SERVICE AND RELIable tenants list your vacancies with C. B. Montague Co. Ltd., 1038 Blanshard at Fort. G 0318. E 3067.

TWO OR THREE-BEDROOM HOUSE, Oak Bay or Fairfield preferred. Will sign lease. Phone E 3256.

WANTED TO RENT — A 3-BEDROOM house, preferably in James Bay. Four adults. Phone E 7961 after 5 p.m.

44 HALLS, STORES AND OFFICES TO RENT

ATTRACTIVE MODERN OFFICE, YATES Street near Douglas, $40. Bright office at 739 Fort Street, $32.50, and a smaller one, $30.
CANELDO & MAY LTD.
1313 Broad St. E 7174

ATTRACTIVE WELL-LIGHTED OFFICES midway between new and old post offices. Suitable surveyors, manufacturers' ... Co. Ltd., agents, 1318 Broad Street. G 7161.

BARBER SHOP, ALSO SUITABLE FOR beauty parlor, for rent. Good business location. Apply C. Crow, 2436 Hamilton or phone B 7781.

CITY CENTRE GROUND FLOOR STORE or office space for rent, with office furnishings, bookkeeping, stenography and telephone services available. Excellent display facilities. Apply Box 7744, Colonist.

CENTRALLY-LOCATED OFFICES, HEATed; free lights and telephone answering service. Newly decorated and clean. E 4161.

CENTRALLY LOCATED OFFICE, HEATed. $35 per mo. Caneldo & May Ltd. E 7174.

CENTRALLY-LOCATED HALL, PIANO and kitchen facilities. E 4722. 4-8 p.m.

ESQUIMALT COMMUNITY CLUB HALL, all facilities. G 0294.

STORE FOR RENT
FOR RENT — IMMEDIATE POSSESsion, a nice clean store, suitable for grocery, confectionery, drug store, etc.; also an apartment to rent in same building if desired. For inspection, apply weekdays, 1 p.m. to 4 p.m., to—
L. M. ROSEVEAR & CO. LTD.
1115 Langley Street Telephone G 6641

HAULTAIN DISTRICT — SPACE 18 FT. by 40 ft. living quarters. Immediate possession, lease, suitable for hairdressing or barber shop, etc., rent $60. Financial Survey, Limited. G 0308.

LARGE WELL-HEATED OFFICES FOR rent. 2020 Douglas Street. Few blocks from the City Hall. Reasonable rent. No parking problems. Phone E 4169.

LARGE WAREHOUSE FOR RENT, CLOSE in. B 3407.

STORE ON STATION ROAD, SUITABLE for barber shop. Alex's General Store, Station Road, Langford.

STORE IN GOOD SHOPPING CENTRE, 3102 Quadra. Opening for several lines, rent $35 with lease. G 4004.

STORE—1871 OAK BAY AVENUE. B 1931, 3 to 4 p.m.

UPSTAIRS OFFICE EXCHANGE BUILDing, 1216 Broad Street. Phone G 7341.

2-ROOM SUITE AND SINGLE OFFICE for rent in Stobart Bldg., 745 Yates. Suitable doctor or other professional person. Elevator and janitor services. G 8541.

NEW STORE FOR RENT on Oak Bay Avenue (15 x 35) with large window and two-piece plumbing, very suitable for electrical shop. Neon sign and well-known trade name available; also suitable for retail trade or coffee shop. Good shopping district. Available immediately at $40 per month.

STEWART CLARK & CO.
614 PEMBERTON BLDG. PHONE G 1033

45 MISCELLANEOUS TO RENT

CAR PARKING AND STORAGE AT JOHNSON AND WHARF ST. E 0047.

46 WANTED TO RENT MISCELLANEOUS

WANTED—GARAGE IN VICINITY 2700 Block, between Asquith and Forbes St. Phone 4-7.00 p.m., E 2587.

47 CARS FOR SALE

A SNAPPY TWO-TONE 1938 CHRYSLER sedan, just painted and reconditioned, radio and heater. Make me an offer. Phone E 8510. No dealers.

FOR SALE—1939 WILLYS, GOOD CONDItion. H 1738.

PITZER & NEX
HILLMAN SALES AND SERVICE. Demonstration without obligation. 2626 Douglas. E 9434.

MODEL A FORD COUPE, GOOD RUNning order, licence, $85. Phone G 6616, evenings.

NASH "6" SEDAN, RUNNING ORDER, $100. E 0067.

I'M GIVING MY CAR AWAY
AT LEAST I THINK SO
SO WILL YOU WHEN YOU SEE MY 1946 Plymouth Sedan for only $1750
See Evenings at
515 McNAUGHTON AVENUE

SMART LOOKING, WELL CARED FOR 1931 Essex sedan, licence $150. Albion 19Y.

SACRIFICE — 1949 MONARCH COACH, excellent condition, $1,125. E 1796.

DAVIS MOTORS LTD.
Four New Tires and New Battery With Each Passenger Car

1948	PONTIAC SEDAN, Heater, etc.	$1695
1948	PLYMOUTH SPECIAL DE LUXE SEDANS. Two of these left	$1650
1947	DODGE SPECIAL DE LUXE SEDAN. Custom radio and heater	$1550
1947	NASH SEDAN. Heater, etc.	$1550
1946	OLDSMOBILE SEDAN. Heater, etc.	$1450
1946	BUICK SUPER SEDAN. Heater, etc.	$1895
1942	PONTIAC BUSINESS COUPE	$950
1938	OLDSMOBILE SEDAN. Heater	$675

60 More Cars to Choose From
FOUR NEW TIRES, NEW BATTERY AND 1951 LICENCE WITH EACH CAR
OPEN EVENINGS TILL 9 P.M.
For After Hours Information, Please Phone Any of the Following Salesmen:
HAROLD BRUNELL, Empire 4138
GLENN O. SMITH, Empire 7309
SAM TAYLOR, Beacon 4508
GUY MORLEY, Garden 8012
JACK CLEMENTS, Albion 394X
BINKIE TISDALL, Empire 1044

DAVIS MOTORS LTD.
BUICK · PONTIAC · VAUXHALL
G M C TRUCKS
QUADRA STREET between Fort and View
GARDEN 8164

JAMESON'S SPECIALS

1949	STUDEBAKER 2-Door Sedan, climatizer	$1895
1949	HILLMAN De Luxe Sedan, heater	$1195
1947	COMMER ½-TON Panel, a real buy	$695

JAMESON MOTORS LTD
740 BROUGHTON STREET G 8080

47 CARS FOR SALE

— TODAY —
WE ARE OFFERING THESE EXCELLENT TRUCKS AT SPECIAL PRICES

1950	FORD ½-TON EXPRESS. Rebuilt 6-ply tires, H.D. 3-speed trans., 3-ton clutch, H.D. springs, full flow oil filter, foam seats, grill guard, fog lights, heater, 8,000 miles, a steal at	$1725
1949	MERCURY ½-TON EXPRESS. Tired of a ... Low mileage	$1350
1948	FORD 1 TON H.D. tires, 4-speed ... condition	$1195
1948	1-TON MERCURY H.D. tires, new paint, good condition, H.D. throughout	$1195
1946	STUDEBAKER ½-TON PICKUP. New tires, heater, excellent appearance, only	$850
1940	DODGE ½-TON PANEL. New paint and battery, very good condition	$745
1949	AUSTIN STATION WAGON. Low mileage, new paint, heater	$1195

YOU CAN, OF COURSE, FINANCE THESE SPECIALS
For ⅓ down and up to 24 months to pay

THESE CARS ARE NOW BEING OFFERED FOR SALE AT WHOLESALE PRICES
EVERYBODY WELCOME

1949	CHEV 2-DOOR	$1600
1948	PACKARD SEDAN. Radio and heater	$1695
1949	METEOR SEDAN	$1495
1947	MERCURY SEDAN	$895
1940	NASH SEDAN	$695
1939	PONTIAC SEDAN	$595
1939	FORD SEDAN	$495

BODYMAN AND MECHANIC'S SPECIALS

1949	METEOR SEDAN	WHAT OFFERS?
1948	NASH SEDAN	

OPEN NIGHTS TILL 9 P.M.
GLADWELL MOTORS
800 PANDORA
Victoria's Volume Dealer
B 2111

WILSON'S SALE OF USED CARS AT WHOLESALE PRICES
EVERY CAR REDUCED
Buy now at these amazingly-low prices. Every G.K. Used Car equipped with 4 brand new tires with a year's guarantee and a brand new G-M battery. Our entire stock, the largest in Victoria, is offered not only at pre-budget but also at WHOLESALE PRICES.
DON'T DELAY — COME IN TODAY
SEE THESE FOR VALUE

1950	CHEVROLET SEDAN with radio and heater. Was $2,050	NOW $1937
1950	FORD TUDOR with everything. Was $2,000	NOW $1892
1949	CHEVROLET 2-DOOR, radio and heater. Was $1,895	NOW $1759
1947	OLDSMOBILE Hydramatic drive, radio and heater. Was $1,795	NOW $1677
1948	CHEV 5-PASS. COUPE	$1566
1949	METEOR TUDOR	$1544
1946	NASH SEDAN	$1329
1947	FORD TUDOR	$1266
1941	PLYMOUTH COUPE	$855
1940	CHEV 2-DOOR	$777
1939	PLYMOUTH SEDAN	$797

MANY OTHERS
WILSON MOTORS LTD
YATES AT QUADRA E 1138

DAVIS MOTORS LTD.
SPECIAL PRICE CHALLENGERS

1949	PONTIAC 5-DOOR SEDAN-COUPE. Heater	$1750
1948	CHEVROLET 2-DOOR SEDAN	$1495
1936	DODGE COUPE	$495
1935	CHEVROLET COACH. Clean, good car	$395
1946	FARGO 3-TON Chassis and Cab	$1350
1939	CHEVROLET SEDAN DELIVERY	$650

DAVIS MOTORS LTD.
900 FORT STREET PHONE G 8196
OPEN EVENINGS TILL 9 P.M.

GOLD SEAL USED CARS
RECONDITIONED AND GUARANTEED WITH A WRITTEN WARRANTY

1950	VANGUARD ESTATE WAGON	$2100
1948	MERCURY 2-DOOR SEDAN	$1495
1949	DODGE 1-TON EXPRESS, 4-speed transmission	$1695

AND MANY MORE
J. M. WOOD MOTORS
1001 YATES G 7188
LOT, 877 YATES
Dodge, De Soto, Dodge Trucks

THEY CAN'T PUT A CEILING ON VALUE
The price at which we sell our cars may be frozen by Government order but as long as we are in business
THE VALUE WE GIVE
for every dollar received will continue
TO RISE AS HIGH AS WE CAN PUSH IT

1951	... Hard top Convertible. Only gone 15 miles, lime and black	
1951	FORD SEDAN. Lovely metallic maroon. Gone 53 miles	$2475
1950	FORD SEDAN. Color, light green. Air-conditioner, white wall tires, sun visor, 13,000 miles	$2145
1950	FORD 5-PASSENGER COUPE. Radio and heater. Like new	$2195
1949	STUDEBAKER 6-PASS. "STARLIGHT" COUPE	$1995
1949	FORD SEDAN. Grey. Heater	$1595
1949	PLYMOUTH 4-DOOR SEDAN. Metallic blue, gone 7,000 miles	$1945
1949	MONARCH 4-DOOR SEDAN, dark green. Real nice condition	$1895
1949	VAUXHALL SEDAN. Six cylinders	$1450
1947	STUDEBAKER CONVERTIBLE. Metallic "copper mist" color	$1895
1947	CHEVROLET FLEETLINE SEDAN	$1495
1947	MONARCH 4-DOOR, metallic green	$1445
1947	BUICK CONVERTIBLE. Metallic green. Radio, air conditioner, custom seat covers, new top, automatic windows and seat. Smartest car in town	$3295
1947	CADILLAC SEDAN. Hydramatic. Metallic blue. Radio and heater, sun visor. A car you will be proud to own	$3250
1947	AUSTIN SEDAN	$745
1946	CHRYSLER WINDSOR SEDAN. Blue, nylon upholstery	$1645
1946	MONARCH TUDOR, new condition	$1245
1946	CHEVROLET SEDAN. Radio and heater	$1395
1942	DODGE SEDAN. "Fluid Drive," new motor	$1095
1941	CHRYSLER, 2 tone green	$1145
1941	CADILLAC SEDAN, new paint, radio and heater, complete overhaul	$1645
1941	CHEV SPECIAL DE LUXE SEDAN, 2-owner car	$975
1940	STUDEBAKER COMMANDER. Real nice condition	$745
1940	CHEVROLET SEDAN. Dark blue. Nice clean car	$945
1939	FORD SEDAN, immaculate condition	$795
1938	WILLYS SEDAN. 60,000 miles. Two owners. Motor overhauled at 30,000 miles. Front seat makes into bed	$695
1938	CHEVROLET COACH. New metallic sparkling grey color. A real dandy	$875
1937	HILLMAN SEDAN	$295
1937	GRAHAM SEDAN, 2-tone green. A real top car	$545
1937	INTERNATIONAL PANEL	$345
1936	BUICK 7-PASS. SEDAN. Ideal car for large family	$445
1936	DODGE SEDAN. Light green	$575
1935	CHEVROLET COUPE. As is	$295
1934	BUICK SEDAN, 4-wheel job, four brand new tires. This car is outstanding and must be seen to appreciate	$645

TRADE UP OR DOWN — SHOP WITH NICHOLLS AND SAVE DOLLARS
Open From 9 A.M. to 9 P.M.
Bernie Nicholls E 5913

LOUIS NELSON LTD.
900 JOHNSON STREET PHONE B 6113
KAISER - VANGUARD TRIUMPH
GUARANTEED VALUE
BETTER USED CARS

1950	AUSTIN A40 SEDAN. New condition	$1475
1950	VANGUARD SEDAN. Air conditioner, fog lights, etc. 9,000 miles. Like new	$1725
1950	LAND ROVER DUAL PURPOSE, car or tractor	$1150
1950	MORRIS MINOR CONVERTIBLE. Radio and heater (Only 6,000 miles)	$1295
1949	VANGUARD SEDAN, 3 months guarantee	$1550
1947	CHRYSLER WINDSOR SEDAN. Absolutely as good as new	$1795
1947	DODGE Fluid drive. Very good	$1695
1947	HUDSON COUPE, one owner	$1275
1938	FORD SEDAN, radio and heater, good motor	$695
1949	CHEVROLET 1-TON EXPRESS	$1295
1948	FORD ½-TON PICKUP	$1195
1950	MERCURY ½-TON PICKUP, 8,000 miles	$1675

DON'T LET TERMS WORRY YOU

CONVERTIBLE
Brand new, Willys Sports Convertible. Here's a beauty, fully equipped and at the old price of $2365
SEE THIS CAR AT
MASTERS MOTOR CO. LTD.
915 VIEW ST. Phone E 1144

1946 CARS—TRY SUPER SERVICE
CORNER JOHNSON AND BLANSHARD

47 CARS FOR SALE

HE WHO SAVES TODAY WILL PROFIT TOMORROW

'35 PLYMOUTH SEDAN—It is not the age that counts it's the ability. This one will get you there and BACK. Priced at $295

'41 FORD SEDAN. We could spend $300 and ask $1,000 but we offer it to you for $695

OUR PRICES ARE 10% TO 20% LOWER

'47 PLYMOUTH SEDAN. The one owner cared for this car as if it were a ... mileage motoring for $1595

'47 CHRYSLER FIVE-PASSENGER COUPE. This is the outstanding model of its style on the highway today. You cannot tell it from new. Dream car value $1795

'48 PLYMOUTH COACH—Just look this car over. If it is not worth what we are asking, then we do not know value $1695

'48 PLYMOUTH SEDAN—Custom radio and heater and all that is expected of an OLSON'S better buy. $1795

'49 PLYMOUTH SEDAN—This is a two-year car, the owner only wants to be out of the LATEST that long BUT look at your saving $1995

'49 AUSTIN "A" 40 SEDAN—We could not offer this model anywhere near this price if someone had not wanted a PLYMOUTH $1295

We are open till 9 p.m. but just in case you cannot make it, may the following salesmen help you? They are:

Alan Turner B 8400
Wally Smith G 8110
Charles Tobis E 0810
Fritz Heman B 7900

FOR THE BEST DEAL IN TOWN IT'S ALWAYS

OLSON'S BARGAIN LOT

1001 YATES G 1144
Open Till 9 p.m.

DEALERS FOR CHRYSLER—PLYMOUTH and FARGO TRUCKS

C. C. AUTO SALES

"YOU'VE TRIED THE REST NOW TRY THE BEST"

1950 MORRIS MINOR 4-DOOR. Low mileage $1175
1949 METEOR TUDOR DE LUXE. Air-conditioner, low mileage, excellent condition throughout $1695
1949 AUSTIN COUNTRYMAN, good condition $1095
1949 AUSTIN A40. Perfect condition. $1295
1948 PONTIAC BUSINESS COUPE. Radio and heater. Nice condition $1445
1947 BUICK "SUPER." Radio and air-conditioner, sun visor. MANY EXTRAS. Low mileage $2145
1946 CHEV. 4-DOOR SEDAN. Radio and heater, defroster, all new tires. Really a good buy $1350
1946 NASH SUPER SEDAN. Custom air conditioner and radio, spotlight, overdrive, lot ... glass condition $1595
1942 DODGE SEDAN. Custom radio and heater, all good tires, etc. $945
1936 CHRYSLER CONVERTIBLE. New paint $425
1933 FORD 4-DOOR $195
1930 CHEV. COACH, heater. $65

MANY MORE TO CHOOSE FROM
OPEN 8 TO 9
CORNER JOHNSON and QUADRA
B 7515
ERNIE CRAWFORD MARK CROFTON
CARS SOLD ON CONSIGNMENT

K-M AUTO SALES
1101 Yates at Cook
Better Cars for Less
B 5822

1949 CHRYSLER 6-pass. R. & H. $2195
1947 DODGE Fluid Drive 5-pass. R. & H. $1550
1948 FORD Coupe $1295
1948 MERCURY ½-ton $1250
1950 AUSTIN Sedan $1350
1950 MORRIS Minor $1250
1950 FIAT Sports Coupe $795
1948 MORRIS "8" Sedan $895
1948 AUSTIN Sedan $1050
1946 AUSTIN "8" Sedan $650
1948 STANDARD Convertible $850
1941 DODGE Sedan, one owner, low mileage $1095
1940 FORD De Luxe Coupe $795
1939 OLDSMOBILE Sedan $795
1938 CHEVROLET Coach $675
1937 CHEVROLET Coupe $595
1940 DODGE Sedan $775
1935 CHEVROLET Coach $465
1934 PLYMOUTH Coupe $250
1949 ANGLIA Coach, one owner $895
1935 CHEVROLET Light Truck $150

Several more older cars to choose from, reasonably priced. Terms, trades accepted.

K-M AUTO SALES B 5822
1101 YATES ST. AT COOK

1929 DODGE SEDAN. G 2044.

47 CARS FOR SALE

NATIONAL MOTORS LIMITED
YOUR FORD-MONARCH DEALER
A 1
USED CARS and TRUCKS
CANADA'S HIGHEST TRADERS

DUTCH AUCTION!
ONE LEFT — DON'T WAIT! YOU MAY BE TOO LATE
STILL DROPPING $10 PER DAY TILL SOLD

1939 NASH SEDAN. Air-conditioning unit, tires, motor good. Green finish $535

COMPARE THESE

1950 FORD 6-PASS. COUPE. Heater, green metallic. A 1 $2195
1950 FORD TUDOR SEDAN. Heater. A 1 $2095
1949 MONARCH SEDAN. 2-tone green and grey, new tires, heater. A 1 $2195
1949 CHEVROLET SEDAN. Heater, low mileage. A 1 $1695
1949 FORD SEDAN. Radio and heater. A 1 $1795
1948 FORD 6-PASS. COUPE. Heater, new condition $1595
1948 AUSTIN A-40 SEDAN. Heater and defroster $1195
1948 CHEVROLET SEDAN. New paint $1195
1947 FORD TUDOR. Heater and radio. SPECIAL $1195
1946 FORD TUDOR. Heater and defroster. Black. A 1 $1295
1938 FORD SEDAN $595

TRUCKS

1950 FORD ½-TON. Very low mileage. A 1 $1595
1949 MERCURY ½-TON PICKUP. A 1 $1350
1946 FORD ½-TON PICKUP. Ready for work. A 1 $1025
1944 DODGE PICKUP. New paint. A 1 $895

"HEART OF AUTO ROW"
TWO LOTS TO SERVE YOU
819 YATES ST. AND VIEW ST.
Open Evenings to 9.30 Phone G 8177

PRINCESS AUTO SALES LTD.
843 YATES 800 JOHNSON

1950 PONTIAC SEDAN, heater, radio, undercoat, window washers, foglights and whitewall tires. 1,300 miles. Price $2600
1950 PONTIAC 4-DOOR SEDAN, with all the extras. Price $2600
1947 MERCURY SEDAN, beautiful green $1050
1947 CHRYSLER 5-PASSENGER $1795
1947 PLYMOUTH SEDAN $1595
1941 PLYMOUTH SEDAN $995
1940 CHEVROLET 5-PASSENGER $795
1938 BUICK SEDAN $650
1938 NASH AMBASSADOR $595
1941 FORD SEDAN $695
1940 FORD COACH, reconditioned throughout, 1947 motor. A beauty $795
1939 FORD SEDAN $595
1939 PLYMOUTH SEDAN $795
1939 STANDARD CONV. Specially built $795
1931 MODEL "A" Nicest in town $250
1930 MODEL "A" COACH $145
1930 MODEL "A" COACH $90

SPECIALS

1940 CHEV. SEDAN, very good motor and rubber, body needs work $395
1938 FORD COUPE, nice motor $160
1935 PONTIAC, nice transportation $195
1934 TERRAPLANE CONVERTIBLE $195

OPEN FROM 8 TO 9
DAY PHONE G 7421
EVENINGS: EARL, B 8431; NORM, G 1418

COMPLETE NEW STOCK OF GOOD USED CARS

MAY SPECIALS

1947 PONTIAC SEDAN DELIVERY. Nice shape $1,395
1941 OLDS HYDRAMATIC SEDAN, complete $1,295
1938 PLYMOUTH SEDAN, nice shape $600
1934 HUDSON SEDAN, R. and H. $795
1939 DODGE COUPE, nice shape $740
1933 PLYMOUTH COUPE, good $750
1930 CHEV. COACH $550
1937 STUDEBAKER COUPE, R. and H. $395
1935 HILLMAN SEDAN, new motor $325
1930 CHEV. PICKUP $500
1930 ARDLIA COACH. A1 $300
1941 PONTIAC COACH, nice shape $830
1937 PLYMOUTH COUPE $394
1940 CHEV. COACH, good shape $850
1933 DODGE SEDAN 25

MANY MORE TO CHOOSE FROM AT
CRABB'S AUTO SALES
GORGE RD. AT GOV'T
TRADES G 9412 TERMS

Frank Ivings' Garage
BLANSHARD AT JOHNSON ST. B 8722

These two sedans look like new and run like new. Your choice for only $1695
1948 PONTIAC SEDAN
1948 DODGE SEDAN
also
1940 DODGE COACH. Radio and heater $975

HAWKES BROS. GARAGE
MOSS AND FAIRFIELD — E 0441
"SELECTED USED CARS"

1949 PONTIAC SEDAN-COUPE. Low mileage. Under-seat heater $1895
1948 CHEV. 2-DOOR SEDAN. Heater, new battery and tires $1650

1950 CARS—TRY SUPER SERVICE
CORNER JOHNSON AND BLANSHARD

47 CARS FOR SALE

ROYAL AUTO SALES
4340 DOUGLAS ST Phone G 3011
OPEN EVENINGS TILL 9.30
NIGHT CALLS, E 7780

THE BEST IN USED CARS

1949 CHEVROLET FLEETLINE DE LUXE SEDAN. Bay blue finish, a one-owner car, with only 11,000 miles and in new condition. $1950
1949 AUSTIN SEDAN. Seal grey with blue upholstery, and in immaculate condition. It's the next best car to a new one, and the only $1275
1948 MERCURY "118" SEDAN. Jet-black finish, 10" wheels. It looks and runs like new and a real bargain at $1350
1947 AUSTIN 8 SEDAN. A real nice clean little car with low mileage and in excellent condition too $795
1940 CHEVROLET COACH. Dark blue and in top condition from bumper to bumper. This is the one you've been looking for $895
1939 OLDSMOBILE COACH. Original gray finish and in spotless condition. A real family car and the price only $850

Also several older and later model cars, so be sure and look over our selection

UNDER NEW MANAGEMENT
ONLY GOOD CLEAN CARS BOUGHT AND SOLD
CASH, TRADE OR TERMS

1950 AUSTIN "A-40" Sedan, heater and defroster, light green $1495
1949 VANGUARD SEDAN, radio and air conditioner, tan finish $1545
1949 AUSTIN "A40" VAN. Top condition $1095
1949 AUSTIN "A 40" Sedan, seal grey, blue leather upholstery $1345
1948 AUSTIN "A 40" Sedan, immaculate $1195
1941 AUSTIN "10" Touring Sedan $650
1939 HILLMAN Sedan, good condition $550

VALUES IN AMERICAN CARS

1948 OLDSMOBILE SEDANETTE $2195
1948 PONTIAC SEDAN $1695
1941 PLYMOUTH Sedan, mechanically sound, good tires, new blue paint $925
1940 CHEVROLET Sedan $845

THOMAS PLIMLEY LIMITED
1010 YATES STREET Established 1893
Phone G 7161
Evening Calls, Beacon 8806, Jack Harris

SPENCER HOUSTON CAR SALES
Dependable Used Cars
951 Yates St. B 1032

'50 MORRIS MINOR SEDAN, 40 M.P.G. Only $1195
'48 PONTIAC SILVER STREAK SEDAN. Heater, seat covers, spotlight. Full price only $1595
'46 MERCURY SEDAN. Light grey finish, heater, fog lights, excellent value at only $1195

Transportation Special
'37 AUSTIN CONVERTIBLE. Excellent condition. Today only $245

Many Older Cars to Choose From
CUSTOMER SATISFACTION GUARANTEED

BRITISH ROVER "75"
1949 ROVER "75" SEDAN, CONDITION like new. This is your opportunity to get one of these fine cars at a bargain price $2250

MASTERS MOTOR CO. LTD.
810 VIEW ST Phone E 3041

Clovelly Service Station
1950 Vanguard Sedan. Showroom condition $1,750
1950 Thames ½-Ton Panel. Low mileage, spotless condition $850
1941 Ford Coach. Very good mechanically, paint like new $695
1938 Mercury Sedan. One owner, best of condition throughout $695
3477 QUADRA at COOK ST Phone B 3316

B 5822 B 5822
K-M AUTO SALES
1101 Yates at Cook
BETTER CARS FOR LESS

CAPITAL AUTO SALES
4410 DOUGLAS G 4733
WHERE A LITTLE CAPITAL BUYS A LOT OF CAR
WE BUY — WE SELL

V 8 LIGHT DELIVERY
1940 PLYMOUTH SEDAN
1930 GRAHAM SEDAN
Can Be Seen at
GAVIN JACK'S
1317 Quadra Street Phone E 0331

LES BLOW'S USED CARS
2647 Douglas Street
Just Before Fountain Circle

1951 MONARCH 6-PASS. COUPE. ALL extras, 3,000 miles
1948 Thames ½-ton panel $825
1940 Dodge sedan $1,450
1947 Austin 10' sedan, low mileage
1947 Ford panel, new paint, new tires and heater
1940 Ford 3-ton flat deck with Eaton rear end and rebuilt motor
1941 Fargo ½-ton pickup, new tires
1930 Austin roadster, completely reconditioned.
1937 Hudson sedan, very reasonable
1936 Ford coach, new paint
1935 Ford sedan, rebuilt motor and trans
1933 Chevrolet roadster, 16" wheels $130
TRADES TERMS
You can save some dough If you deal with Blow
G 7843 2647 Douglas St

1950 CHEV. DE LUXE SEDAN—Bought November, low mileage, custom radio, Conditionaire heater, seat covers, white side wall tires, other extras. Like new. Phone Bel. 118Q, after 6 p.m.

1950 PONTIAC TWO-DOOR SEDAN, custom air conditioner and radio, only 4,000 miles. Private sale. Apply Bay Street Armoury, 8.30 a.m. to 4.30 p.m., or 2329 Vancouver Street, after 5.30 p.m.

1950 HILLMAN LIKE NEW. SEE AT 3000 Rings Road, evenings. No dealers.

1950 AUSTIN A-40. 1261 JOHNSON Street, Suite 3, after 6 p.m.

1950 CARS AT WHOLESALE PRICES at Wilson's.

1949 MERCURY CLUB COUPE—Radio, heater, air conditioner, spot light, fog lights, side mirrors, seat covers, mileage 13,000. Spotless condition. Can be seen at 617 St. Charles.

1949 MONARCH SIX-PASSENGER coupe, air conditioner and other extras, in perfect condition. Will sell or trade. B 6843.

1948 OLDSMOBILE SEDAN, HYDRAMATIC drive, in lovely condition. 516 Francis Ave. What offers? Must sell. B 0097.

Bobby Sox By Marty Links

"Johnny? The only reason I like him is because he's keeping Georgia out of circulation!"

47 CARS FOR SALE

1948 CARS AT WHOLESALE PRICES at Wilson's.

1947 CHRYSLER SEDAN, FULLY equipped, many extras, in beautiful condition. Only 17,000 miles. Phone B 1165

1946 CHEVROLET SEDAN, BEAUTIFUL condition, all main features recently overhauled. Has radio, heater, foglights, etc. Reduced to $1,370 for quick sale. 3000 Bradford Road

1946 CARS AT WHOLESALE PRICES at Wilson's.

1942 DODGE 4-DOOR SEDAN — NEW paint and beautiful condition, radio and heater. E 6614 days, Sun. and eves. G 4320

1941 PLYMOUTH 4-DOOR SEDAN—One owner, under 30,000 miles, like new. $1,100. No dealers. No offers. For appointment write Box 8400 Colonist.

1941 BUICK SEDAN, HEATER AND defroster, new tires, must sacrifice. $803. 110 Simcoe Avenue, after 5 p.m.

1941 FORD COACH, NICE SHAPE, heater. 9136 Forbes. B 2404.

1941 CHEV. 5-PASSENGER COUPE. 472 Foster after 6 p.m.

1940 PLYMOUTH SEDAN, NEW paint, heater, good radio, new seat covers. Must sell $100 less than last price. G 3062 after 6 p.m.

1940 ENGLISH STANDARD, HEATER, very economical, ideal for small family. $375. E 7131. 1281 Oakmount Road

1940 WILLYS 4-DOOR SEDAN, IN good mechanical condition. Will consider trade. G 4293

1940 AND EARLIER CARS AT WHOLEsale prices at Wilson's.

SPECIAL

1938 FORD DE LUXE SEDAN. ONE owner. 1948 motor, radio and heater. Original paint. In showroom condition. Will take coupe in trade, or cash. G 6797

1938 DETROIT "ELECTRIC" CAR, AS new. $500 or offer. D 2611

1938 PLYMOUTH SEDAN, MUST SELL, reasonable. G 6356, evenings.

1932 STUDEBAKER COUPE, GOOD motor, $145. Sidney 242R, after 5.

1930 DE SOTO SEDAN, GOOD RUBber, new rings, valves and paint; $180 or near offer. B 1390

1930 FORD COACH. GOOD RUNNING condition. 2060 Shakespeare St.

"S" USED CAR SERVICE
1710 Richmond Phone E 0486
Name your car and price—We get it for you.
1949 Meteor Coach, 30,000 miles, will trade
LIST YOUR CAR FOR QUICK ACTION —3% ONLY CHARGE
WE DO NOT OPERATE A CAR LOT

1815 DOUGLAS ST. — AUTOMOBILE insurance is well written at low rates. Hawkes Foster Ltd. 24-hour telephone service. B 3101

47a TRUCKS AND TRAILERS FOR SALE

FOR SALE—DIAMOND T TRUCK AND trailer, 144 h.p., all in good condition. Equipped with Beattie bunk and stakes, 3-ton licensed for highway. Available anytime. Snap to right party. Box 8301, Colonist.

1951 MERCURY ¾-TON TRUCK, DE luxe cab, radio and heater, will trade for late model car or sell outright. 1660 Myrtle or 810 Pandora

1950 THAMES ½-TON PANEL, MILEage 3,300. $834. Box 4267, Colonist.

1948 MERCURY DUMP TRUCK, steel box, new motor and brakes, in good condition throughout. Apply T. Cubbage, Brentwood. Keating 126 R

LOOK! STILL 1-3 DOWN AND UP TO 18 MONTHS TO PAY ON THESE TRUCKS, PICKUPS AND PANELS

1947 DODGE ¾-TON PANEL, at ... 1947 Willys 4 W.D. long body Jeep $850. 1944 Mercury 3-ton flat deck, top condition, $1,565. 1937 Ford 3-ton steel body and hoist $500. 1933 Chevrolet 3-ton flat deck, duals and good motor, $165. 1932 1½-ton flat deck with high sides $125. 1939 Chrysler 8" pickup. 16 wheels $65. 6 Dalleon Hoist, flat deck body, Ford 3-ton truck parts. Trades. Terms. Royal Auto Sales. 2300 Douglas Street. G 0811

1947 JEEP WITH SNOWPLOUGH. NEW tires, perfect condition, $1,030. G 7565

1947 INTERNATIONAL ½-TON EXpress. Perfect condition. $1,000. Box 8140 Colonist.

1946 MERCURY 4-TON TRUCK. GOOD condition, body equipped with hoist and steel deck, $800. 1164 Queens Avenue

1942 DODGE ¾-TON PANEL, DElivery, good condition $750. also 1943 Willys Jeep, overhauled, $450. Trade, terms. ...

1942 PLYMOUTH, GOOD CONDITION throughout. Thursday and Friday after 5. All day Saturday and Sunday. 3965 Douglas.

1936 INTERNATIONAL HALF-TON Panel. Good condition, heater, side windows. E 0011 days, Sun. and eves G 7260

1936 FORD PANEL DELIVERY IN good running order. Phone E 4101 evenings B 0484

LET'S TALK TRUCKS

FORD 2-TON CHASSIS AND CAB
This late model has a '48 motor, $900 worth of almost new rubber, fish-plate chassis, auto cab and the rest are GOOD. Today's Sales Manager's gift $695

'46 DODGE FLAT DECK
This is the type that has so many uses. It's called the truckers' delight at $595

'31 FARGO PANEL
Gleaming new paint, and it is one that has really been reconditioned. Yes only $645

'46 G M C PANEL
Chrysler isn't the only one who builds GOOD TRUCKS. This is one of General Motors best $1495

For the Best Deal in Town It's Always
Olson's Bargain Lot
1036 YATES ST. PHONE G 1144

47a TRUCKS AND TRAILERS FOR SALE

1950 FORD ½-TON PICKUP
Low mileage and has heater and defroster. Guaranteed to be in excellent condition. Licensed $1550

FARWEST MOTORS LTD
971 YATES STREET PHONE G 8174
Victoria's Exclusive All-Truck Garage

47b PARTS, TIRES AND ACCESSORIES

ACME FIBERGLAS BATTERIES, MANUfactured in Victoria. Save 1/3—have your battery replaced. 18 months' guarantee. New, reconditioned and rebuilt batteries.
FRANCIS BATTERIES & TIRES LTD
1612 Quadra Street Phone E 7813

CAR RADIOS BOUGHT, SOLD, SERVICED. Jack's Auto Radio, 873 Pandora

WANTED—1936 TO 1942 CHRYSLER OR Dodge motor. Belmont 144R

WRECKING
'37 DMC TRUCK, 4-TON, '47 MOTOR
'36 Willys Sedan
'36 Ford Sedan, good motor.
'38 Plymouth Sedan.
CRABB'S AUTO SALES
G 2513

THE PLACE
To get that car radio in our price range for any car is
DICKINSON & DUNN

47c AUTO REPAIRS AND SERVICE

ENGINE RECONDITIONING SPECIALists—Get our prices. Complete job, rebore, install pistons, pins, rings. New engine performance. Save on gas and oil. CHET DOWMAN GARAGE 736 JOHNSON

Frank Ivings' Garage
BLANSHARD AT JOHNSON ST

SPECIAL SPRING CHECK-UP
16 ITEMS FOR $16

1 Complete lubrication.
2 Change oil
3 Flush transmission and differential and refill.
4 Repack wheel bearings
5 Examine and adjust brakes.
6 Examine steering and adjust wheel track
7 Clean spark plugs and test compression.
8 Clean and refill air cleaner
9 Remove distributor and overhaul.
10 Clean gasoline strainer and adjust carburetor.
11 Test exhaust gas with analyser.
12 Check all electrical connections.
13 Drain radiator, check hose, add rust preventative.
14 Check clutch operation and adjust.
15 Check windshield cleaner and lights.
16 Road test and adjust timing

Price includes oil, gear oil, rust preventative.

PACKARD AND AUSTIN OWNERS
IS YOUR CAR WORN OUT?? OR JUST NEGLECTED!
No matter what mileage there is on your car, our precision service can uncover a lot more good mileage for you
We have the factory-trained mechanics.
We have the modern equipment and we are stocked with Packard and Austin parts
Drive In for a Free Estimate on What Is Needed and What the Cost Will Be

THOMAS PLIMLEY LIMITED
1010 YATES STREET
Victoria, B.C.
Est. 1893 Phone G 7161

MOONEY'S AUTO BODY SHOP
PAINTING, UPHOLSTERING, FENDER REPAIR, WHEEL ALIGNMENT, CAR WASHING
938 FORT 937 VIEW

BRITISH CAR REPAIRS AND SERVICE
AUSTIN, HILLMAN, PREFECT, MORRIS & JOHNSON. 2323 DOUGLAS. E 4120

47d AUTO FINANCING AND INSURANCE

AUTOMOBILE PURCHASES FINANCED at 4½% interest on unpaid balance. GILLESPIE, HART & CO. LTD. 611 Fort Street Phone G 1181

AUTO SALES FINANCED. H. W. MILLER & Co., 1006 Government. Phone G 4001

CAR INSURANCE COSTS ONLY $13 TO cover in B.C. to get a pink card. J. W. BUCKLER INSURANCE AGENCIES 124 Pemberton Building. Phone B 2184

AUTOMOBILE FINANCING
Automobile Purchases Financed on Monthly Payment Plan
Conditional Sale Agreements Discounted. Reasonable Rates. Prompt Service
ISLAND FINANCES LIMITED
1114 Broad Street Phone G 6831

48 CARS AND TRUCKS WANTED

A GOOD USED ½-TON PICKUP. CASH. G 0811.

A LATE MODEL CAR WANTED. MUST be reasonable. B 7780 eves.

A GOOD 1938 TO 1942 CAR WANTED, must be immaculate. G 1812

CONVERTIBLE CAR (LATE MODEL) wanted. Must be in top condition. G 7813.

48 CARS AND TRUCKS WANTED

PAY CASH SMALL ENGLISH CAR, 46-'49. What offers? B 3160.

SMALL ENGLISH CAR, GOOD CONDItion. 46 to '48. G 9913 9-5.30 p.m.

WANTED — $30,000 WORTH OF USED cars 1941 to 1950 Dodge, Chev., Plymouths or Pontiacs. PRINCESS AUTO SALES LTD. 843 Yates St. G 7421 Day. Night G 1418

WANTED—AUSTIN, MORRIS OR HILLman, 48 to 50. Reasonable. Will pay cash. G 7522

WANTED—RELIABLE 1930 FORD OR Chev. G 0410 after 6 p.m.

$2.25 FOR YOUR OLD CAR BATTERY. FRANCIS BATTERY & TIRES 1612 Quadra Street Phone E 7813

49 BOATS AND MARINE FOR SALE AND WANTED

FAST SNIPE "FIREFLY"—TWO SUITS sails, built rigging, perfect, also 2... dinghy. 3712 Resthaven Dr. ... motors.

ANGUS MARINE
901 Yates Street Phone D 7431

SIXTEEN-FOOT CARVEL-BUILT HALF-decked centreboard sailing boat just fitted out, fitted with inboard air-cooled engine. All in excellent condition. $350. Phone D 4686

TROLLER 34-FT LENGTH 9-FT BEAM. Phone Sooke 10B

24-FOOT CABIN DAY CRUISER WITH converted Star engine. Reduced for quick sale. $350. Phone G 8813. Evening D 4008

16-FT SPEEDBOAT, 45 M.P.H., FORD V 8 motor, new trailer, $825. Realing 41M

14' INBOARD, 3½-H.P. LAUSON, NEW last season, 14'x40" Boat, $250. E 0037

21' CABIN BOAT, GRAY MARINE motor and clutch. $385. E 8585

COVENTRY VICTOR DIESELS
6, 7 and 8 h.p., fully marine, from $300. DAS MODELS IN STOCK SHORTLY
We have several boats from a 10-foot inboard to 36-foot cruiser for sale
GORGE BOATHOUSE
334 GORGE ROAD W B 7531

GOOD USED ENGINES
8000-H.P. Kermath, 2-1 gear at 2,800 r.p.m.
50-H.P. Kermath, 2-1 gear, at 3,000 r.p.m.
Chrysler Crown, 4.17-1 gear. Chrysler Royal, 4.17-1 gear. 7 H.P. Universal.
Mercury Simplex Marine Engine
Chrysler Marine Sales and Service
Orr Marine Distributors Ltd.
130 KINGSTON ST., VICTORIA B 5813

BOATS
14 to 16 Ft. Inboard Power Boats
16 to 26 Ft. Sport Fishing Craft
Boats of All Types Built to Order
Inquiries Welcomed
(Doug) VOGLER'S SEACRAFT
E 4015 3041 DOUGLAS ST

WE STOCK
CHARTS, PARALLEL RULERS, BAROMETERS, COMPASSES, BINOCULARS, DIRECTOR INSTRUMENTS
EDWARD LIPSETT, LTD
800 BASTION STREET

INTER-LUX
"Non-skid" Deck Paints, Hull Paints, Copper Paints, Marine Varnish, Boiled Oil, Turps, Brushes
SHIP CHANDLERS
(McQUADES LTD)
1214 WHARF ST. PHONE E 1141

EVINRUDE — GRAY — G M DIESEL
ALL TYPES MOTOR REPAIRS
ORR & JAMES, LTD.
1410 WHARF ST G 3121

5F PERSONAL LOANS

CASH
$50 TO $1200
NEW LOAN SERVICE FOR VICTORIA
A fast and friendly loan service to men and women, married or single. No co-signers necessary and you select the plan best suited to your needs.
Loans on Auto—Furniture—Salary, and convenient payments are arranged. We say "Yes" to 4 out of 5 who request a loan here. Don't borrow unnecessarily, but if a loan solves a problem phone or visit the Personal "Yes" man today.
PERSONAL FINANCE CO.
680-A YATES STREET, 2nd Floor, Suite 1
Phone B 7348 Lloyd Peterson, Yes Manager, Victoria

FRIENDLY LOANS
UP TO $1000
NO ONE ELSE NEED SIGN
NIAGARA
FINANCE COMPANY LIMITED
640 FORT
24 Winch Bldg Phone E 5431

51a MORTGAGE LOANS

A LARGE AMOUNT OF MONEY AVAILable for mortgage loans and to purchase mortgages or agreements of sale. Clients' Funds Invested — Positive Safety
C. N. MONTAGUE CO., LTD.
1030 Blanshard at Fort G 4318, B 3067

FUNDS ON HAND AND IMMEDIATELY AVAILABLE FOR MORTGAGE LOANS
LARGE AND SMALL AMOUNTS—LOW interest — quick decisions — repayments to suit—reasonable charges. Mortgages and agreements purchased. We specialize in National Housing Act 4½% Loans and Campaign Loans at 5%.
Consult Our Mortgage Department
P. R. BROWN & SONS LIMITED
Serving Victoria for Over 36 Years
1115 Broad Street Phone D 7171

MONEY TO LOAN ON FIRST MORTgage. Current rates. No delays. B. D. DALBY & CO., LTD. 634 View Street Phone E 4341

MORTGAGE MONEY AVAILABLE—CURrent rates. Immediate decisions. Cabeldu & Mar Ltd. 1010 Broad Street. B 7174

$2000 IMMEDIATELY AVAILABLE for good first mortgage at 6% interest. Please call Mr. Peacock or Mr. Foster at Hawkes Foster Ltd. B 3101

LOANS TO HELP YOU BUILD OR BUY!
Get a home of your own through a R & S LOAN ... learn about our long-term loans including N.H.A. loans, at low interest rates
Ker & Stephenson, Ltd.
900 GOVERNMENT STREET G 4127

MORTGAGE LOANS
to meet your INDIVIDUAL REQUIREMENTS
PEMBERTON, HOLMES LTD.
1002 GOVERNMENT ST. PHONE G 8124

A. BERNARD & CO. LTD.
Large and Small Amounts for Residential and Business Properties at 5%
Progressive N.H.A. Building Loans at 4½%
629 FORT ST. PHONE G 9335

51a MORTGAGE LOANS

ADVICE AND INFORMATION ON MORTGAGE LOANS GLADLY GIVEN WITHOUT ANY OBLIGATION ON YOUR PART
HAWKES FOSTER, LTD.
1010 DOUGLAS STREET PHONE B 3101

2 NATIONAL HOUSING ACT 4½% LOAN
A FIRST MORTGAGE PRIVATE LOAN
A BUILDER'S PROGRESSIVE LOAN
See Us for Complete Details
GILLESPIE, HART & CO. LTD.
Established 1891
611 FORT STREET PHONE G 1181

52 WANTED TO BORROW

WANTED—CLIENTS WITH LARGE OR small amount of money to invest in first mortgages at 6% interest. Phone Garden 9303 or evenings Empire 0004, ask for Mr. Smith or Mr. Bernaur. We purchase mortgages and agreements for sale. Financial Survey Limited, 1324 Government St.

WANT TO BORROW ON PRIVATE funds $3,900 first mortgage. Excellent security. Box 8300 Colonist

WELL SECURED FIRST MORTGAGES ON PRIVATE HOMES
$1,200, 6%, $15 per ... value $4,000
$1,150, 6%, $20 per ... value $4,000
$2,500, 6%, $25 per ... value $6,000
$2,500, 6%, $30 per ... value $4,000

WOULD YOU LIKE TO TAKE ADVANTAGE OF DISCOUNT MORTGAGES?
1st mortgage $2,400, 6%, at $17.50, discount $150. Value of property $5,500
1st mortgage $2,750, 6%, at $30, discount $300. Value of property $7,500
1st mortgage $3,... 6%, at $33, discount $400. Value of property $6,000
To Inspect These Sound Investments Phone G 6103

FINANCIAL SURVEY LIMITED
1324 GOVERNMENT STREET

53 TIMBER BROKERS

FOR SALE—APPROX. 40 M FIR TIMber, some yarded. Hal to fall. Will take $150 cash. Bal. stumpage. Box 8000, Colonist

53a TIMBER WANTED

LARGE OR SMALL STAND WANTED. Phone G 2650

STANDING TIMBER, BIG OR SMALL patches. Also logs up to thirty inches on the butt end, long or short and quantity. Better scale and lots of glare to dump. Come and tell us the most you can get for your timber or logs, we will pay you more. Atom Lumber Company. 510 Johnson Street West. E 2744. Eves. G 0012

WANTED—ANY QUANTITY TIMBER, best prices. A. Burton. B 0866

54 BUSINESS OPPORTUNITIES

SELECT HOTEL
A SMALL PRIVATE HOTEL IN THE best part of Victoria, near sea, golf course, catering to a very select clientele. Condition excellent, fully equipped. Will accept good house to value of $10,000. Price ⅓ cash $29,750
JONES & SCOTT
E 2723 330 Pemberton Bldg

BEAUTY SHOP FOR SALE. CENTRAL location. Box 8430, Colonist

COFFEE SHOP FOR SALE BY OWNER. Box 8435, Colonist

FOR SALE — HARDWARE STORE AND general store combined in fast-growing Vancouver Island city. Three employees. Old-established business, doing good turnover. Full price $21,000. Guaranteed stock at $11,000, fixtures $4,000, 3 lots and building at $6,000. Worth much more. Owner will lease building with option to buy, in which case $12,000-$15,000 cash will handle. An excellent business at a bargain. Doctor's orders, present owner must sell. Ruth Wilson Company Ltd. Nanaimo, B.C. Phone 333.

STORE FOR RENT
FOR RENT — IMMEDIATE POSSESsion, a nice, clean store suitable for grocery, confectionery, drugstore, etc., also an apartment to rent in same building if desired. For inspection, apply weekdays, 9 a.m. to 4 p.m., to—
L. M. ROSEVEAR & CO., LTD.
1118 Langley Street Telephone G 8041

TRANSFERRING, STORAGE
FOR SALE BY OWNER. ONE OF THE oldest transferring-storage companies in Victoria. Running equipment very good with all necessary equipment for light and heavy hauling and furniture. Good steady contracts with the best companies in town. Business can be increased with new ... Only reason for selling under doctor's orders. Phone B 2624 week days, or call 1561 Oakland Avenue

FOR SALE BY OWNER, THE FINEST restaurant in the heart of Victoria, B.C. Five year lease or more. After 30 years in business, I will retire or if you are a baker, wholesaler or caterer this building is suitable. The building is 30x120. Building and business may be purchased with a reasonable cash payment. A real opportunity. Write to owner, Box 8738 Colonist.

FOR SALE — MEAT AND GROCERY store in thickly populated district. Building can be leased. Box 7841 Colonist.

FOR SALE—COFFEE BAR, OPERATING ten years in same spot, doctor says I must give up. $3,000. Box 3713, Colonist.

FOR SALE—VERY GOOD GROCERY store. Owner retiring. Garden 6944

INVESTMENT
$3,500 Rent Income
IS ENJOYED BY OWNER. COULD YOU use this comfortable sum, which he receives from his six-suite clear-title apartment? He will accept a good home up to $12,000, balance arranged. Good features in this apartment are all new plumbing and wiring six years ago, all electric ranges, new three-year-old patent roof, new two-year-old Oil-O-Matic air conditioned heating, new continuous Oil-O-Matic hot water plant. Price (terms) $26,000
Apply to McFarlane Evenings E 3879 and Submit Him Your Exchange or Proposition
N. M. RALL
314 Pemberton Building Phone B 0410

OPENING IN BLUEBIRD CABS, SHARE, radio, meter car optional. Contact manager

REVENUE PROPERTY
SITUATED ON 1 ACRE OF LAND 4 blocks from sea. Comprising of 4 units, income $1,210 per year, with 1 unit for owner. Also a full ... For further information.
G 3904
PRICE $11,000—TERMS

SMALL UPTOWN COFFEE BAR OPERated by man and wife, showing good returns. Will take $2,500 cash, terms or exchange for property, mortgage, etc. Phone Anytime ...

SMALL FISH AND CHIPS, COFFEE AND hamburger store in Cedar Hill district. In good working order, must sell, due to ill health. E 2409, B 0610

THIS BUSINESS WILL PAY PURchaser $4,000 net a year if left under present capable management. If owner wishes to work much larger earnings. Well established, stock and fixtures, all ... audited accounts. Full price, some terms $14,000
JONES & SCOTT
E 2723 330 Pemberton Bldg

INCOME 15% NET
16 self-contained suites. Very reasonable rents. Oil-O-Matic hot water heating. Excellent location and self-operated. Only $29,000 to handle
Further Particulars Call M. Morey, Eves. B 6130

SACRIFICE SALE OF COFFEE SHOP
A profitable coffee shop with 17 stools and 4 tables in good location. Must be sold for best offer. Will accept less than value of equipment. Illness makes quick sale imperative
Further Particulars Call M. Morey, Eves. B 6130

SUPER REALTY LTD.
707 YATES STREET PHONE G 0011

54 BUSINESS OPPORTUNITIES

A. BERNARD & CO. LIMITED
G 9335

INDUSTRIAL, COMMERCIAL AND RESIDENTIAL INVESTMENT PROPERTIES

$17,850—Excellent four large suites each comprising four rooms and bath, garage. Close to Parliament Buildings. Double for nationals at a 13% return. In good state. Trouble free.

$18,500—Compact three suites. Choice property in immaculate condition in and out, and in super location. Modern service equipment and completely furnished in high quality. Electric stoves, refrigerators ... 13% net

$32,500—Five top-grade suites, walking distance to city in preferred locality. In perfect condition and showing steady conservative return. Always in demand in this location. Four garages. Low overhead

$32,500—A gilt-edged investment, not often offering. Seven suites, five stores in prosperous neighborhood. Medium rents earning a sound 12% steadily. No outgoings other than tax, water and insurance.

$60,000—Twelve suites located high and overlooking city. Always fully tenanted. Recently fully decorated and re-equipped with the most modern fitments. Shows high return, certain to continue under all circumstances. No maintenance for several years. An outstanding offer, strongly recommended.

$67,500—Fourteen superb, modern suites close to town. Handsome, modernly equipped and finished. Low overhead, nominal supervision. An attractive proposition with increasing value

$95,000—A sound brick-built corner block comprising eleven suites and nine stores, giving variety of revenue with minimum vacancies. Medium range rents, close to city centre in advancing location. A conservative risk showing sound return with own supervision

A. BERNARD & CO. LTD.
629 FORT ST. PHONE G 9335

KENT'S

DUPLEX
Duplex. New. Side-by-side. Four rooms each. Living-room with fireplace, one floor. Full basement, furnace, drive-in garage. $1,300 will handle $16,000

FAIRFIELD. Close in. Duplex. One side three large rooms, other side has 2 bedrooms. Living rooms are large with fireplaces and oak floors. Full basement. Oil-O-Matic hot water heating. Drive-in garage $10,000

BUSINESS BLOCK
Close to Douglas St. Stores and Apts. Full basement, hot-water heating $35,000

APARTMENT HOUSE
Twelve suites, all modern, each with electric range and Frig. Oil-O-Matic hot water heating. This property is in a choice location. Moderate rentals show returns of better than 11%. Moderate cash payment of ... price of $60,000

WANTED — Side-by-side modern duplex. Prefer Oil-O-Matic.
Mr. Kennedy, Esquimalt G 4020

Business Opportunity Supreme
ESTABLISHED
GROCERY AND HARDWARE
$50,000 TURNOVER
6-ROOM SUITE
This large dwelling store is situated in a heavily populated residential area and is definitely a money-maker. It carries a complete stock of groceries, fresh vegetables and cold meats plus a large stock of hardware and paints.
There is a bright modern 6-room 3-bedroom suite at the back plus large storerooms upstairs
The price includes such items as refrigerator, water, meat slicer, safe, etc. and the whole thing plus stock at inventory is PRICED TO SELL AT ONLY $5500
HURRY ON THIS!
Mr. Larson. Evenings, G 8804

KENT REALTY LTD
715 VIEW STREET G 0061

FINANCIAL SURVEY LIMITED

GROCERY, CONFECTIONERY AND HARDWARE
The best buy in town. First-class equipment. Nice clean stock, de luxe living quarters. Turnover $36,000 per year. Low rent on lease. When I say this is the best buy in the city I mean just that. Full price $5500
Plus stock at invoice. Stock approximately $3,000. If interested don't miss this one.
Stan Ryland Col. 44R
G 6306

Financial Survey Limited
Member of the Real Estate Board of Victoria

BOAT HOUSE — RENTALS AND REPAIR WORK
This business is situated close to Victoria, complete with rowboats, inboards, outboards, cabin cruiser, floats, workshops and machinery. Well equipped selling shop. This business shows an unusually large and increasing yearly profit. Very good all-year living quarters. Reasons of health forces sale. Price $16,000
Please apply at our office for full particulars. No information can be given over the telephone
For Appointment to View
Please Call Mr. Rosie or Mr. Goodhouse, evenings, E 8130 or Colquitz 3283

Island Investment Co. Ltd.
710 FORT ST PHONE G 7149

GROCERY BUSINESS
Stock approximately $8,000
Fixtures $11,000
Good daily turnover.
PRICE $21,000
Owner will give good lease for store and attractive living quarters attached to store.
Store situated in rapidly expanding district on main road within the 3-mile circle
Please call Mr. Gould for further information.

Pemberton, Holmes Ltd
1002 GOVERNMENT STREET G 8124

$6850—Fairfield up-and-down duplex; full cement basement, furnace, double garage.

$7000—Revenue property, fully furnished, 14 suite of one and two rooms each plus four rooms for owner. Two bathrooms. Income $170 a month. Near Fort and Linden Avenue

$40,000—Downtown hotel, brick construction. 30 rooms, all furnishings included. Terms.

$27,500—12 suites, new Oil-O-Matic hot-water heating. Always a waiting list.

E. N. BAGSHAWE
E 4830 1014 BROAD ST.

56 BUSINESS OPPORTUNITIES

FANDALL'S
$7600—SERVICE STATION
AVERAGE GALLONAGE SALES
12,000 MONTHLY
Situating a strategic location in a busy Saanich district, this station is well equipped to handle the business it does. Rent approximately $1,000 per month. Lease available. Stock and equipment at cost. Business and premises can be had for cash. Inventory very low. Ideal for a man who can take over immediately and gross enough to make a good living. Terms: Approximately $3,000 cash required. Phone Mr. Fandall, Mr. Fandall, E 8161, night or day.

AN EXCLUSIVE RESTAURANT
Located in a choice district, this well established low overhead operation is ideally suited for a married couple. Lease has 3 years to run at a low rental. Seating capacity 40 persons. Business and premises and the only restaurant in Victoria have been owned by Mr. Sherman Allen for the past 15 years. Full details, contact Mr. Sam Otto, E 6148, night or day.

$7500—A REVENUE HOME
$3500 DOWN
A beautiful home! Equipment to run a revenue as a 3-room house in first-class condition. Rent $35 per month. Lease expires Nov. 1, 1951. Ideally situated in good residential area with fine outlook. Large lot, 50 x 120. Full basement. Modern furnace. Double garage, with workshop. Terms: $3500 cash. Phone Mr. Ainslie, Price Realtors, E 6121, evenings or weekends, or Mr. Saunders, E 6148, daytime or day.

GEORGE RANDALL
1006 DOUGLAS E 6168

APARTMENT BLOCK
BRICK CONSTRUCTION
Now is your opportunity to own this modern and profitable apartment in excellent Broadway district. Rent roll is approximately $1,000 a month, and after a reasonable operating period, shows an annual revenue of approximately $12,000 net. Modern features include: Garbage disposal units, Frigidaire refrigerators, Westinghouse electric range, and automatic hot water heaters. One suite for owner, and the other three suites rented. Ideal investment or excellent revenue property. Terms: $3,500 down. Price $35,000. Contact Mr. Ken Bowman, Rithet Consolidated, Ltd., 1004 Government, E 6121, evenings and weekends, E 6148.

Rithet Consolidated, Ltd.
Member Real Estate Board of Victoria
1004 FORT STREET PHONE E 6121

YOUR OWN BUSINESS
EASY TERMS
Now is an opportunity to have your own business, operating on easy terms, with no selling, long hours or experience needed. All the one price of store and devices. You can be paying for yourself. Total cash requirement, $3500.
Bethel Realty
Mr. Powell, Evgs., G 3855

NEWSTEAD REALTY
LIMITED
Real Estate and Insurance
1218 FORT STREET E 1184
(Member of the Real Estate Board)

K & S
DO YOU LIKE THE SEA?
Here's the Business for You!
A resident business that has real goodwill. Well established. Good revenue. Average weekly gross approximately $1,000. Right location. Ideal for a gas power boat, large family or single partners. Building if required. Terms.
Total price $21,000
Ker & Stephenson, Ltd.
600 GOVERNMENT STREET
Mr. Hoar Phone Service at G 4128

GROCERY STORE
Owner will sacrifice the business for quick sale. Average gross for past 10 months approximately $900 per week. Average turnover is 300 per month. Stock approximately $4100.
Phone Mr. Taylor
Call Johnny James

A. M. Taylor Spiritual & Co. Ltd.
3012 BROAD ST. G 5168
Member Real Estate Board of Victoria

HARDWARE BUSINESS
A GOOD CONCERN FOR SALE
Stock valued at $8,000. Nice building built only a few years. This has to be seen to be well. Owner wishes to retire, selling because of ill health.
Call for Full Particulars
Ask for T. B. Mills

SWINERTON & CO. LTD.
609 BROUGHTON ST E 7181

$1250 DOWN—FAIRFIELD
$9000 TO $8000 NET
If you are a good supervisor (Mrs. Anderson will pay the above. Excellent equipment, excellent lease. Reason for selling, wishes to go East. Price
$14,000
No Telephone Information

JONES & SCOTT
B 7112 530 PRIDEMORE BLDG

56 LISTINGS CANCELLED

A. M. TAYLOR REPRESENTING CONTINENTAL to be operated in Victoria area now on the market.

WANTED—ONE RESTAURANT AVENUE BY Mr. Sam Shaver of Taylor Spiritual & Co., Ltd., 3012 Broad. Seeking 100 seater. Will pay cash. Phone Mr. Taylor, G 5168, evenings, G 3855.

FIFTEEN ANOTHER ONES—Call Mr. Taylor. Cables Shaw sold, by Mr. Shaver of Taylor Spiritual Co. Ltd. Box, Mr. Shaver. Will not last long so pick up the phone and call Mr. Taylor, G 5168, evenings, G 3855.

2403 BEACHCRAFT AVE. SOLD BY JACK Brown of Brown Realty. Will be sold by tomorrow morning. Confidence in giving up business. Reason for selling, ill health. Good work place. Will sell with a 3-room bungalow up to 10 years old. Gross approximately $1,000 per month. Stock approximately $4,000. Bungalow is 3 years old. Up to date in every respect. Approximately $2,000 and take a month. Bungalow, $8,500. Phone Jack Brown.

SUPER REALTY LIMITED
761 YATES STREET G 8176

261 BEACHCRAFT ROAD SOLD
Bill Cook, Graham Street, said.
Mrs. Graham Street, said.
Bill Cooksons Street, said.
SOLD BY THE CITY BROKERAGE

1244 ONTARIO AVENUE SOLD BY CLIFF Cross of A. M. Taylor Spiritual & Co. Ltd. 1218 Broad Street. Listings are coming in now. Phone Cliff Cross, G 5168, or evenings, G 4266.

222 MADRONA AVENUE NOW SOLD. 22 years with Reece & Dreyna, Ltd., 626 View Street.

1284 JUNIPER ROAD IS OFF THE MARKET

1161 PORLAMOR HAS BEEN SOLD.

57 LISTINGS CANCELLED

1927 QUADRA—JAS. CANCELLED

1520 [illegible]

56 LISTINGS WANTED

A LONG LIST OF CASH CLIENTS ARE waiting for revenue property that will gross approximately $1,000 per month. Phone Mr. Taylor, G 5168, Jackson, G 4266, Cliff.

WANTED—ONE RESTAURANT AND Confectionery. Ask for A. M. Jackson, Phone Mr. Taylor, G 5168.

WANTED—BUSINESS. PROMPT AND full attention given to business enquiries and to business for over 30 years. J. W. Bagshaw, 307 Pemberton, B 8161, night or day.

WANTED—A GOOD RESTAURANT. Phone Mr. Taylor, G 5168.

57 HOUSES FOR SALE

HEISTERMAN & CO.
ESTABLISHED 1904
CADBORO BAY
Close to Beach, Stores and Bus
HOT WATER HEATED
FULLY INSULATED
Phone Reich, E 8, with fireplace, fine bedroom, 4-piece bathroom, hot tub, full basement, hardwood floors, Douglas fir doors, Hot water heating. Terms.
$9150
To Import Client Ask for P. Pitt
E 2165, Evening E 3856

CHANDLER STREET
Exclusive
Cor. Cook and Chandler, centrally located, 3-room house, high, dry, sunny, fireplace, hardwood floors, 3-piece bathroom, full basement, hot water heating, garage, fine garden, $8500 cash. Terms. Price
$8500
Ask for P. Pitt, E 2165, Eve. E 3856

HIGH GORGE DISTRICT
This is a good, well-built home, well maintained. Fireplace, with fireplace, this home is ideally suited for a family. Lot 50 x 120. Terms: $1,000 down, balance rent. Terms $40 per month.
Price
$6950
Ask for P. Pitt, E 2165, Evenings, E 3856

FAMILY HOME
Five-bedroom family home close to Oak Bay Junior High. Large living room, dining room, kitchen, 3-piece bathroom, full basement, oil-fired furnace, garage, etc. Large lot. Terms. Price
$7600
Ask for Mr. Wright, E 4181, Eve., G 4755

HIGH QUADRA
FIVE BEDROOMS
A very attractive 11-year-old, semi-bungalow, south of the Quadra Shopping Centre, living room and fireplace—another on the dining room, 3-piece bathroom, 5 bedrooms, hardwood floors, Douglas fir doors, electric heat, full basement, garage, fine garden, $1,000 down, balance $40 per month. Price
$8000
Call Mr. Blackburn, B 7174

REVENUE $2500
3 SELF-CONTAINED SUITES
Within walking distance of the city centre. Gross revenue $175 per month at $35 per month and 4-room suite, rent $40 per month, furnished, full-size furnace, oil coal-fired furnace, hot water heating, revenue dwelling.
Price
$10,500
Please ask for Mr. Blackburn, Evenings, B 6405

SEAVIEW HEIGHTS
Here is one of the most beautiful homes around Victoria. Small acreage, 3 bedrooms, 3-piece bathroom, full basement, oil-fired furnace, 4-piece bath, large living room, dining room, kitchen, garage, etc. Must be seen to be appreciated. Terms.
Price
$17,950
Please ask for Mr. Blackburn, Evenings, G 3890

OAK BAY—N.H.A.
HOME PLUS REVENUE
A lovely 3-room city dark studio suite, with 3-piece bathroom, kitchenette, and with full fence in all rooms. Rent $35 per month. Lease available, all gas cooking stove, cooking range, and refrigerator. Terms: $1,000 down, balance $40 per month. Price
$11,700
Please ask for Trafford Evenings, G 3890

HIGH QUADRA
Living room, 3 bedrooms, modern cabinet kitchen, 3-piece bathroom, full basement, oil-fired furnace, garage, fine garden. Terms. Price
$8000
Please ask for Ruth McPartlan Evenings, G 3890

RIDINGS REALTY
1003—1010 BROAD STREET B 2121

A duplex, each by side, Oak Bay, Rent
$9500
A duplex, Saanich
$12,950
A duplex, Oak Bay Avenue
$14,500
A duplex, Cedar
$16,300
A duplex, Cedar
$19,500
A fourplex
$21,000

THE CITY BROKERAGE
1010 BLANSHARD ST PHONE G 3812
G 8196

Lloyd's Real Estate and Insurance Agency
1009 BLANSHARD STREET
PHONES G 3611, B 7151

$6300—Six-room house in good condition and good shape. Lot 50 x 120. Price
$7500—Six-room home, fully furnished, close to new schools. Terms needed to be seen. Price
$7500—Seven-room and garage. Terms and garage. Terms. Price
$7500—Four-room bungalow, Terms. Price

57 HOUSES FOR SALE

CABELDU & MAY, LTD
1012 BROAD STREET B 7115

OAK BAY SOUTH
Here is an opportunity that the discerning purchaser will realize. Well-built bungalow, well maintained, with fine living-room with fireplace, dining-room, kitchen, 3-piece bathroom, 3 bedrooms, full basement, oil-fired furnace, hot water heating, hardwood floors, Douglas fir doors, full size lot, 50 x 120, fully fenced, hot water, garage, electric throughout. Very close to Oak Bay Junior High. Terms $40 per month. Price
$10,500
Mr. Olsen, Eves., G 4364

OAK BAY SOUTH
Very close to Oak Bay Junior High. This is a well-built home, well maintained, with fine living-room with fireplace, dining-room, kitchen, 3-piece bathroom, 3 bedrooms, full basement, oil-fired furnace, hot water heating, hardwood floors, Douglas fir doors, full size lot, 50 x 120, fully fenced, hot water, garage, electric throughout. Very close to Oak Bay Junior High. Terms $40 per month. Price
$17,850
Mr. Olsen, Eves., G 4364

ON GORGE WATERS
A dark, a beat and the changing. Lovely home, well-built, well maintained, ideally for a good home. Now 14 years old. Modern features throughout. Large living-room, fireplace, dining-room with glass gable, 3-piece bathroom, 3 bedrooms, hardwood floors, with special gas heating, hot water, 2 large bedrooms. Full size basement, with 2-piece bathroom, large recreation room, with special gas heating. Double garage. Oil-fired hot air, air conditioning, hot water heating, hardwood floors, Douglas fir doors, full size lot, 50 x 120, fully fenced, hot water, garage, electric throughout. Very close to Oak Bay Junior High. Terms $40 per month. Price
$12,600
Mr. Cryer, Eves., G 4364

GORDON HEAD
A charming small home overlooking of a large modern residence at 3 rooms and bathroom, living-room, dining-room, kitchen, 3-piece bathroom, 2 bedrooms, full size basement, oil-fired furnace, hot water heating, hardwood floors, Douglas fir doors, full size lot, 50 x 120, fully fenced, hot water, garage, electric throughout. Very close to Oak Bay Junior High. Terms $40 per month. Price
$12,500
Mr. Cryer, Eves., G 4364

CHANDLER STREET
Exclusive
Cor. Cook and Chandler, centrally located, 3-room house, high, dry, sunny, fireplace, hardwood floors, 3-piece bathroom, full basement, hot water heating, garage, fine garden, $8500 cash. Terms. Price
$8500
Ask for P. Pitt, E 2165, Eve. E 3856

HIGH GORGE DISTRICT
This is a good, well-built home, well maintained. Fireplace, with fireplace, this home is ideally suited for a family. Lot 50 x 120. Terms: $1,000 down, balance rent. Terms $40 per month. Price
$6950
Ask for P. Pitt, E 2165, Evenings, E 3856

HERE IT IS
10 Acres close to town, well wooded
Showroom Lake 5 Cottages $1,000
Revenue Lake 4 Cottages, Store, etc. $3,000
5 Acres, 2 cleared, 6 Rooms $6,000
Bright 6 Rooms $8,000
City 3 Rooms, main, high, ex $10,000
City 4 Rooms and Bungalow $11,000
City New Bungalow $15,000
City 3 Rooms, main, perfect $22,500
Lakeside Bungalow $25,000
City Hotel, 65 Rooms, 3 Stores $110,000
Contact our Real Estate Department for information. P. Maxwell, E 7176, Evenings, G 3890

TEN MILE POINT
You will never get tired of watching the ever-changing sea from this large, well-built home. Fine view, large garden, close to shopping centre, 3 bedrooms, 3-piece bathroom, full basement, oil-fired furnace, hot water heating, hardwood floors, Douglas fir doors, full size lot, 50 x 120, fully fenced, hot water, garage, electric throughout. Very close to Oak Bay Junior High. Terms $40 per month. Price
$9975
Mr. Moor, Eves., E 4024

$1500 CASH
BALANCE $50 MONTHLY
Nine-room stucco bungalow with full basement and 3-piece bathroom with hardwood floors, 2 good bedrooms and bathroom, 3-piece bathroom, 3 bedrooms, garage, fine garden, 2 lots, 50 x 120, approximately 3 blocks from Cedar Hill Junior High. Price
$8000
Call Mr. Blackburn, B 7174

REVENUE $2500
3 SELF-CONTAINED SUITES
Within walking distance of the city centre. Gross revenue $175 per month at $35 per month and 4-room suite, rent $40 per month, furnished, full-size furnace, oil coal-fired furnace, hot water heating, revenue dwelling.
Price
$10,500
Please ask for Mr. Blackburn, Evenings, B 6405

SEAVIEW HEIGHTS
Here is one of the most beautiful homes around Victoria. Small acreage, 3 bedrooms, 3-piece bathroom, full basement, oil-fired furnace, 4-piece bath, large living room, dining room, kitchen, garage, etc. Must be seen to be appreciated. Terms.
Price
$17,950
Please ask for Mr. Blackburn, Evenings, G 3890

OAK BAY—N.H.A.
HOME PLUS REVENUE
A lovely 3-room city dark studio suite, with 3-piece bathroom, kitchenette, and with full fence in all rooms. Rent $35 per month. Lease available, all gas cooking stove, cooking range, and refrigerator. Terms: $1,000 down, balance $40 per month. Price
$11,700
Please ask for Trafford Evenings, G 3890

HIGH QUADRA
Living-room, 3 bedrooms, modern cabinet kitchen, 3-piece bathroom, full basement, oil-fired furnace, garage, fine garden. Terms. Price
$8000
Please ask for Ruth McPartlan Evenings, G 3890

GONZALES DISTRICT
Here is a virtually older type of home that will appeal to the discerning buyer. Large living-room with fine fireplace, dining-room, kitchen, 3-piece bathroom, 3 bedrooms, each with a large clothes closet, full size basement, oil-fired furnace, hot water heating, hardwood floors, Douglas fir doors, full size lot, 50 x 120, fully fenced, hot water, garage, electric throughout. This home is unusual. Terms. Price
$6000
Please ask for Mr. Doug Lawson, Evenings, G 3890

BROWN BROS. AGENCIES LIMITED
1126 BLANSHARD ST. Phones B 7135

"Service is our only motto—it's our business"

EXCLUSIVE
SURPRISINGLY
A TTRACTIVE
L ITTLE BIT OF
E VEN
Situated in SCENIC SAANICH Priced for immediate sale
$6950
Terms considered
A lovely Scandinavian inspired stucco 6-room bungalow, 3 bedrooms, 3-piece bathroom, hardwood floors, Douglas fir doors, oil-fired heating, large cabinet kitchen, pretty dining-room, fireplace, full size basement, garage, Pembroke bedroom and utility room. Truly a very little bungalow of distinction, genuine quality.
Mr. Dirt, Colquitz 6-0 Evenings.

VERNON MARTIN & CO. LIMITED
730 View Street B 8111
(Member of Real Estate Board of Victoria)

57 HOUSES FOR SALE

KING REALTY
B 2131.

OAK BAY
1. BEACH DRIVE—STUCCO
Fine rooms and bedroom
$10,500
2. HAMPSHIRE ROAD
Glass alcove, four rooms and fine bedroom, 3-piece bathroom, full basement and garage
$11,000
These two homes are sure worth investigating if you are looking for a home in Oak Bay.
High N. Bolivia, Evenings, B 8048

AN INDEPENDENT LIVING
Is what this very pretty home on 2-1-3 acres offers. Large living-room with fireplace, dining-room, 3 bedrooms, 3-piece bathroom, full size basement, garage, fine garden. On main highway. Price
$6500
Terms can be arranged.
Call Mr. Wilson, Evenings, G 3878

HIGH QUADRA DISTRICT
A pretty little home of the cottage type, with 3 rooms and bathroom, 3-piece bathroom, full size basement, oil-fired furnace, hot water heating, hardwood floors, Douglas fir doors, full size lot, 50 x 120, fully fenced, hot water, garage, electric throughout. Very close to Quadra Shopping Centre. Terms. Price
$5200
Call Mr. Bennett, Evenings, G 3878

GORDON HEAD
Handy Mom's Special.
Two-room-and-bathroom attached on 75 x 150-foot lot. Rental roof. Two-piece bathroom, 2 rooms, 2 lots, 50 x 120, fully fenced, hot water, garage, electric throughout. Very close to Quadra Shopping Centre. Terms. Price
$2500
Mr. Olsen, Evenings, G 4364

OAKLANDS
Well-kept four-room bungalow, modern kitchen, 3-piece bathroom, full basement, garage, fine garden, oil-fired furnace, hot water heating, hardwood floors, Douglas fir doors, full size lot, 50 x 120, fully fenced, hot water, garage, electric throughout. Very close to Quadra Shopping Centre. Terms. Price
$5500
Mr. Olsen, Evenings, G 4364

KING REALTY
1122 GOVERNMENT ST. B 2131
Member of the Real Estate Board

OAK BAY
NO STEPS
Ultra-modern bungalow approximately 1-year old, and situated among other very fine homes. Living-room, with fireplace, dining-room, kitchen, 3 bedrooms, 3-piece bathroom, full size basement, oil-fired furnace, hot water heating, hardwood floors, Douglas fir doors, full size lot, 50 x 120, fully fenced, hot water, garage, electric throughout. Very close to Quadra Shopping Centre. Terms. Price
$11,500
Please ask for Mr. Bennett, Evenings, G 3878

OAK BAY
THREE-BEDROOM
BUNGALOW
Well-built 10-year-old, quiet bungalow, north of the Avenue. Through hall to living-room with fireplace, dining-room, kitchen, 3-piece bathroom, 3 bedrooms, 3-piece bathroom, cabinet kitchen, wired for electric range, full size basement, oil-fired furnace, hot water heating, hardwood floors, Douglas fir doors, full size lot, 50 x 120, fully fenced, hot water, garage, electric throughout. Very close to Quadra Shopping Centre. Terms. Price
$11,500
Please ask for Mr. Bennett, Evenings, G 3878

HIGH QUADRA
1 ACRE
Here is an ideal and well-kept family home, well-built, well-maintained, with living-room, fireplace, dining-room, kitchen, 3-piece bathroom, 3 bedrooms, full size basement, oil-fired furnace, hot water heating, hardwood floors, Douglas fir doors, full size lot, 50 x 120, fully fenced, hot water, garage, electric throughout. Very close to Quadra Shopping Centre. Terms. Price
$8000
Please ask for Mr. Bennett, Evenings, G 3878

GONZALES DISTRICT
Here is a virtually older type of home that will appeal to the discerning buyer. Large living-room with fine fireplace, dining-room, kitchen, 3-piece bathroom, 3 bedrooms, each with a large clothes closet, full size basement, oil-fired furnace, hot water heating, hardwood floors, Douglas fir doors, full size lot, 50 x 120, fully fenced, hot water, garage, electric throughout. This home is unusual. Terms. Price
$6000
Please ask for Mr. Doug Lawson, Evenings, G 3890

57 HOUSES FOR SALE

CAPITAL CITY REALTY'S
CHOICE OFFERINGS

GARDENER'S DREAM
Five-room stucco bungalow with hardwood floors, 3-piece bath, 3 bedrooms, full basement, garage, fine garden, $1,000 down, balance $40 per month.
$7500
Mr. Brown, Colquitz 1142

OAK BAY
SOUTH OF AVENUE
Five-room type bungalow, fireplace, dining-room, 3 bedrooms, 3-piece bath, full basement, garage, fine garden, $1,000 down, balance $40 per month.
$7500
Mr. Cramer, G 8031

MODERN BUNGALOW
$2000 DOWN
Lovely modern 3-room bungalow with hardwood floors, 3-piece bathroom, full basement, garage, fine garden, $2,000 down, balance $40 per month.
$8400
Ken Walters, G 8031, Evenings

REVENUE HOME
IMMEDIATE POSSESSION
Eight large five-room, two bathrooms, 3-bedroom, 3-bedroom, 3-bedroom

57 HOUSES FOR SALE

P. R. BROWN & SONS LIMITED
Real Estate and Insurance Agents
Member Real Estate Board of Victoria
1118 BROAD STREET G 7171
Established 1900

GORGE SPECIAL

Excellently planned, well-built, 4½-room stucco bungalow on high location. Accommodation comprises through hall, living-room with fireplace, lovely kitchen with large dinette, 2 good bedrooms, utility room and attached garage. Venetian blinds throughout, also oil kitchen range and large space heater included. [illegible] EXCELLENT VALUE $7500

Please Contact Mr. Hockly, Eves., B 5065

HIGH QUADRA

Four-bedroom hot water heated stucco semi-bungalow. This home has been well cared for and is in excellent condition and consists of large living-room, sunroom, dining-room, kitchen, 4-pce. bathroom, one bedroom and through hall on main floor. Upstairs has two nice bedrooms. Full basement with drive-in garage and hot water furnace. Price $12,000

Please Ask for T. O. Clarke, Eves. R 1366

CORDOVA BAY EXCLUSIVE

You will enjoy the fragrance and beauty of these five waterfront landscaped lots with all-year stream, beautiful lawns and shrubs. Magnificent view. The home consists of very large living-room, Heatilator fireplace, large glassed-in sun porch, kitchen, 3 bedrooms, 3-piece bathroom. Garage, woodshed and workshop. Lovely sandy beach. Location, Parker avenue, last house on right. A real bargain $10,000

For Appointment to View Call Watson Clark, Eves., B 8002

SEA VIEW HOLLYWOOD CRESCENT

Six rooms, oak floors, open fireplace, full cement basement. Separate garage. Mortgage of $3,300, payable at $35 per month, including interest, can be assumed. Full price $7850

Please Contact Mr. Burton, Jr., E 1201 Eves.

OAK BAY

Near Willows Beach, beautiful five-room bungalow, all large rooms and oak floors throughout. Full cement basement, Oil-O-Matic heat. Separate garage. Nice garden. Full price $16,800

Please Call Miss Cournall, G 8017

SEVENOAKS AREA

Suitable for a retired couple, attractive and compact stucco bungalow consisting of nice living-room with fireplace, 1 bedroom, kitchen, bathroom, basement, hot air furnace [illegible]. Terms can be arranged if desired. PRICE $5300

Please Contact A. M. Miller, Eves. G 8614

C. N. MONTAGUE CO. LIMITED
630 BLANSHARD AT FORT G 8115

UPLANDS THREE EXCLUSIVE HOMES

EIGHT ROOMS, [illegible] bathrooms $17,500
SEVEN ROOMS, [illegible] bathrooms $19,500
TEN ROOMS, [illegible] bathrooms $25,000
These Beautiful Homes May Be Inspected by Appointment Only

GORGE

A neat 5-room stucco bungalow with extra room in full basement. Fine fenced garden. Separate garage. Owner will consider part trade for cottage home or building lot. [illegible] Terms $7350

Evenings, Call Mr. O'Toole, G 1678

$6800 VIEW ROYAL A CHARMING PROPERTY

[illegible] Lot 10 ... 120'. Lawns, rockeries, quiet woods leading to a river. [illegible] $6800

Eves. Call Mr. Betts, R 3907

HAULTAIN NEAR FERNWOOD HILL

Here is a very well-kept 6-room home, [illegible] 2 years old. [illegible] Price $8500

Eves. Call Mr. Lovitt, G [illegible]

We Appreciate Your Listings—G 8715

GORGE SPECIALS

Attractive 4-room bungalow, full cement basement, drive-in garage $6300

Two 4-room bungalow situated on quiet street. [illegible] Easy terms $7500

OAK BAY—3 BEDROOMS

6-Roomed semi-bungalow situated on quiet street near Jubilee Hospital. [illegible] A really good buy $5500

OAK BAY THREE YEARS OLD

A fine 5 room stucco bungalow in a really choice location. [illegible] Terms arranged $8900

FLEMING GARDNER CO.
707 Scollard Bldg. G 7741
Evenings, Mr. Pritchard, G 3001

OAK BAY

Stucco bungalow, six rooms. Automatic hot-water heating and [illegible] excellent condition. $9400

FAIRFIELD

Superior bungalow of five rooms and also [illegible] Automatic hot-water heating. A magnificent home. Terms $13,800

FAIRFIELD

Five-bedroom home. Basement, furnace, splendid condition all through. Ideal for [illegible] $7350

CLOSE-IN

Well-built five-room stucco [illegible] $8000

4 MILES

Four-room stucco, view, kitchen, two bedrooms and garage. $1,000 [illegible] $5150

A. S. MILLER
1009 BLANSHARD ST. R [illegible]

57 HOUSES FOR SALE

RITHET—B4251
OUR 80th YEAR

SACRIFICE! MUST BE SOLD! A FAIR OFFER AND THIS HOME IS YOURS!

HIGH POSITION ON THE BEAUTIFUL UPLANDS SLOPE—THE FINEST VALUE IN OAK BAY—A REAL BARGAIN! ABSOLUTELY IMMACULATE. PERFECT CONDITION.

Exceptional construction. THREE BEDROOMS. [illegible] BATHROOMS. Reception hall, large attractive living-room, extra large dining-room, a nice outlook over the garden. Electric kitchen, tile sink. One large bedroom on the main floor. The finest oak floors throughout. Outside awnings. Upstairs with two twin-size bedrooms and a second bathroom. The finest Oil-O-Matic hot-water heating plant. Large separate garage. Beautiful gardens with a lovely degree of privacy, ornamental trees, shrubbery, flowers and fruits. This is a grand home IN THE FINEST PROTECTED RESIDENTIAL DISTRICT. NOW OFFERED FOR SALE FOR MUCH LESS THAN MARKET VALUE! IT IS GOING TO BE SOLD—IT WON'T LAST LONG. YOU CAN'T GO WRONG HERE.

For Further Particulars Please Call Mr. Levitt, B 4251, Evenings, B 4304

FAIRFIELD 5 ROOMS—OIL-O-MATIC

Beautiful white siding insulated bungalow situated in the nicest part of Fairfield. In spotless condition inside and outside. A lovely garden back and front, expensive shrubs, sprinkling system and back all fenced. OAK FLOORS LIKE NEW THROUGHOUT, full extensive living-room has tiled fireplace with attractive mantel, full dining-room, smart electric kitchen with built-in breakfast nook with upholstered leather. Two nice bedrooms and four-piece bathroom. Full daylight basement and two nice rooms, oil furnace with air-conditioned heat to all rooms, laundry trays and storage space. Separate garage to match also awnings. Truly a beautiful compact home built by one of Victoria's smartest builders a few years ago. Could not be duplicated at the price of $13,800

Call Mr. Belcher, R 4251, Residence, G 3884

OAK BAY 3 BEDROOMS—TERMS N.H.A. CONSTRUCTION INSULATED

Excellent construction (N.H.A.). Just over one year old and situated close to beach, school and shopping centre. AMID NEW HOMES ON A BRAND NEW STREET. OWNER MUST SELL, MOVING EAST. This stucco bungalow consists of an entrance [illegible] Immediate possession. Price $12,500

Call Mr. Reppell, R 4251, Eves. R 1878

BRICK BUNGALOW 6 ROOMS—OIL HEAT RUMPUS ROOM

THERE IS A GREAT DEAL OF HIDDEN CHARM IN THIS BRICK HOME [illegible] ROOM AND FIREPLACE, OIL-O-MATIC HEATING [illegible] OAK FLOORS THROUGHOUT [illegible] Immediate possession. Price $10,500

Call Mr. Reppell, R 4251, Eves. R 1878

Rithet Consolidated, Ltd.
(Member Real Estate Board of Victoria)
706 FORT STREET PHONE B 4251

FAIRFIELD

$8500 ON TERMS—Practically new and very attractive stucco bungalow [illegible] $11,750

ALEX G HILL & CO.
630 VIEW STREET (Room 414) G [illegible]

$2750 CASH VICTORIA WEST SPECIAL

Older type 6-room bungalow completely modernized.

SPECIAL FEATURES

Wired for all electrical purposes.
Thermostat stoker coal-fed furnace.
Tile in bathroom.
Electric domestic hot water.
Tile floor in kitchen.
Nice, vertically-heated greenhouse.
Duroid roof.
Taxes $47
Full purchase price $5250

Price reduced for quick sale. Balance of $2,500 on terms to suit purchaser.

Mr. Page, Eves. G 6004

1 ACRE AND COTTAGE WEST SAANICH ROAD

Priced right for the handy man. Full price $3750

Mr. Page, Eves. G 6004

KING REALTY
1223 GOVERNMENT ST. R 6131
(Member of the Real Estate Board)

OAK BAY—2 YEARS OLD

You can move right into this well little place and oak floors. [illegible] $10,500

H. W. MILLER & CO.
1009 GOVERNMENT ST. PHONE G [illegible]

57 HOUSES FOR SALE

KER & STEPHENSON LTD.

SHAWNIGAN LAKE COTTAGES

At Cliffside, Shawnigan Lake, approximately 1½ acres with 200 ft. water frontage and a three-room cottage [illegible]. In a high position overlooking the lake. Real value for only $3000

GOOD TERMS

A fine stucco bungalow with a Duroid roof. Through hall, living-room, hardwood floors, [illegible] kitchen, utility room, with enamel [illegible] two fine bedrooms. $3 500 CASH will handle. Price $6930

HOME AND REVENUE

A pleasant location. Main floor has TWO self-contained [illegible] [illegible] will handle with full price only $7000

DEAN HEIGHTS

A most delightful shake bungalow in almost NEW in a popular area, near stores and bus. Large living-room with fireplace, dining-room, kitchen with nook and tile sink, two bedrooms and a four-piece bathroom. Full cement basement with HOT-AIR FURNACE, copper piping [illegible] $8950

OAK BAY—NEAR SEA

Very close to Victoria's finest sandy beach. A low rambling bungalow, stucco with ground level living-room, dining-room [illegible] AUTOMATIC OIL HOT-WATER HEATING. Separate garage. [illegible] A good buy for $10,500

OAK BAY TUDOR

A charming Tudor cottage situated south of the Avenue. Main floor has living-room with [illegible] dining-room, den, kitchen, bathroom, and a 2-piece [illegible] home for $13,000

HIGH LOCATION WONDERFUL VALUE

A modernistic and beautiful home on TWO LOTS in a fine high residential district. [illegible] AUTOMATIC OIL HEATING [illegible] EXCLUSIVE $13,750

KER & STEPHENSON LTD.
Member Real Estate Board of Victoria
603 GOVERNMENT STREET
G 4127 Day or Night G 4127

No. 840

STUCCO BUNGALOW FORT—JUBILEE

Spacious 5-roomed stucco in lovely shape. Accommodation includes verandah entrance and through hall, living-room, large cabinet kitchen, 2 good bedrooms, separate bath and toilet. OIL-O-MATIC HOT AIR HEATING. [illegible] $8750

Ask for H. Cox, Eves. R 3854

3-BEDROOM FAMILY HOME Bathroom, Basement, Furnace Clean and Comfortable

An older-type home but in splendid condition throughout. Entrance hall, living-room, dining-room, kitchen with plenty space, bathroom, [illegible] FULL LOW PRICE $5000

Call M. A. Campbell, Evenings, R 6583

No. 814

6 ROOMS ON ONE FLOOR Oak Bay, Near Foul Bay Road

Living-room with open fireplace, built-in bookcases, dining-room, [illegible] PRICE ONLY $8000

Call G. Morrison, Evenings, B 0861

SWINERTON & CO. LTD.
620 BROUGHTON STREET E 7161
Established 1889

EXCLUSIVE LISTINGS 3142 IRMA STREET

Close to Burnside Road in the city. 4 very nice rooms and bathroom. [illegible] Price $5000

325 ROBERTSON STREET

A well-built six-room home with a large living-room, dining-room with fireplace, [illegible] $6950

Mr. Roberts

H. G. DALBY & CO. LTD.
634 VIEW STREET Phone E 6341

THE ROYAL TRUST COMPANY

FAIRFIELD

Duplex, revenue bearing property. Four rooms and bathroom up with five rooms and bathroom down. Lower flat available to purchaser.

TAXES $176.00

PRICE $8000

THE ROYAL TRUST COMPANY
Member Real Estate Board of Victoria
1205 Government Street G 4126

57 HOUSES FOR SALE

HAWKES FOSTER LTD.
(Member Victoria Real Estate Board)

LOVELY 5-ROOM STUCCO AUTO-OIL HEAT CITY LOCATION

ONE OF THE BEST-BUILT bungalows we've seen. [illegible] with TILED WALLS. [illegible] $9500

OAK BAY—NEW BUNGALOW Three Bedrooms on One Floor

Situated in the WILLOWS SCHOOL DISTRICT. [illegible] THREE BEDROOMS ALL ON THE ONE FLOOR. [illegible] $12,500

(Ask for Mr. Foster, R 6161, Eves. R 3338)

OAK BAY—SIX ROOMS High Location - - Real Value

$6000 Asked for this older type home, [illegible] Please contact Mr. Hinde, B 3161, Day or Night

Just for Mother and Dad MARIGOLD—3 ROOMS

$3900 Only 10 years old and has been kept in excellent condition. [illegible] Please contact Mr. Hinde, R 6101, Day or Night

EXCLUSIVE LISTING CLOSE IN—SAANICH

It's one of the best-finished stucco bungalows you've seen anywhere. [illegible] $7350

Phone Mr. Foster, R 6161 or Eves. R 3338

HAWKES FOSTER, LTD.
1810 DOUGLAS ST PHONE B 6161

JOHNSTON & CO. LTD.
(Established 1893)
COMPLETE INSURANCE SERVICE

JUBILEE—$2000 to Handle

Here is a neat little bungalow in excellent repair with these good features:

(1) Den with fireplace
(2) Living-room a good size
(3) 2 bedrooms and 3-pce bath off centre hall
(4) Large, bright kitchen
(5) A third bedroom [illegible]
(6) Full basement, piped furnace, Duroid roof
(7) Nice garden with fruit trees and lawn
(8) TAXES only $69.
FULL PRICE only $6300

Mr. Robinson, R 6530

FAIRFIELD FURNISHED BUNGALOW

Within walking distance ARO WITH TAXES ONLY $176

1. Modern stucco construction [illegible]
2. Full basement, new piped furnace, [illegible]
3. Separate, easily-accessible garage.
4. Small lawn (boulevarded street).
5. [illegible]
6. Automatic electric hot-water heater.
7. Three-piece bath off centre hall.
8. [illegible]
[illegible]
$8900

Mr. Dickie, R 5242, R 3646

(Member Real Estate Board of Victoria)
1214 BROAD STREET
Day Phones: E 5242—B 3541

MAPLE BAY VANCOUVER ISLAND, B.C.

Charming cottage in sunny woodland garden [illegible] $7500

The Canada Permanent Trust Co.
714 FORT ST.—VICTORIA, B.C.

CORDOVA BAY

Exceptionally nice bungalow of 4 rooms and garage. [illegible] $5250

Also 5 rooms, older type. Basement, oil, etc. $4500

Call Mr. Marfarlane, G 2673

H. M. HALL E 2412
230 PEMBERTON BLDG.

57 HOUSES FOR SALE

BOORMAN'S

DONCASTER HEIGHTS FAMILY HOME NEAR SCHOOL

A Tudor style family home consisting of: Main floor, large living-room, full dining-room, large kitchen, den (or bedroom) and two-piece bathroom. Upstairs: Four bedrooms and three-piece bathroom. Basement with hot-water heating system and domestic hot water heater. [illegible] PRICE $7350

Evenings phone Mr. Boorman, R 3030

AUTOMATIC OIL HEAT

This very attractive five-room stucco bungalow in immaculate condition could not be duplicated at today's construction costs. [illegible] PRICE $8700

Stan Cornish, Eves. G 7643

REDUCED FOR QUICK SALE Rockland Avenue District Partly Furnished Two Bathrooms

Situated on a nice corner lot, close to transportation and stores, this property would make a wonderful guest house. [illegible] PRICE $8750

Mr. Hepburn, Evenings, R 7620

OAK BAY SOUTH

Choice home in good condition. Living-room with fireplace, small dining-room, [illegible] PRICE $9000

Mr. Lesley, Evenings, R 4353

OAK BAY OIL HEAT

Soundly constructed ten-year-old five-room bungalow. Fully modern. Through hall plan, hardwood floors in all rooms, [illegible] $10,500

Evenings Phone Mr. McDonald, R 1843

LANSDOWNE SUBDIVISION (Oak Bay)

Completed new six-room fully modern bungalow [illegible]

Air-conditioned automatic oil heat.
Insulation.
Hardwood floors throughout.
Inlaid linoleum.
Kitchen wired and tile sink.
Rose flower box at front porch.

As the builders are known for their excellent work we believe this home, like their previous ones, will be sold long before completion. [illegible] $15,200

Evenings, Phone Mr. Boorman, R 3030

OAK BAY SUPERB LOCATION

We are pleased to offer for your inspection a delightful family residence situated in a beautifully landscaped garden. [illegible] $23,500

Mr. Harrington, Evenings, R 5446

Boorman Investment Co. Limited
616 View Street Phone E 7134
Member Real Estate Board of Victoria

THE B.C. LAND & INVESTMENT AGENCY LTD.
Our 60th Year in Real Estate

ROCKLAND DISTRICT

A charming home containing 8 rooms, 4 bedrooms. [illegible] $16,500

OAK BAY

Good 2-story house near beach and schools. [illegible] Price $9500

AMIDST THE OAKS

Oak Bay, high sheltered seclusion, [illegible] $12,900

Please ask for Mr. C. H. V. Bagshawe

BEST IN FAIRFIELD

Here is the finest home in Fairfield. [illegible] $13,800

STUCCO BUNGALOW

On a fine bright street in high Fairfield [illegible] $8950

Exclusive Listing
Please Ask for Mr. G. Cameron

DUNLEVY AREA

Here is a very lovely stucco bungalow, [illegible] $6850

GORDON HEAD

Here is something to see. A very large bungalow, hot-water oil heating, [illegible] $16,800

Please ask for Mr. Baloe

922 GOVERNMENT STREET G 4115
Member Real Estate Board of Victoria

57 HOUSES FOR SALE

PEMBERTON, HOLMES LIMITED
SINCE 1887

HOME PARTLY FURNISHED WATERFRONTAGE ACREAGE

Situate on 6½ acres (mostly in timber), with approximately 57 miles from Victoria. Taxes $38.

6-Room house.
Comprising large kitchen.
Large dining-room and living-room.
1 Bedroom downstairs.
3 Bedrooms upstairs.
Frame construction in good condition.
Partly furnished. Cook stove, heater, chesterfield, chairs, tables, 1 double bed, 3 singles, 3 cots, carpets, etc.
PRICE $3250

Call K. B. Lee or J. M. Chrsman E [illegible]

OAK BAY CRANMORE ROAD AREA OIL HEAT

Now 5-room stucco bungalow.
On an improved street.
Entrance and through hall.
Large modern living-room.
4 Pipe bedrooms.
Pembroke bathroom.
De luxe kitchen with gas range.
Small dining-room.
Full cement basement.
Hot-air oil furnace.
New and vacant.
PRICE on terms $11,500

Call Mr. Ulrich, Eves. R 7719

SOMETHING SPECIAL IN THE COUNTRY!

View of Mt. Baker, islands, ocean. Secluded location. SECLUSION on 5½ acres. Beautifully landscaped. COMFORT assured in this well-built stucco bungalow.

No steps to entrance hall.
Living-room with open fireplace.
Dinette, bedroom, bathroom and Electric kitchen.
Lower floor has guest-room with de luxe bathroom.
Extra living-room with view window.
Hot-water Oil-O-Matic heating.
Laundry room.
Perfect condition throughout.
A most attractive property.
Exclusive Listing With Violet McLean, Eves. G 6887

OAK BAY SOUTH OF AVENUE N.H.A. BUNGALOW

Close to schools, beach and park.
Living-room, 18 x 12, with fireplace.
Quest-size dining-room.
Well-appointed kitchen with electric stove.
Two large bedrooms.
Four-piece bathroom.
Open stairway to one finished bedroom.
Bathroom plumbed and roughed-in for plumbing.
One bedroom unfinished.
Full high basement.
Fireproof drive-in garage.
Oil-O-Matic heat.
Insulated.
40-Gallon electric domestic hot water.
Lot 64 x 200 all in lawns and ornamental shrubs. PRICE $15,500

Call Mr. A. Lowman, Eves. E 6637

1002 GOVERNMENT STREET
Member Real Estate Board of Victoria
G 8124

KENT'S

CITY NEAR COOK-MAPLEWOOD 5 ROOMS—3 BEDROOMS ATTACHED GARAGE FULL BASEMENT LOTS OF FRUIT

The 5-room bungalow situated on a quiet side street is ideal for a family with small children. [illegible] BARGAIN PRICE of $6300

With Terms
Mr. Larson, Evenings, G 8684

$1250 DOWN $1250 5-ROOM FAMILY HOME NEAR ST. JOSEPH'S WALKING DISTANCE

This comfortable 5-room bungalow is within walking distance of everything. [illegible] $4850

Mr. Larson, Eves., G 8684

FAIRFIELD FAMILY HOME 5-ROOM CEDAR SIDING BUNGALOW NEAR PARK, SEA AND WALKING DISTANCE

This modern family size home has a nice comfortable living-room with nice fireplace. [illegible] With Terms $9000

P.S.—Price includes coal and wood stove and lots of coal in the basement.

KENT REALTY LTD.
714 VIEW STREET G 6604

STEWART CLARK & CO.
CALL G 1011 - G 1933

ESQUIMALT HOT-WATER HEATING

Of sturdy construction and well situated; six fine rooms, all nice, comprising living-room with attractive fireplace and oak floors, [illegible] $7850

OAK BAY WILLOWS WAY

Brand new stucco bungalow, superb construction by leading contractor, [illegible] $11,250

Real Estate - Mortgages - Insurance
614 PEMBERTON BUILDING
EVENINGS MR. CUSTANCE, G 3689

57 HOUSES FOR SALE

"Service is not our Motto—It's Our Business"

SURPRISED!

SO AM I to be able to offer these homes at this remarkable low price.

A six-roomed bungalow with separate garage with large lot, low taxes. $4800

A lovely three-room bungalow with separate garage. NW taxes. Price $4000

A four-room bungalow, good lot, low taxes. $4500

A four-room, 15-month-old full basement, drive-in garage $7900

GOOD LOT IN FAIRFIELD

If you are looking for a good deal don't overlook these.

Call J. H. Wilson, B 2211 or B 3181 Eves.

WALKING DISTANCE $5750 4½-ROOM BUNGALOW TYPE—STUCCO

Very attractive small family home. Situated in one of the best districts of the city. [illegible] THIS IS THE IDEAL SMALL FAMILY HOME. SEE THIS FOR SURE. TERMS ARRANGED.

Chas. Mallett, B 1803, Sundays and Evenings Only

OAK BAY EASY FULL PRICE LOW TERMS $7350 TAXES

An older-type five-room bungalow but in very sound condition. New owner can decorate to suit. [illegible] THIS FULL PRICE $7350

Evenings, Please Call J. Wilson, R 2304

HAS JOINED THE AIR FORCE AND AS A RESULT—MUST SELL QUICK POSSESSION

A SIX-ROOMED FAMILY HOUSE has recently had a NEW BARRETT EVERLOCK ROOF [illegible] $6250

Ask for Mr. Winter, Evenings, R 5508

HAULTAIN

A charming 4-year-old cedar shake 5-roomed bungalow. [illegible]

ONLY $6800

Are these extras—Electric water heater, Venetian blinds, gas range, garbage burner, and oil heater.

Don't pass up this genuine opportunity. For further particulars, please call V. O. Ileil, Cole [illegible]

MUST BE SOLD DEADLINE MAY 20

No. 1. CORDOVA BAY, a lovely waterfront property of four rooms $6950
No. 2. CEDAR HILL, nice lot and a good two-bedroom bungalow $5650
No. 3. ESQUIMALT, just like new and on a nice street. $4700
No. 4. GORDON HEAD, a lovely acre, a grand home, and it is really a bargain at $16,500

APPOINTMENT ONLY
Bob Faulks, Day, R 7311, Eves. Bel 1468

VERNON MARTIN & CO. LIMITED
726 VIEW STREET
E 6311 R 7272
(Member of Real Estate Board of Victoria)

A. A. GREEN REALTY
804-5 GORDON STREET
Side of Coach Line Phone E 8113

CITY REVENUE

Walking distance side-by-side entrances, duplex of five large rooms each. [illegible] $6950

Call A. A. Green, Evenings, R 5115

CLOSE TO PARLIAMENT BUILDINGS AND PARK

Stucco semi-bungalow, living-room, open fireplace, three bedrooms, bathroom and kitchen. [illegible] FULL PRICE $7000

Call A. Lancaster, Evenings, R 6144

WILKINSON ROAD 4½-MILE CIRCLE

A smart new four-room bungalow [illegible] GOOD VALUE AT $7500

Call J. Pearson, Evenings, E 2016

WHY WAIT?

Don't miss the opportunity to see this attractive five-room stucco bungalow with fireplace throughout. Located in FAIRFIELD, [illegible] AN EXCEPTIONAL BUY AT $7950

Call M. Warawa, Evenings, R 3066

We Handle All Classes of Insurance Except Life

CENTRAL PARK AREA

Neat and tidy five-room stucco bungalow, [illegible] $7850

Mr. Toder, R 2330 or Mr. Vint, R 3907

UPLANDS SLOPE

A charming family home in a beautiful setting surrounded by well-kept lawns and gardens [illegible] $17,850

Mr. Vint R 3907 or Mr. Toder R 2330

TODER & VINT LTD.
213 CENTRAL BLDG. G [illegible]

A DUPLEX? READ THIS!

Up-and-down duplex consisting of two four-room completely self-contained suites. [illegible] $6950

PHONE R [illegible]

57 HOUSES FOR SALE

RESIDENTIAL REALTY
B 6241
2204 DOUGLAS

PLEASE LIST YOUR HOME SO WE CAN SELL IT

Lean, insurance, etc. at 2204 Douglas, 2 blocks below The Bay down Douglas. We [illegible]

MODERN STUCCO—5 RMS. HIGH QUADRA AREA SUBJECT TO CASH OFFER

PRICE ASKED $7850
Extra Room in Basement

Located on 3 lots highly cultivated with young fruit trees, berries, lawns, vegetable and flower gardens. [illegible]

5 ROOMS OIL HEATED Built 10 Years—Full Basement

All floors are hardwood. Lovely garden, front and rear [illegible] $8700

BRAND NEW N.H.A.—3 BEDROOMS

CEDAR HILL CROSSROAD AND BLENKINSOP AREA
$7,000 N.H.A. LOAN, 4½%
1 ACRE OF GOOD SOIL
VIEWS OF COUNTRYSIDE

Such things as oak floor, insulation, range wiring, automatic oil, 21' living-room, Lamar boxes, and fireplace in basement, 1,330 square feet. FOR $13,000

ONLY $7000 ONLY CORDOVA BAY SANDY BEACH

Four-room cottage on approximately [illegible] acre. One of the nicer marine views, one of the nicest beaches. Watch the ships go by.

$5975 HELMCKEN ROAD AREA STUCCO

Near school, bus, stores. Low taxes. Large lot. 3-year-old quality stucco of 4 large rooms, good bath and basement all nicely [illegible] $5975

$5250 OAKLANDS AREA NO STEPS

Large cedar siding 4 rms. utility and bath. Separate garage [illegible]

$7350—HOT WATER HEAT Mt. Tolmie and Palo Alto Area

Like a doll's house but with a lot of room in this stucco built 3 years. It has 2 bedrooms, dining-room, kitchen and utility. Located among modern homes on a good street.

$6950—3 BEDROOMS

GLANFORD AVENUE AREA—15-year-old, fully modern home, all large rooms. [illegible]

Agent: Wm. (Bill) Rauptfleisch
24-Hour-Day at Night Phone, E 6241

RESIDENTIAL REALTY
2204 DOUGLAS

CENTRAL REALTY
T. C. PRUTTON R. S. CRAIG
611 YATES STREET B 7107

THERE IS NOT A BETTER BUY IN VICTORIA THAN THIS STUCCO BUNGALOW

We will prove it to you if you let us show you this extremely clean bungalow consisting of a sunny living-room with open fireplace, [illegible] for this at full price of $7350

$6950 JAMES BAY DUPLEX

Revenue of $65 from upper suite in this lovely home. [illegible] $6950

OAK BAY

Situated not far from the Oak Bay United Church on a secluded street is this attractive six-roomed bungalow. [illegible] $10,000

Exclusive Listing
Evenings
Mr. Prutton, R 2733 Mr. Craig E 2007 Mr. Carpenter, G 1618

WITHIN CITY LIMITS

NEW HOME—The well-built bungalow with 2 bedrooms, large living-room with fireplace, [illegible] $7950

Four-room older-type bungalow, hot in good condition. Two bedrooms [illegible] $4500

PARTRIDGE REALTY
104 Pemberton Building
Evenings, E 4497 Phone R 1913

QUADRA SPECIAL 2¾ ACRES—6 ROOMS

All best of land cleared and in crop. Room, 3 bedrooms, [illegible] Price $10,500

ALBERT BURDON
1002 GOVERNMENT STREET G [illegible]

HOUSES FOR SALE

HICKS REALTY LIMITED
1118 DOUGLAS ST. PHONE E 6112
Opp. B.A.C. Store — Parking on Premises

GARDEN LOVERS
Well-established garden, glass-house, greenhouse, fruit trees, lawns, cedar hedges, fully modernized bungalow, hardwood floors, fireplace and electric heating, tiled bathroom, sun porch, modern kitchen, cabinets, hardwood, full basement, and sewer connected, garage and paved school and bus. $5500

Exch. Mr. Jones, E 3155, 1317 Hillside Ave.

3 BEDROOMS NEW BUNGALOW
Modern, all-room fireplace, oversize room, hardwood floors throughout, tile bath, large living room, dinette, concrete foundation, basement, Pembroke bath. Very attractive home. Full price $7950 cash. Only $40 a month. Low terms. Price $7950

Exch. Mr. Foster, E 5184, Day or Night E 6316

WATERFRONT WONDERFUL VIEW
Five-room modern bungalow. Oil-O-Matic furnace. Large living-room, hardwood floors throughout, tile bath, kitchen with range, refrigerator, basement, Pembroke bath, hardwood floors, two bedrooms, Pembroke bath, basement, garage, paved driveway, fruit trees, lawns, and shrubbery. Terms. Price $9500

Exch. Mr. Davis, E 6108, Eve. E 6316

CEDAR HILL X ROAD AREA
A beautiful modern five-room green bungalow, with attractive grounds, fruit trees, lawns, flowers and shrubbery, in immaculate condition, hardwood floors throughout, tile bath, large kitchen with range, refrigerator, basement, hot-air heating, and garage. $10,500 Cash Terms.

Exch. Mr. Davies, E 6108, Eve. E 6316

GUEST LODGE AND DINING ROOM
Situated on six acres with about 1/4 mile waterfront, 3 miles from city, on main highway. Fully paid for. Dining room and 10 modern facilities with a large dining-room attractively furnished and equipped. Owner operated, gross approximately $3 thousand per month. Reasonable offer will accept. Terms can be arranged. This good business could easily be increased. Price $37,500

Exch. Mr. Smith, E 1104, Day or Night E 7449

OAK BAY WATERFRONT
A MAGNIFICENT PROPERTY
FIRST TIME ON THE MARKET
Built two years ago by the present owner, with fine appointments and no expense spared at building; one-two-three-bedroom, living-dining-room in the good sense, kitchen with range and refrigerator, tile bath, hardwood floors throughout, full basement with hot-air heating, garage and paved driveway. Terms can be arranged. Price $25,000

$10,000

A very good buy at this price. This is a modern bungalow consisting of living-dining-room in the good sense, kitchen, refrigerator, tile bath, hardwood floors throughout, full basement with hot-air heating, garage and paved driveway.

Please make appointment to view with Mr. Scott, Eve., E 2816

OAK BAY
A REAL FAMILY HOME OF SEVEN FINE ROOMS WITH OIL-O-MATIC HEATING AND A VERY LOVELY GARDEN
This strong home is a lovely setting with a magnificent view of the sea and the Olympic Mountains. Built as a family home centrally a good spacious hall, large living-room with fireplace, dining-room, modern kitchen with a dining-room, tile bath and a small den with a fireplace. All these rooms have oak floors. Good-sized bedrooms with a breakfast nook and pantry. Complete with Oil-O-Matic heating, full basement, paved garage and a modern landscaped and well kept garden and a properly garaged and well-built chicken house. Well worth a look. The owner is leaving for the East and is willing to sell. $11,750

Please make appointment to view either with Mr. Foster or Mr. Davidson.
Evenings, E 3156 or Colquhoun 3196

PLEASE LIST YOUR HOME WITH US

ISLAND INVESTMENT CO. LTD.
Member Real Estate Board of Victoria
F. W. BROWN — J. A. MCLELLAN
EVE. PHONE E 5184 — PHONE G 5144-5

OAK BAY—PICTURESQUE
This low rambling bungalow, in a delightful setting, with a view of the sea, consists of living-room, dining-room, kitchen, three bedrooms, tile bath, full basement, hot-air furnace, garage, paved driveway. Terms to suit purchaser. Price $10,500

Exch. Mr. Davies, E 6108, Eve. E 6316

GORDON HEAD DISTRICT
A modern bungalow of 1,520 sq. ft. of livable floor space, with attractive grounds, fruit trees and shrubbery. Living-room, dining-room, kitchen, three bedrooms, tile bath and shower, Oil-O-Matic heating, full basement, paved driveway and garage. Lot 100 x 200 ft. Terms, with electric light and windows. The price is $17,000 with $3,000 cash.

Exch. Mr. Davies, E 6108, Eve. E 6316

GILLESPIE, HART & CO. LIMITED
(Established 1911)
811 FORT STREET — PHONE G 7121
(Member Real Estate Board of Victoria)

BELMONT AVENUE HIGH LOCATION
$8950
A STUCCO BUNGALOW IN THIS DISTINCTIVE DISTRICT, containing hall, living-room, dining-room, kitchen, three bedrooms, tile bath, Oil-O-Matic heating, plastered walls, 2 fireplaces, new to our list but in very good condition, Garage, paved driveway, fruit trees, lawns and shrubbery. Mortgage of $30 per month and interest. Price $8950

LEACH & SPARKS
1218 BLANSHARD STREET — E 4121

OAK BAY BARGAIN
$2500 Down Full Price $6500
Substantial family home. THREE BEDROOMS. Bright living-room and through hall, dining-room, kitchen, tile bathroom, full basement, large lot, fruit trees, garden, fenced, with new furnace, piped for oil cooking, electric light and power, garage, paved driveway, close to school, bus, shopping.
Phone Oil Mr. Thornton, E 5187

MEHAREY & CO. LTD.
811 FORT STREET

HOUSES FOR SALE

CLOSE TO SEAFORT OAK BAY
CASH OR BUNGALOW
New 3-room home with full basement, Beatty oil-fired furnace, tile bath, electric kitchen (stove), electric hot-water tank, concrete floor. $11,500

Please Ask for Mr. Bonnyer, Eves. G 4872

OAK BAY NORTH
3-room bungalow, tile bathroom, hardwood. Full basement and furnace, good garden, garage, paved driveway. Price $8500. Modern, pleasing $8950

Exch. Mr. Davies, E 6108, Eve. E 6316

REDUCED FOR QUICK SALE—
Six-room home WALKING DISTANCE this is one of the best buys in Victoria. Go and be convinced—with possible terms on cash.
Please Ask for Mr. Ramsay, Eves. G 4872

MEHAREY & CO. LTD.
Stocks - Bonds - Insurance
811 FORT STREET — E 1107

HAGAR'S
STUCCO BUNGALOW WONDERFUL GARDEN
ARE YOU A GARDEN LOVER? WE WOULD LIKE YOU TO PHONE US FOR SHOWING YOU THIS STUCCO BUNGALOW. Well built, well-designed, well-kept home with two bedrooms, living-room, dining-room, Beatty oil-fired furnace, tile bath, hardwood floors, full basement, garage, paved driveway, fruit trees, lawns, flowers and shrubbery. Terms. Price $7350

Eves. E 3051, Mr. V. N. Ross G 5120-R1

OAK BAY BEACH DRIVE
A very charming house built three and one-half years ago, in excellent condition and delighted from the prevailing owner. An 8-roomed living-dining-room, modern kitchen, 2 bedrooms, main bath, 2 bedrooms, tile bath, hardwood floors throughout, Oil-O-Matic heating, full basement with hot-air heating, garage and paved driveway. Terms and price on request.

Eves. E 3051, Mr. V. N. Ross G 5120-R1

HAGAR & SWAYNE LTD
VIEW AT BROAD — G 4151-2-3
Member Real Estate Board of Victoria

ALTON & FLEMING
1009 BLANSHARD ST. — Phone G 6113

BEAUTIFUL CORDOVA BAY
Four rooms, bungalow, gas furn. oil boiler, living-room with fireplace, kitchen, tile bath, hardwood floors, full basement, garage, paved driveway, fruit trees, raspberries, and strawberries, lawns, shrubs, 1 block to sea, 1 block to beach. Best value in town. $5500

Exch. Mr. Davies, E 6108, Eve. E 6316

FLASH! BEST BUY IN-OAK BAY!
A Family Home and Investment
Stunning grounds and beach at your door! Lovely 3-bedroom home, living-room with fireplace, dining-room, kitchen, tile bathroom, full basement, paved driveway, garage. This is definitely a good investment. Terms arranged. Price $14,900

LANGFORD
Some attractive buys in this district.

Evenings, Phone Mr. Stephenson, G 6173

JUBILEE DISTRICT
A fine modern home, 1 block from bus, 3-room, modern kitchen, living-room with fireplace, 2 bedrooms, tile bathroom, full basement, hot-air furnace, garage, paved driveway, Oil-O-Matic heating—Garden on 1/2 acre of fruit trees, flowers, lawns, shrubs. Price $8750

Exch. Mr. Davies, E 6108, Eve. E 6316

Vallance & Sawyer Ltd.
G 5921 — 730 BROUGHTON ST. — G 5212

ISLAND INVESTMENT CO. LTD.
Member Real Estate Board of Victoria
F. W. BROWN — J. A. MCLELLAN
EVE. PHONE E 5184 — PHONE G 5144-5

$1300 CASH
A GANDY BUY IN THIS LARGE, SIDE-LOT, 4-room bungalow, close to Royal Jubilee Hospital, living-room, 2 bedrooms, kitchen with range, Pembroke bath, full basement, hot-air furnace, garage, paved driveway. Terms. Price $3950

$3,000 Cash will handle this six-room home, living-room, dining-room, 3 bedrooms, tile bath, full basement, garage, paved driveway. Walking distance. Price $4950

JAMES BAY—REVENUE
A lovely four-room home, Pembroke bath, full basement, H.A. furnace, garage, paved driveway. Price $6500

RETIRED COUPLE'S SPECIAL
Bungalow, living-room, dining-room, kitchen, two bedrooms, tile bathroom, full basement, hot-air furnace, garage, paved driveway. Price $5500

SOUTH OF OAK BAY AVENUE
Very attractive home, living-room with full basement and furnace, sandy lot, 50 x 120, fruit trees, garage, paved driveway. Full price $8500

MICHAEL BROTHERS
236 Johnson St. — G 7341
Evenings, G 5126, G 5486

OGADEN
A STUCCO BUNGALOW—WITH FIREPLACE in living-room, hardwood floors throughout, Beatty oil-fired hot-air furnace, full basement, garage, paved driveway. Terms. Price $7800

JOHN GREENWOOD
2141 Broad Street
E 7441, G 6931 — Office 117, Hughes

$800 DOWN—$40
A NEW 4-ROOM HOME, BEST QUALITY, with immediate possession of a rental-free home. Only $800 down and $40 monthly, including principal, interest, taxes (or average fire and extended coverage insurance). Lot 50 x 120 ft. Full concrete basement. Close to The Hub Jubilee Shopping Centre. Phone for appointment to view.

REVENUE PROPERTY OR HOME-
A Revenue Home Bargain. Rent Revenue Approximately $250 Monthly. Price $7,500.

BEAUTIFUL FOUR-BEDROOM HOME
Lovely home, 4 bedrooms, living-room, 1 bedroom, kitchen, tile bathroom, full basement, hot-air furnace, garage, paved driveway. Terms. Price $8,500.

BEAUTIFUL FOUR-BEDROOM HOME
Lovely home, 4 bedrooms, living-room, 1 bedroom, kitchen, tile bathroom, full basement, hot-air furnace, garage, paved driveway. Terms. Price $8,500.

BELMONT AVENUE
Mortgage of $30 per month and interest per month. Price $8950

LEACH & SPARKS
1218 BLANSHARD STREET — E 4121

OAK BAY BARGAIN
$2500 Down Full Price $6500
Substantial family home. THREE BEDROOMS. Bright living-room and through hall, dining-room, kitchen, tile bathroom, full basement, large lot, fruit trees, garden, fenced, with new furnace, piped for oil cooking, electric light and power, garage, paved driveway, close to school, bus, shopping.
Phone Oil Mr. Thornton, E 5187

MEHAREY & CO. LTD.
811 FORT STREET

HOUSES FOR SALE

ATTENTION
BEAUTIFUL WATERFRONT PROPERTY
Lovely Dandy Rock Beach Waterfront Bungalow with full up basement, gas range, Beatty oil-fired furnace, tile bathroom, hardwood floors throughout, fireplace, garage, paved driveway. Terms. Price $11,000. Contact Mr. May, Eve., E 3212

LANGFORD LAKE
FOR TRADE—OR TERMS—OFFER
Modern Bungalow, 1,120 sq. ft. floor space, living-room, dining-room, 2 bedrooms, tile bathroom, full basement, Beatty oil-fired furnace, stucco and shiplap, 4-piece Pembroke bathroom, hardwood floors throughout, tile fireplace, 1 block from lake, this house would be ideal for a family, or retirement home. Price $10,500. Terms. Contact Mr. May, Eve., E 3212

FAIRFIELD GARDENS — OLDER-TYPE
Well-built, well-kept home, living-room, dining-room, kitchen, 2 bedrooms, tile bathroom, full basement, hot-air furnace, garage, paved driveway, fruit trees, lawns, shrubs, flowers. Terms. Price $9,500. Contact Mr. May, Eve., E 3212

FOR SALE—6-ROOM BUNGALOW FULL-PRICE $6,500 TERMS. PHYLLIS ST. OFF OAK BAY AVE. 127 Oversteer Road, Island Home Realty, Mr. Ken Smith, Eve. E 6316

FOUR-ROOM STUCCO HOUSE, FULL basement, electric garage, sale size, asking price $6,000, terms, 1 block from Oak Bay Junction, Phone owner, E 3212

FOR SALE—BEST BUY BUNGALOW AT $7,500 — Phone Owner, E 3212

$9000 CASH WILL HANDLE THIS
Six-room home, WALKING DISTANCE this is one of the best buys in Victoria. Go and be convinced—with possible terms on cash.
Please Ask for Mr. Ramsay, Eves. G 4872

MEHAREY & CO. LTD.
Stocks - Bonds - Insurance
811 FORT STREET — E 1107

HAGAR'S
STUCCO BUNGALOW WONDERFUL GARDEN
ARE YOU A GARDEN LOVER? WE WOULD LIKE YOU TO PHONE US FOR SHOWING YOU THIS STUCCO BUNGALOW. Well built, well-designed, well-kept home with two bedrooms, living-room, dining-room, Beatty oil-fired furnace, tile bath, hardwood floors, full basement, garage, paved driveway, fruit trees, lawns, flowers and shrubbery. Terms. Price $7350

Eves. E 3051, Mr. V. N. Ross G 5120-R1

OAK BAY BEACH DRIVE
A very charming house built three and one-half years ago, in excellent condition and delighted from the prevailing owner. An 8-roomed living-dining-room, modern kitchen, 2 bedrooms, main bath, 2 bedrooms, tile bath, hardwood floors throughout, Oil-O-Matic heating, full basement with hot-air heating, garage and paved driveway. Terms and price on request.

Eves. E 3051, Mr. V. N. Ross G 5120-R1

HAGAR & SWAYNE LTD
VIEW AT BROAD — G 4151-2-3
Member Real Estate Board of Victoria

ALTON & FLEMING
1009 BLANSHARD ST. — Phone G 6113

BEAUTIFUL CORDOVA BAY
Four rooms, bungalow, gas furn. oil boiler, living-room with fireplace, kitchen, tile bath, hardwood floors, full basement, garage, paved driveway, fruit trees, raspberries, and strawberries, lawns, shrubs, 1 block to sea, 1 block to beach. Best value in town. $5500

Exch. Mr. Davies, E 6108, Eve. E 6316

FLASH! BEST BUY IN-OAK BAY!
A Family Home and Investment
Stunning grounds and beach at your door! Lovely 3-bedroom home, living-room with fireplace, dining-room, kitchen, tile bathroom, full basement, paved driveway, garage. This is definitely a good investment. Terms arranged. Price $14,900

LANGFORD
Some attractive buys in this district.

Evenings, Phone Mr. Stephenson, G 6173

JUBILEE DISTRICT
A fine modern home, 1 block from bus, 3-room, modern kitchen, living-room with fireplace, 2 bedrooms, tile bathroom, full basement, hot-air furnace, garage, paved driveway, Oil-O-Matic heating—Garden on 1/2 acre of fruit trees, flowers, lawns, shrubs. Price $8750

Exch. Mr. Davies, E 6108, Eve. E 6316

Vallance & Sawyer Ltd.
G 5921 — 730 BROUGHTON ST. — G 5212

ISLAND INVESTMENT CO. LTD.
Member Real Estate Board of Victoria
F. W. BROWN — J. A. MCLELLAN
EVE. PHONE E 5184 — PHONE G 5144-5

$1300 CASH
A GANDY BUY IN THIS LARGE, SIDE-LOT, 4-room bungalow, close to Royal Jubilee Hospital, living-room, 2 bedrooms, kitchen with range, Pembroke bath, full basement, hot-air furnace, garage, paved driveway. Terms. Price $3950

$3,000 Cash will handle this six-room home, living-room, dining-room, 3 bedrooms, tile bath, full basement, garage, paved driveway. Walking distance. Price $4950

JAMES BAY—REVENUE
A lovely four-room home, Pembroke bath, full basement, H.A. furnace, garage, paved driveway. Price $6500

RETIRED COUPLE'S SPECIAL
Bungalow, living-room, dining-room, kitchen, two bedrooms, tile bathroom, full basement, hot-air furnace, garage, paved driveway. Price $5500

SOUTH OF OAK BAY AVENUE
Very attractive home, living-room with full basement and furnace, sandy lot, 50 x 120, fruit trees, garage, paved driveway. Full price $8500

MICHAEL BROTHERS
236 Johnson St. — G 7341
Evenings, G 5126, G 5486

OGADEN
A STUCCO BUNGALOW—WITH FIREPLACE in living-room, hardwood floors throughout, Beatty oil-fired hot-air furnace, full basement, garage, paved driveway. Terms. Price $7800

JOHN GREENWOOD
2141 Broad Street
E 7441, G 6931 — Office 117, Hughes

$800 DOWN—$40
A NEW 4-ROOM HOME, BEST QUALITY, with immediate possession of a rental-free home. Only $800 down and $40 monthly, including principal, interest, taxes (or average fire and extended coverage insurance). Lot 50 x 120 ft. Full concrete basement. Close to The Hub Jubilee Shopping Centre. Phone for appointment to view.

REVENUE PROPERTY OR HOME-
A Revenue Home Bargain. Rent Revenue Approximately $250 Monthly. Price $7,500.

BEAUTIFUL FOUR-BEDROOM HOME
Lovely home, 4 bedrooms, living-room, 1 bedroom, kitchen, tile bathroom, full basement, hot-air furnace, garage, paved driveway. Terms. Price $8,500.

BEAUTIFUL FOUR-BEDROOM HOME
Lovely home, 4 bedrooms, living-room, 1 bedroom, kitchen, tile bathroom, full basement, hot-air furnace, garage, paved driveway. Terms. Price $8,500.

BELMONT AVENUE
Mortgage of $30 per month and interest per month. Price $8950

LEACH & SPARKS
1218 BLANSHARD STREET — E 4121

OAK BAY BARGAIN
$2500 Down Full Price $6500
Substantial family home. THREE BEDROOMS. Bright living-room and through hall, dining-room, kitchen, tile bathroom, full basement, large lot, fruit trees, garden, fenced, with new furnace, piped for oil cooking, electric light and power, garage, paved driveway, close to school, bus, shopping.
Phone Oil Mr. Thornton, E 5187

MEHAREY & CO. LTD.
811 FORT STREET

HOUSES FOR SALE

BEAUTIFUL WATERFRONT PROPERTY
Lovely Dandy Rock Beach Waterfront Bungalow with full up basement, gas range, Beatty oil-fired furnace, tile bathroom, hardwood floors throughout, fireplace, garage, paved driveway. Terms. Price $11,000. Contact Mr. May, Eve., E 3212

LANGFORD LAKE
FOR TRADE—OR TERMS—OFFER
Modern Bungalow, 1,120 sq. ft. floor space, living-room, dining-room, 2 bedrooms, tile bathroom, full basement, Beatty oil-fired furnace, stucco and shiplap, 4-piece Pembroke bathroom, hardwood floors throughout, tile fireplace, 1 block from lake, this house would be ideal for a family, or retirement home. Price $10,500. Terms. Contact Mr. May, Eve., E 3212

FAIRFIELD GARDENS — OLDER-TYPE
Well-built, well-kept home, living-room, dining-room, kitchen, 2 bedrooms, tile bathroom, full basement, hot-air furnace, garage, paved driveway, fruit trees, lawns, shrubs, flowers. Terms. Price $9,500. Contact Mr. May, Eve., E 3212

FOR SALE—6-ROOM BUNGALOW FULL-PRICE $6,500 TERMS. PHYLLIS ST. OFF OAK BAY AVE.
127 Oversteer Road, Island Home Realty, Mr. Ken Smith, Eve. E 6316

FOUR-ROOM STUCCO HOUSE, FULL
basement, electric garage, sale size, asking price $6,000, terms, 1 block from Oak Bay Junction, Phone owner, E 3212

FOR SALE—BEST BUY BUNGALOW AT $7,500
Phone Owner, E 3212

$9000 CASH WILL HANDLE THIS
Six-room home, WALKING DISTANCE this is one of the best buys in Victoria. Go and be convinced—with possible terms on cash.
Please Ask for Mr. Ramsay, Eves. G 4872

MEHAREY & CO. LTD.
Stocks - Bonds - Insurance
811 FORT STREET — E 1107

HAGAR'S
STUCCO BUNGALOW WONDERFUL GARDEN
ARE YOU A GARDEN LOVER? WE WOULD LIKE YOU TO PHONE US FOR SHOWING YOU THIS STUCCO BUNGALOW. Well built, well-designed, well-kept home with two bedrooms, living-room, dining-room, Beatty oil-fired furnace, tile bath, hardwood floors, full basement, garage, paved driveway, fruit trees, lawns, flowers and shrubbery. Terms. Price $7350

Eves. E 3051, Mr. V. N. Ross G 5120-R1

OAK BAY BEACH DRIVE
A very charming house built three and one-half years ago, in excellent condition and delighted from the prevailing owner. An 8-roomed living-dining-room, modern kitchen, 2 bedrooms, main bath, 2 bedrooms, tile bath, hardwood floors throughout, Oil-O-Matic heating, full basement with hot-air heating, garage and paved driveway. Terms and price on request.

Eves. E 3051, Mr. V. N. Ross G 5120-R1

HAGAR & SWAYNE LTD
VIEW AT BROAD — G 4151-2-3
Member Real Estate Board of Victoria

ALTON & FLEMING
1009 BLANSHARD ST. — Phone G 6113

BEAUTIFUL CORDOVA BAY
Four rooms, bungalow, gas furn. oil boiler, living-room with fireplace, kitchen, tile bath, hardwood floors, full basement, garage, paved driveway, fruit trees, raspberries, and strawberries, lawns, shrubs, 1 block to sea, 1 block to beach. Best value in town. $5500

Exch. Mr. Davies, E 6108, Eve. E 6316

FLASH! BEST BUY IN-OAK BAY!
A Family Home and Investment
Stunning grounds and beach at your door! Lovely 3-bedroom home, living-room with fireplace, dining-room, kitchen, tile bathroom, full basement, paved driveway, garage. This is definitely a good investment. Terms arranged. Price $14,900

LANGFORD
Some attractive buys in this district.

Evenings, Phone Mr. Stephenson, G 6173

JUBILEE DISTRICT
A fine modern home, 1 block from bus, 3-room, modern kitchen, living-room with fireplace, 2 bedrooms, tile bathroom, full basement, hot-air furnace, garage, paved driveway, Oil-O-Matic heating—Garden on 1/2 acre of fruit trees, flowers, lawns, shrubs. Price $8750

Exch. Mr. Davies, E 6108, Eve. E 6316

Vallance & Sawyer Ltd.
G 5921 — 730 BROUGHTON ST. — G 5212

ISLAND INVESTMENT CO. LTD.
Member Real Estate Board of Victoria
F. W. BROWN — J. A. MCLELLAN
EVE. PHONE E 5184 — PHONE G 5144-5

$1300 CASH
A GANDY BUY IN THIS LARGE, SIDE-LOT, 4-room bungalow, close to Royal Jubilee Hospital, living-room, 2 bedrooms, kitchen with range, Pembroke bath, full basement, hot-air furnace, garage, paved driveway. Terms. Price $3950

$3,000 Cash will handle this six-room home, living-room, dining-room, 3 bedrooms, tile bath, full basement, garage, paved driveway. Walking distance. Price $4950

JAMES BAY—REVENUE
A lovely four-room home, Pembroke bath, full basement, H.A. furnace, garage, paved driveway. Price $6500

RETIRED COUPLE'S SPECIAL
Bungalow, living-room, dining-room, kitchen, two bedrooms, tile bathroom, full basement, hot-air furnace, garage, paved driveway. Price $5500

SOUTH OF OAK BAY AVENUE
Very attractive home, living-room with full basement and furnace, sandy lot, 50 x 120, fruit trees, garage, paved driveway. Full price $8500

MICHAEL BROTHERS
236 Johnson St. — G 7341
Evenings, G 5126, G 5486

OGADEN
A STUCCO BUNGALOW—WITH FIREPLACE in living-room, hardwood floors throughout, Beatty oil-fired hot-air furnace, full basement, garage, paved driveway. Terms. Price $7800

JOHN GREENWOOD
2141 Broad Street
E 7441, G 6931 — Office 117, Hughes

$800 DOWN—$40
A NEW 4-ROOM HOME, BEST QUALITY, with immediate possession of a rental-free home. Only $800 down and $40 monthly, including principal, interest, taxes (or average fire and extended coverage insurance). Lot 50 x 120 ft. Full concrete basement. Close to The Hub Jubilee Shopping Centre. Phone for appointment to view.

REVENUE PROPERTY OR HOME-
A Revenue Home Bargain. Rent Revenue Approximately $250 Monthly. Price $7,500.

BEAUTIFUL FOUR-BEDROOM HOME
Lovely home, 4 bedrooms, living-room, 1 bedroom, kitchen, tile bathroom, full basement, hot-air furnace, garage, paved driveway. Terms. Price $8,500.

BEAUTIFUL FOUR-BEDROOM HOME
Lovely home, 4 bedrooms, living-room, 1 bedroom, kitchen, tile bathroom, full basement, hot-air furnace, garage, paved driveway. Terms. Price $8,500.

BELMONT AVENUE
Mortgage of $30 per month and interest per month. Price $8950

LEACH & SPARKS
1218 BLANSHARD STREET — E 4121

OAK BAY BARGAIN
$2500 Down Full Price $6500
Substantial family home. THREE BEDROOMS. Bright living-room and through hall, dining-room, kitchen, tile bathroom, full basement, large lot, fruit trees, garden, fenced, with new furnace, piped for oil cooking, electric light and power, garage, paved driveway, close to school, bus, shopping.
Phone Oil Mr. Thornton, E 5187

MEHAREY & CO. LTD.
811 FORT STREET

WANTED TO BUY, HOUSES

WANTED—HOME IN OAK GARDENS.
Condition not important. Deal only must be free for May 31st. Reply Box Colonist. Contact Lot Sandell Ave.

WANTED—HOME WITH SEA VIEW.
Must be reasonable. Reply Box 854, Colonist.

WANTED—HOME WELL, I HAVE LOTS
of private buyers for all types of homes. Call us first. Phone Mr. Ross, Eve. G 5120-R1. Hagar & Swayne.

$9000 CASH IS WHAT MY CLIENT
will pay for a 5-room home, living-room, bedroom, tile bath, full basement, hot-air furnace, garage, paved driveway. Phone Mr. Davies, E 6108, Eve. E 6316

WANTED—A GOOD MODERN HOME WITH
full basement, hot-air furnace, garage, paved driveway, fruit trees, lawns, shrubs, flowers. Price $8,000 to $9,000. Terms. Contact Mr. May, Eve., E 3212

$9000 $9000 ALL CASH IS WHAT
my client will pay for a good five-room bungalow with basement. Must be in good condition. Call us first. Phone Mr. Davies, E 6108, Eve. E 6316

PROPERTY FOR SALE

A GOOD LEVEL LOT ON OAK BAY
AVENUE, 50 x 120, Price $1,500. Terms. Call, G 7 130 — Box 8212, Colonist.

CORNER LOT IN OAK BAY ESTATE
Fruit trees, 50 x 120, Price $1,500. Terms. Call, Cyprus 6 Day 1151.

CORNER LOT IN OAK BAY ESTATE
for quick. Make us an offer. E 1142

VICTORIA CROSSFIT LOTS
FULL—LEVEL—$500 WITH STORES. Apply Box 8212, Colonist. Terms available. Phone G 7 130.

C. W. MONTAGUE CO. G 8318, E 3847

MOUNTAIN 110 FT., UPPER LAMPSON,
Cedar, Sea view, $1,500. Terms. Call, G 7 130 — Box 8212, Colonist.

LARGE WATERFRONT LOTS 80x200,
Lovely view, Sea Cliff, Gordon Head, Terms, $1,500 up. Mr. Ford, Island Realty, Eve. E 6316. Office 117 Hughes.

WATERFRONT
GOOD FOR SALE $750 TO $1,500 CITY
Lots, Sea Cliff, Gordon Head, Lot of 2 Lots, Terms. Call, G 7 130 — Box 8212, Colonist.

LOT, CORNER JUDAH AND MAYNARD
Level, 50 x 120, Price $1,500. Terms. Call, G 7 130 — Box 8212, Colonist.

GOOD BAY—LARGE HOUSE LARGE LOT
4 bedroom home. Terms. E 3216

WATERFRONT LOT, ROBERTS BAY.
Phone G 2816

WATERFRONT
Three waterfront lots on Finlayson Arm, near Gingerbread Park.
$450

Three waterfront lot on beautiful Gordon Head, Cadboro Bay.
$800

Three waterfront lots on beautiful Gordon Head, Lord Douglas Road.
$800

Three waterfront property near Cowichan River, Lord Douglas Road.
$800

144 acres on Sooke River, Thousands of cords of firewood, Terms available.
$1500

Three Royal waterfront lot, Sooke River, Price considerably reduced.
$1850

3 acres on Sooke Harbor—Sea views, beach and boat anchorage.
$1500

Ask for Geoff Sowerbutt, G 7184

NEWSTEAD REALTY
Real Estate and Insurance
224 Government Street — G 7184
(Member of the Real Estate Board)

HAPPY VALLEY
APPROX 2½ acres, at which 1½ is cleared, balance is second growth fir, Fronting Happy Valley Road, Suitable for a home, Ideal for horses with hay and barn, or water available, Price $2,950 with terms available. Phone Mr. Sowerbutt, Eve. G 7184.

RALPH H. WILSON
206 PEMBERTON BLDG. — E 8013
Evenings, Mr. Boal, Garden 2894

PROPERTY WANTED

LOT SUBURBAN WANTED
A BUSINESS FIRM WANTS LOTS—Will buy ready for immediate development. Write Box 8212, Colonist. Terms available.

MODERN HOME WITH MIDDLE-
Price $8,000 to $9,000 Cash. Write Box 8212, Colonist.

ACREAGE FOR SALE

32.1 ACRES ON MAIN HIGHWAY,
Overlooking Sea, Terms. Phone Sooke 2

ACREAGE WANTED

WANTED—ACREAGE, FIVE TO TEN
acres (farming, dairy, poultry, etc.) Write Box 8212, Colonist.

5 ACRES SOME CLEARED. LIGHT,
water, school, Eight-mile area. Phone Admiral 8-4-R-1 or Box 8212, Colonist.

FARMS WANTED

SMALL FARM, GOOD BUILDINGS AND
water, near Victoria. Write Box 8212, Colonist.

THE CORPORATION OF THE DISTRICT OF SAANICH

TENDERS FOR SUPPLYING POLICE CARS

SEALED tenders addressed to Under Ist Police Commissioner, Saanich, B.C., will be received up to 12 noon, May 14, 1951, for the supply of one Police Patrol Car, complete with equipment, and one Police Patrol Station Wagon, complete with equipment, as per specifications, which may be obtained from the Under Ist Police Commissioner, Saanich, B.C.

Lowest or any tender not necessarily accepted.

J. A. Ferguson
Municipal Clerk

Geiger Counter Business Good

SYDNEY (CP)—A Sydney scientific equipment store does a good business in Geiger counters, which it sells for £34 ($127) to people who look for uranium on their holidays.

Prime Minister Menzies Government will pay a handsome reward to anyone who can find commercial deposits of radio-active minerals.

So many people spend their vacations in the bush prospecting for country of Central Australia.

The Geiger counter they use in Sydney is packed in a canvas bag and is slung over the shoulder like a portable radio. It weighs five pounds and measures 8½ inches by 5½ inches.

For the professional prospector the store offers a bigger Geiger counter for £100 weighing 75 pounds.

WANTED TO BUY, HOUSES

CLIENT WILL PAY CASH FOR SOME
Nice home, living-room, large dining-room, kitchen, tile bathroom, full basement, hot-air furnace, garage, paved driveway, lot approx. 50 x 120 feet. Please phone Mr. Davies, E 6108, Eve. E 6316. Hicks Realty Limited.

CLIENT CLIENT WILL PAY SPOT
cash for modern three home complete with furniture, Must be in good condition. Phone Mr. Davies, E 6108, Eve. E 6316. Hicks Realty Limited.

WANTED—NEWER 5, 6 AND 7-ROOMED
Bungalow, large L.R., D.R., three bedrooms, tile bath, full basement, hot-air furnace, garage, paved driveway, close to school, bus, shopping. G 7184, Newstead Realty.

WANTED—NEWER 5, 6 AND 7-ROOMED
Bungalow, large L.R., D.R., three bedrooms, tile bath, full basement, hot-air furnace, garage, paved driveway, close to school, bus, shopping. G 7184, Newstead Realty.

WANTED—HOME IN BRENTWOOD
Bungalow, Must be in good condition, Price $8,000 to $9,000 Cash. Write Box 8212, Colonist.

WATERFRONT PROPERTY WITH AP-
Bungalow, Must be in good condition, Price $8,000 to $9,000 Cash. Write Box 8212, Colonist.

WANTED—HOME IN OAK GARDENS.
Condition not important. Deal only must be free for May 31st. Reply Box Colonist. Contact Lot Sandell Ave.

WANTED—HOME WITH SEA VIEW.
Must be reasonable. Reply Box 854, Colonist.

WANTED—HOME WELL, I HAVE LOTS
of private buyers for all types of homes. Call us first. Phone Mr. Ross, Eve. G 5120-R1. Hagar & Swayne.

$9000 CASH IS WHAT MY CLIENT
will pay for a 5-room home, living-room, bedroom, tile bath, full basement, hot-air furnace, garage, paved driveway. Phone Mr. Davies, E 6108, Eve. E 6316

WANTED—A GOOD MODERN HOME WITH
full basement, hot-air furnace, garage, paved driveway, fruit trees, lawns, shrubs, flowers. Price $8,000 to $9,000. Terms. Contact Mr. May, Eve., E 3212

$9000 $9000 ALL CASH IS WHAT
my client will pay for a good five-room bungalow with basement. Must be in good condition. Call us first. Phone Mr. Davies, E 6108, Eve. E 6316

PROPERTY FOR SALE

A GOOD LEVEL LOT ON OAK BAY
AVENUE, 50 x 120, Price $1,500. Terms. Call, G 7 130 — Box 8212, Colonist.

CORNER LOT IN OAK BAY ESTATE
Fruit trees, 50 x 120, Price $1,500. Terms. Call, Cyprus 6 Day 1151.

CORNER LOT IN OAK BAY ESTATE
for quick. Make us an offer. E 1142

VICTORIA CROSSFIT LOTS
FULL—LEVEL—$500 WITH STORES. Apply Box 8212, Colonist. Terms available. Phone G 7 130.

C. W. MONTAGUE CO. G 8318, E 3847

MOUNTAIN 110 FT., UPPER LAMPSON,
Cedar, Sea view, $1,500. Terms. Call, G 7 130 — Box 8212, Colonist.

LARGE WATERFRONT LOTS 80x200,
Lovely view, Sea Cliff, Gordon Head, Terms, $1,500 up. Mr. Ford, Island Realty, Eve. E 6316. Office 117 Hughes.

WATERFRONT
GOOD FOR SALE $750 TO $1,500 CITY
Lots, Sea Cliff, Gordon Head, Lot of 2 Lots, Terms. Call, G 7 130 — Box 8212, Colonist.

LOT, CORNER JUDAH AND MAYNARD
Level, 50 x 120, Price $1,500. Terms. Call, G 7 130 — Box 8212, Colonist.

GOOD BAY—LARGE HOUSE LARGE LOT
4 bedroom home. Terms. E 3216

WATERFRONT LOT, ROBERTS BAY.
Phone G 2816

WATERFRONT
Three waterfront lots on Finlayson Arm, near Gingerbread Park.
$450

Three waterfront lot on beautiful Gordon Head, Cadboro Bay.
$800

Three waterfront lots on beautiful Gordon Head, Lord Douglas Road.
$800

Three waterfront property near Cowichan River, Lord Douglas Road.
$800

144 acres on Sooke River, Thousands of cords of firewood, Terms available.
$1500

Three Royal waterfront lot, Sooke River, Price considerably reduced.
$1850

3 acres on Sooke Harbor—Sea views, beach and boat anchorage.
$1500

Ask for Geoff Sowerbutt, G 7184

NEWSTEAD REALTY
Real Estate and Insurance
224 Government Street — G 7184
(Member of the Real Estate Board)

HAPPY VALLEY
APPROX 2½ acres, at which 1½ is cleared, balance is second growth fir, Fronting Happy Valley Road,

BRINGING UP FATHER, by McManus

LI'L ABNER, by Al Capp

POGO, by Walt Kelly

DONALD DUCK, by Walt Disney

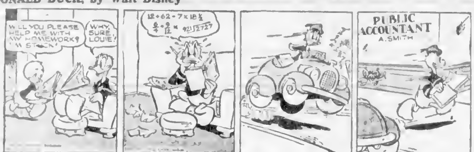

JOE PALOOKA, by Ham Fisher

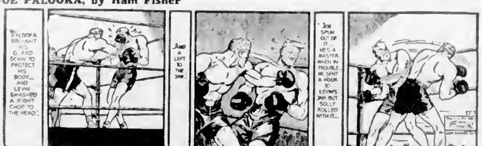

GRANDMA, by Charles Kuhn

ARCHIE, by Bob Montana

REX MORGAN, M.D., by Dal Curtis

BARNABY, by Jack Morley

RIP KIRBY, by Alex Raymond

BUCK ROGERS, by Bob Barton and Murphy Anderson

BLONDIE, by Chic Young

MARY WORTH'S FAMILY, by Dale Allen

JOHNNY HAZARD, by Frank Robbins

SMITTY

MUTT AND JEFF, by Bud Fisher

ROY ROGERS, King of the Cowboys, by Al McKinson

PENNY, by Harry Haenigsen

R.C.M.P. May Patrol Lower Fraser River

MARINE AND TRAVEL NEWS

An R.C.M.P. patrol boat may cruise the lower reaches of the Fraser River to combat "piracy and petty thievery.

K. K. Reid, chairman of the New Westminster Harbor Commission, said today the plan is under discussion.

City and municipal police have no jurisdiction on the river, he said, and have been handicapped in combating river crimes.

[illegible] navigation laws.

New Coast Ship on Way

The 6,787-ton Princess of Nanaimo, due to arrive here at the end of May to start a Nanaimo-Vancouver run, left Scotland yesterday to begin her 9,500-mile journey via the Panama Canal to Victoria.

The vessel is scheduled to enter the service in mid-June.

Designed for passenger and car service on the 40-mile run between Nanaimo and Vancouver, the new ship has accommodation for 1,500 day passengers. Public space includes a large observation room, lounges, restaurant and coffee bar.

Between 130 and 150 cars, according to size, will be carried in the 22,500 square feet of two decks.

SIX DECKS

The Princess of Nanaimo has six decks: one for the crew, two for cars and three for passengers. The top deck is a sun deck. All accommodations for the passengers, crew and "car park" are mechanically ventilated with fresh, filtered air. Air temperature is thermostatically controled.

A sprinkler and fire alarm system of the latest type has been installed. Life saving equipment consisting of lifeboats and a buoyant apparatus has been provided for the full complement with one of the lifeboats motor-driven. All lifeboats are carried under gravity davits.

The vessel is equipped with all aids to navigation, including radar, direction-finding instruments, automatic electric sounding and radio and ship-to-shore telephone.

* * *

CARGO DUE

The Furness Line vessel Ss Jessemore will unload general cargo from the United Kingdom when it arrives here Friday.

Ss Santa Calli sailed from Ogden Point yesterday after loading 725,000 feet of lumber for Australia, the Ss Trelissick is loading 775,000 feet for the United Kingdom and the Ss Argos Hill will complete loading of 1,225,000 feet of lumber for the United Kingdom Friday.

King Bros. shipping agents said yesterday that the Ss Lakemba will be at Ogden Point May 8 to load 600,000 feet of lumber for Australia.

* * *

FIRST HALIBUT

The first halibut of the 1951 season was landed at Prince Rupert yesterday.

Two packers brought a total of 63,000 pounds of "camp" fish from the Squadress area in Chatham Sound. The two boats were the W. R. Lord for B.C. Packers and Arctic Queen for Canadian Fishing Company.

Price was not announced pending the first fish of the season going on the board at the fish exchange. The new fish were being shipped out by railway express for the fresh fish markets in the East.

* * *

ORE SEASON OPENS

The 1951 iron ore navigation season officially opened yesterday at the lakehead with the sailing of the Paterson Steamships Ltd., ore carrier Windoc from the C.N.R. dock.

With Captain Ivan Owens at the helm, the carrier sailed for a Lake Erie port with about 7,400 gross tons aboard.

Ore cars have been hauling their loads from Step Rock Iron Mines at Atikokan, 145 miles west of here, for more than a week.

It is expected the tonnage of last year—1,215,150—will be exceeded this year. More than 5,000,000 tons have gone through the ore dock here since it was built.

* * *

MARINERS' WARNING

Mariners are advised that cable-stringing operations will be carried out across the Fraser River between Harrison Mills Chilliwack, opposite Jesperson Road, on May 7 and 8.

River traffic will be tied up from 8.30 to 9.30 a.m. and 1 to 3 p.m. on these dates.

A tug will be standing by during these operations and mariners are warned to exercise caution in this vicinity while the stringing operations are in progress.

* * *

FIRING PRACTICES

The Department of Transport advises mariners that surface firing practice will be carried out by units of the R.C.N. from 9 a.m. to 5 p.m., May 3 and 4, in an area approximately between Race Rocks and Discovery Island, Strait of Juan de Fuca.

The danger area will be enclosed by the following positions:

A. Latitude 48 degrees, 21.4 minutes N, Longitude 123 degrees, 21.8 minutes W.

B. Latitude 48 degrees, 23.8 minutes N., Longitude 123 degrees, 15 minutes W.

C. Latitude 48 degrees, 13.7 minutes N.; Longitude 123 degrees, 15 minutes W.

D. Latitude 48 degrees 13.7 minutes N.; Longitude 123 degrees, 21.8 minutes W.

Mariners are further advised that anti-aircraft firing practice will be carried out by units of the R.C.N. from 8 a.m. to 1 p.m., May 3, when the danger area will be the same as above.

Mariners are requested to keep out of this area as much as possible during the practice.

All times are Pacific Daylight Time.

Record Output Of Pulpwood

MONTREAL, May 2 (CP)—R. M. Fowler, president of the Canadian Pulp and Paper Association, in a statement tonight said "our pulpwood harvest east of the Rockies during the year ending May 31 will total more than 12,000,000 cords, a record high and some 9 per cent higher than the previous peak in 1947-48.

"Of this figure almost 9,000,000 cords of pulpwood came from the industry's woodlands and the remainder was purchased," he said.

"At current rates of consumption the larger harvest has added about two weeks supply to the over-all inventory of the industry."

VIENNA, Austria, May 2 (Reuters)—Otto Meyer, secretary-general of the International Olympic Committee, today said Russia and Western Germany are virtually certain to be admitted into the International Olympic Committee.

An application by Eastern Germany would probably fail, he added.

The I.O.C. is holding its annual meeting here. First plenary session is Monday.

Russia promised to abide by I.O.C. statutes in a cable to the I.O.C. from Moscow April 23.

Western Germany has already been informally promised recognition, Meyer said.

"Effort to Discredit Me"

O'Dwyer Writes Reply To Committee Charges

[illegible]

By WILLIAM O'DWYER

MEXICO CITY, May 2 (INS)—It is a matter of record that I volunteered to attend the [illegible] tee hearings. I did so because I felt that my testimony would be of help in destroying organized crime in the United States.

Instead, for reasons unknown to me, a concerted effort has been made by inference and innuendo to discredit me on a personal basis. Of this, I have no fear.

My public life is a matter of record and a careful examination of that record will refute any attempt to associate it with anything that was not for the benefit of the people.

BLOW TO CRIME

I believe that everyone will agree that wiping out slums and providing low-cost housing deals a severe blow to crime. I believe that everyone will also agree that building schools, health centres [illegible] effective weapons against crime.

During my administration as mayor of New York City, I put into effect the largest and most progressive program in these fields ever undertaken anywhere in the world. I have long believed this to be the most effective and constructive way for dealing with the basic causes of crime.

DISTORTION

My achievements were hailed on all sides and left a lasting social impression on New York. [illegible] acclaim followed my work in [illegible] Murder, Inc. To attribute my work in breaking up Murder, Inc. is to distort one of the most efficient phases of my public career.

Had the committee visited New York City when I became district attorney of Brooklyn in 1940 they would have found 80 unsolved murders in Brooklyn and organized murder in full swing.

In less than two years I solved most of these murders and sent a great number of gangsters, murderers and racketeers to jail and to the electric chair.

MINOR INCIDENTS

I have been an active public servant in New York City for more than 25 years. I was magistrate, county judge, district attorney, was twice elected mayor, was general in the army of the United States, Minister of the United States to Italy, and director of the War Refugee Board.

Out of all my public career, a few minor and isolated incidents, by inference, have been blown up into exaggerated proportions, surrounding them with sinister insinuations and reaching the fantastic conclusions that somehow I am to blame for not having wiped out all vice in my community [illegible] human impulse to gamble, and for not having eradicated the defects inherent in our political system.

The causes of crime lie deep in human nature and human environment.

No solution will be reached unless and until the problem is approached as suggested by the committee, realistically, constructively and non politically.

WASHINGTON, May 2 (INS)—President Truman and Secretary of State Dean Acheson today ignored Republican demands that Ambassador William O'Dwyer be recalled because of Senate charges that he aided organized crime.

G.O.P. leaders promptly blasted the Chief Executive for what they called failure to "keep faith with the people."

Red Cross Honors Victoria Worker

MISS Honor Nash, 929 Fairfield, was one of 21 Red Cross workers in Canada awarded honorary memberships in the Canadian Red Cross Society.

The awards were made in Toronto during the annual meeting of the Red Cross central committee.

Canada Favors Korea Medal

OTTAWA, May 2 (CP).—Canada "looks with favor" on a proposed United Nations medal which may be struck and awarded forces in the Korean campaign, a defence spokesman said today. However, since the campaign medal is only in the proposed stage, it has not been discussed officially.

New is the wolf veil and if this doesn't provide some polite whistles nothing will. They are mask-like and attached to the front of your hat. Of the sheerest tulle, lace, hemp or fishermen's net, they jut forward like a visor.

Vogeler to Enter Naval Hospital

NEW YORK, May 2 (INS)—Robert A. Vogeler faced a news conference late today as a broken, sick man, still unable to tell the story of his long imprisonment by the Hungarian Communists.

The American business executive's condition is so serious, it was announced, that he is leaving tomorrow for the naval hospital [illegible] will be under the care of psychiatrists.

Vogeler's pretty, Belgian-born wife explained:

"He is a complete wreck mentally and physically."

Just released a few days ago, after 17 months of solitary confinement in a Hungarian prison it was obvious that Vogeler was in pitiable condition.

His whole body was trembling, his face twitched nervously and [illegible]

In halting words, Vogeler again expressed his gratitude over his freedom. Once, words failed him, tears welled into his eyes and he bent his head.

Mrs. Vogeler, seated at his right, reached over and patted him on the shoulder.

Vogeler faltered, groped for words, then said:

"I hope you will give me your indulgence. I am very ill. I am [illegible]

To Seattle and Port Angeles!

ABOARD THE SWIFT, COMFORTABLE LUXURY-LINER

M.V. Chinook

Effective October 1, 1950

VICTORIA-SEATTLE

Daily			
Lv Victoria	4.00 P.M.	Lv Seattle	11.45 P.M.
Lv Port Townsend	[illegible] P.M.	Lv Port Townsend	2.15 A.M.
Ar Seattle	[illegible] P.M.	Lv Port Angeles	6.30 A.M.
		Ar Victoria	8.00 A.M.

VICTORIA-PORT ANGELES

Lv Victoria	11.10 A.M.	Lv Pt Angeles	8.30 A.M.	1.45 P.M.
Ar Port Angeles	1.00 P.M.	Ar Victoria	8.00 A.M.	3.15 P.M.

All times shown are Pacific Standard Time

★Special Round Trip Week-end Fares to Port Angeles and Seattle.

BLACK BALL LINE
PUGET SOUND NAVIGATION CO.
814 Wharf Street • Phone Empire 0222

TWIN BEAUTIES—
IN THE *Modern Mood*

[illegible] can change [illegible] as often as you change your mind. These end pieces "Twin Beauties" are extra [illegible] and should you want to place the [illegible] chair in the middle, you could really [illegible] that bothers [illegible]. The arm chair was a happy thought for father. Available in a wide range of decorator colors. The low WAREHOUSE PRICE is [illegible]

79.00 DOWN

220.00 TOTAL PRICE

Exactly as sketched by the artist in our warehouse.

HUMBER'S

MAURICE, "BARLEY" AND BRUCE

BEHIND THE NEW POST OFFICE

a Graduation Gift

they will treasure all their lives

Give the young graduate of whom you are so proud a present to be remembered — a Canadian National train trip.

It can be a coast-to-coast trip with all its thrills — a trip to the mountains or seacoast — to bustling Canadian cities throbbing with interest — to our national capital with its Houses of Parliament and Peace Tower. There's an endless choice. It's a school-finishing experience your boy or girl will always treasure. Travel is educational — travel is fun. They've learned about Canada — your gift of a rail trip will let them see Canada.

We'll be glad to help you plan such a trip — we'll suggest destinations if you wish — help you pick out places to stay and afford friendly cooperation en route. Visit, write or phone your nearest Canadian National agent:

For Information, Call or Write:
A. L. CURTIS, G.A.P.D.,
Corner Government and Fort Streets — Victoria, B.C.
Phone Empire 7127

CANADIAN NATIONAL
THE ONLY RAILWAY SERVING ALL TEN PROVINCES

At Home and Abroad SERVE CANADA *in the*

"Front Lines of Freedom"...

with the FIELD ARTILLERY

The only possible answer to the forces of aggression already on the march, is armed, trained strength. The Canadian Army is gearing itself to meet any possible threat to our freedom.

More and more men are joining the Active Force every day. New and mighty equipment is being built to give the Canadian soldier the finest weapons in the world.

One of the most urgent needs is more men — more soldiers in the Canadian Army Active Force. This is a call to duty — a call to the defence of this country.

In attack or defence, artillery supplies the heavy punch to soften or break opposition for the modern army. The Royal Canadian Artillery is a powerful voice in the defence forces of this country.

The teams of field artillery are not built overnight. It takes time and training. *But* time may be short. Men are needed *immediately* to man the field artillery of the Canadian Army Active Force.

Don't delay. Help man the field artillery of the Canadian Army Active Force right away.

TO ENLIST YOU MUST:

1. Be a Canadian citizen or British subject.
2. Be between 17 and 30 years of age.
3. Be single.
4. Meet Army test requirements.
5. Volunteer for service anywhere.

REPORT AT ONCE TO:

No. 11 Personnel Depot, 4050 West Fourth Ave.,
VANCOUVER, B.C.

A506B BC

Listen to "The Voice of the Army" — Wednesday evenings — Dominion Network.

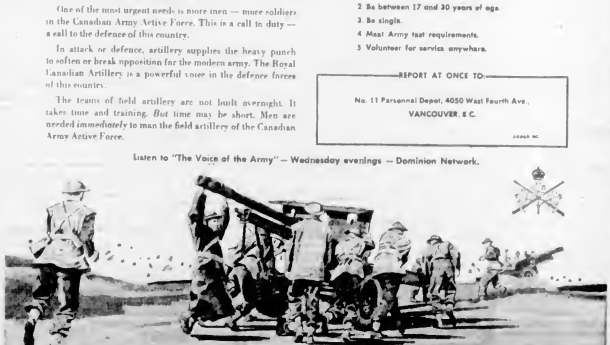

Join the CANADIAN ARMY ACTIVE FORCE *Now!*

Oak Bay Reeve in Favor Of School Building Cut

Reeve P. A. Gibbs of Oak Bay last night expressed approval of Education Minister W. T. Straith's recent proposal to curtail school building.

In February, Oak Bay Council discussed a protest over the Government's plans for the new Oak Bay Junior High School. The council thought the school should of reinforced concrete. Councillor George Murdoch said at that time that he had understood it was to be a concrete structure.

Speaking at the regular council meeting last night, Reeve Gibbs announced plans for a special council meeting to study education problems with Oak Bay P.T.A. executives.

"I was gratified that Mr. Straith has called for curtailment of school building," he told the council.

Setting the meeting date for May 21, the reeve outlined five main points which he proposed to bring up for discussion.

These were administration costs, building costs, Provincial Government grants, school districts and the "three R's."

The Provincial Government, the reeve said, was not maintaining grants in line with increased burden of the munici

He said he thought that school costs should be apportioned according to population as in the case of the 3per cent tax grants.

"Oak Bay should be reconstituted as a school district in itself," he said. "This would eliminate the discrimination which now exists against Oak Bay."

Oak Bay is now burdened with 16 per cent of the municipalities' share of school costs, he said, and under the population basis the percentage would be about 11 per cent, "as it should be."

In reference to the "three R's," Reeve Gibbs said he felt the whole education system could do with some reorganization.

"Education authorities in higher schools agree that many young people reach the university level are lacking in the fundamental spelling, grammar and arithmetic requirements," he said.

Young Speedsters Set for Race

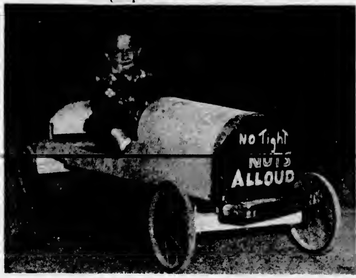

Colonist Photo by Bud Kinsman

Juvenile ace sits at wheel of entry in forthcoming Esquimalt Day Soap Box Derby. Jimmy Connaroe, four, 754 Fairview Road, is brother of Stuart Connaroe, 11, who built soap box speeder. District was busier than factory this week as derby hopefuls gave cars last minute tune-up. Saturday's event is expected to draw twice as many cars as 1950 races.

Foresters Prepare For Summer Battle

A hundred forestry experts and students were marshaling forces yesterday for resumption of the annual Summer battle in a long range compaign to maintain the health of British Columbia's forests.

Most of them will be in the field in the coming months, covering an area from Alaska to the U.S. border and from the Rockies to the Pacific Coast.

Both the forest pathology and the forest insect investigation branches of the Federal Department of Agriculture have large scale programs mapped out.

INSECT ENEMIES

Their enemies are the bark beetle, spruce budworm, pinworm and other insects and diseases that threaten B.C.'s forest crop.

Much of the work will centre on Vancouver Island. The pathology branch already has two crews preparing study plots in areas at Jordan River and Nitinat Lake, soon to be logged.

After the logging, a follow-up crew will conduct a survey of the study plot to check data taken before cutting against evidence gathered later.

FOREST INVENTORY

The study is a preliminary to forest inventory programs.

Much of the forest insects branch investigation of seed and cone insects threatening valuable Douglas fir stands will also be conducted on the Island.

H. A. Richmond, head of the department, termed the investigation vital in view of the increasing importance of Douglas fir.

Other projects being lined up include research into bark beetle outbreaks in the Prince George-Burns Lake area, a study in the Kamloops area of planned logging to prevent build-up of the bark beetle population, chemical control of pinworm attack on saw logs on the Coast, and the protection of forest nurseries from insect attack.

CREW OF 60

About 60 members of the department will be engaged in the work which is in addition to a routine insect survey covering the whole province.

Dr. R. E. Foster, head of forest pathology for the Province, said ... centre on the Island during May and June before shifting to the northern part of B.C.

Two Victoria graduates from University of British Columbia are among three new men added to the department this week.

The two, G. W. Wallace and N. T. Englehardt, will be part of a staff of 40 taking part in forest pathology work.

Drift Continues From Land to City

OTTAWA, May 2 (CP). — The persistent drift of farmhands to the cities is reflected in the latest figures on Canada's labor force issued today by the Bureau of Statistics.

The labor force peak figure of 5,172,800 at March shows a drop of 97,000 farm workers from a year earlier and an increase of 151,000 non-agricultural workers. The total is up by 64,000 in the year.

The labor force—made up of ... able for jobs—consisted of 4,051,000 males and 1,121,000 females.

During the year, the number of women jumped by 45,000, compared with 19,000 for men.

Persons with jobs in March numbered around 5,000,000, compared with 4,795,000 a year earlier.

Jaycees Elect Donald Smith Vice-President

Victoria Junior Chamber of Commerce President J. Donald Smith was elected British Columbia vice-president for Vancouver Island at the 15th annual provincial Jaycee convention in Kamloops.

He suceeds Donald Carter in the post.

The new vice-president headed a seven man Victoria delegation to the convention.

Vancouver Island has about 250 Jaycees. Estimated British Columbia membership is 1,800.

Provincial president's office will again be filled by Robert Innes, Kamloops.

Y.M.C.A. Requests Gifts of Records

The Y.M.C.A. is seeking donations of used phonograph dance music records.

The records are used for the thrice weekly servicemen's dances. Records may be left at the Y.M.C.A. office.

The "Y" is also compiling an invitation list of homes that can offer hospitality to servicemen in this area and seeks additional names.

Garage Group Opposes By-Law Change

Victoria Branch of the Garage and Motor Trades Association of British Columbia has written to City Council's legislative committee strongly opposing any change in the Early Closing By-Law.

The action is a result of representations made to the council by Empress Hotel officials and Dickson Bros. Garage, 813 Douglas Street, who want storage garages given permission to sell oil and gasoline up to midnight.

"The main thought in our minds is that the motorist should be taken care of at all times of the day and night. To accomplish this we had to encourage enough service stations to stay open 24 hours. The only inducement we could offer was to regulate the closing hours of other than 24-hour stations so that a margin of profit could be secured between 6 p.m. and midnight, to provide for the unprofitable hours from midnight on," wrote an official.

If a third class of closing was provided to permit some stations to sell gasoline and oil until midnight only, then there would not be any stations open the rest of the night, the association contended.

Youngsters Groom Cars For Esquimalt Derby

By BARNEY McKINLEY

There probably isn't an orange crate left in Esquimalt.

They'll all be used up as raw material for "super jet jobs" to be entered in the Esquimalt Day Soap Box Derby Saturday.

Mothers in other districts of the city better keep on eye on the wheels of Junior's pram. Entries from all parts of Victoria will be wheeling to the top of Macaulay Hill for the big race.

Baby carriage wheels are a natural for the horseless — and engineless—buggies the juvenile speedsters are pounding into shape.

The derby starts at 2 p.m. at Esquimalt Road and Macaulay Street and the course is about one-eighth of mile—complete with everything but Becher's Brook.

Thirty soap box wonders have already been entered in the various heats with at least double last year's 22 contestants expected for the annual feature of Esquimalt Day celebrations.

Seven cups will be presented to winners by Brock Whitney—who also donated them—with the top event—the Open Competition for boys 16 and under from all parts of Greater Victoria.

Other five races are "Esquimalt Only" events.

Some are distance and some speed events.

Thrills, spills and perhaps even a few chills are guaranteed for all.

DUMP SAWDUST

Some Victoria mills are dumping sawdust because they can't get enough orders to sell it, fuel dealers said yesterday.

"Most people have stocked their winter supply," one dealer said, "and they won't need any more until they run short next Spring, when the mills will probably be shut down."

Dealers report that most mills have their own private dumping ground for the excess sawdust. Once disposed of in this manner the sawdust is no longer suitable for commercial use because it isn't screened.

Court Rejects Doctor's Appeal

Conviction of Dr. George W. Fletcher on a charge of driving while intoxicated was upheld in County Court, Tuesday. Judge L. A. Hanna dismissed the appeal.

Dr. Fletcher was sentenced by Magistrate W. C. Hall to seven days' imprisonment and prohibited from driving for three months.

BIG IMPROVEMENT

Through drainage and irrigation, a former swamp in Serangor, Malaya produced $2,500,000 worth of rice in 1950.

Roofing Firm Executive Denies Walkout Reports

H. T. MacGregor, general manager of Pacific Insulation and Roofing Co., yesterday denied reports that eight shinglers employed by his firm and Parker Johnson, Ltd., had staged a week-long walkout.

Speaking for both companies, Mr. MacGregor said two men had been off Monday and Tuesday of last week, but returned Wednesday and had been on the job since.

He said there had been no picketing of jobs of either firm, contrary to reports from a spokesman for the Shinglers' Local of the United Brotherhood of Carpenters and Joiners (A.F.L.-T.L.C.).

VOTE ON PROPOSAL

A modified union shop proposal for employees of the two firms will be voted on at a meeting of the shinglers' local Thursday.

Mr. MacGregor said the firms had agreed to ten-cent wage increases accepted earlier by other city shingling concerns.

King to Broadcast At Festival Start

HIS Majesty King George VI will officially open the Festival of Britain today with an address to the Commonwealth.

Victorians will be able to hear the King's address over the C.B.C. network at 7:45 a.m. today.

Parking Lot Job Will Start Soon

Work will start soon on a parking lot for the Provincial Government at the intersection of Belleville and Government Streets.

Four tenders have been received, and a contract will be awarded soon.

Demolition of three historic houses on the property is expected to take about six weeks, after which the property will be filled, leveled and graveled.

Instructions have been given to save all trees on the property.

In OTTAWA yesterday Reconstruction Minister Winters told the Commons that Government-guaranteed housing loans in the first quarter of this year were issued at about the same rate as in the corresponding period of 1950.

New Homes Approved In Oak Bay

Oak Bay council last night authorized permits for three new dwellings in the municipality and approved a debenture loan by-law of $85,752 for the construction of sidewalks, sewers and general maintenance.

The building permits will be issued to the Farmer Construction Co. for a $25,000 home at 2820 Beach Drive, to R. H. Smith for a $16,000 home at 3020 Beach Drive and to E. J. Butler for a $15,000 house at 2920 Beach Drive.

A petition form H. M. Newson and four other residents of the 1,000 block Transit Road, protesting the proposed alteration to that street was received and filed.

Council decided that the work would go ahead as planned under a local improvement plan which was previously petitioned for by 50 per cent of the street's ratepayers.

A by-law authorizing the levy of 1951 tax rates was passed.

Announcements

Holidays — Shawnigan Beach Hotel, Shawnigan Lake one of the Island's largest resorts. Featuring exceptional meals, comfortable lounge and quiet, restful rooms, mashie golf course, tennis, playroom and snack bar, boats, canoes sailing. Excellent change of air from sea-level Victoria Telephone Cobble Hill 6Y4 for information or send for literature.

L.A. Britannia Branch No. 7, Canadian Legion, B.E.S.L., presents Brenda Yorke of Canada Packers in a food display, demonstrations and a film. Samples will be given away, also a door prize. Monday and Tuesday, May 7 and 8, at 8 p.m. in Britannia Hall on Arena Way. Everyone invited. Admission 25 cents.

The 75th Anti Aircraft have now a training strength of 200, and are growing fast. Who wouldn't be interested in being a good citizen (and being paid for it), once a week. Those who don't belong simply don't know what they are missing . . . on Wednesday or Friday nights at the Armoury.

Women's Canadian Club bursary bridge and tea. Eaton's dining room. Friday, May 4th, 2:30 p.m. Door prizes. Reservations: Mrs. W. H. Wilson, G 6373, Mrs. E. S. Farr, E 5284, or Mrs. R. G. McKee, G 5136.

May tea with games and home cooking will be held by the Victoria C.C.F. Association, 2 p.m., Saturday, May 5, Woodsworth Hall, 857 Pandora. Tickets 25c at the door.

St. George's flower show and sale, Cadboro Bay, May 5, 2 to 5 p.m.

Ellis Hallsor, naturopathic physician, drugless treatments, colonics E 5843.

Now is the time . . . Protect your precious furs in Victoria Furs' new! new! cold storage vaults. Repaired, relined, remodeled while in storage. Victoria Furs, 831 Fort. E 8133.

Women's Canadian Club, Tuesday, May 8, 2:45 p.m., Empress Hotel Ballroom. Speaker, Willard Ireland, M.A.; subject, "Is Canada at the Crossroads?"

Salvage collection for Oak Bay, Shoal Bay and Uplands. We collect rags, paper, household mattresses. Phone E 3413.

Springtime is Awning Time — For free estimate phone B 5215. Victoria Tent & Awning Co., 853 Balmoral Road.

Rummage sale, Public Market, Saturday, May 5. Major J. H. Gillespie Chapter, I.O.D.E.

Hear Yet With the Vibraphone Hearing Aid. No batteries, $15. 30-day trial. 114, 745 Yates. E 0233.

Mimeographing, printing. Wooding, 937 Johnson Street. E 0012.

The Shawnigan Beach Hotel opens for the season, Saturday, May 5.

B.C.E. BUS INFORMATION

EFFECTIVE SUNDAY (MAY 6th)

New Sunday schedules will be operated on the following lines:

GONZALES-CRESCENT No. 2
OAK BAY, No. 2—Service by SHOAL BAY, No. 1
HILLSIDE, No. 7
S. FAIRFIELD, No. 7
COOK - CEDAR HILL - MAPLEWOOD, No. 24

On the Richardson Route (No. 14) Sunday service is discontinued.

ALSO EFFECTIVE MAY 6th

Victoria West-Uplands, No. 3, extension operates to Helmcken via Craigflower and Island Highway.

Douglas-Ralph service extended to McKenzie Avenue.

Weekdays, Richardson buses turn in the city by way of Douglas, Yates and Blanshard Streets.

Gorge-Admirals extension (across Craigflower Bridge) is discontinued.

Complete details, including schedules, are published in this week's Buzzer now on the buses, and also available at the B.C.E. Transit Information Office, Pandora at Douglas, and at the B.C.E. Langley Street Offices.

No. 1 Fir Millwood, per cord	$5.25
Split Wood, All Fir, per cord	$5.25
Inside Fir and Blocks, per cord	$8.00
Semi-Dry Millwood, per cord	$6.75
Mixed Dry Millwood, per cord	$7.50

BIG LOADS—Immediate Delivery

EMPIRE WOOD & SAWDUST CO.
WHOLESALE and RETAIL
B 5000 or B 5494

Wood - Special, 3 Days - Wood
58 CORDS 12-INCH CEDAR—Mostly Inside, Very Easy to Split, Ready to Burn. Excellent for a Quick Hot Fire — Ideal Fuel for Summer — No Sawdust or Rubbish
TWO CORDS - - $3.50 — FOUR CORDS - - $6.00
IMMEDIATE DELIVERY
760 TOPAZ O.K. FUEL G 2452
UNDER NEW MANAGEMENT

SHORT BLOCKS and SMALL MILLWOOD
ALL FIR— Per Cord $2.50
BIG LOADS Immediate Delivery
EMPIRE FUEL, LTD B 2171

Come In and See the New 1951 Models!
The Ever-Beautiful
FRIGIDAIRE

6 cu. ft. model	$345.75
8 cu. ft. model	$414.75
9 cu. ft. "Coldwall"	$519.75

MURPHY ELECTRIC
744 YATES STREET PHONE G 1713

Announcing the Opening of
NEW BRANCH OFFICES
of
THE PROVIDEKCE - WASHINGTON INSURANCE CO.
EST. 1799
AT 1005 STOCK EXCHANGE BLDG., VANCOUVER, B.C.

Recognizing Vancouver's strategic position as a principal world port and realizing the importance of British Columbia's particular industrial activities, we are pleased to announce the opening of a new branch office of the Providence-Washington Insurance Company, to efficiently serve agents and brokers in the writing of the following classes of insurance:

MARINE - FIRE - AUTOMOBILE
INLAND MARINE

CONSULT YOUR LOCAL AGENT
C. E. TED BLYTH, Branch Manager — TAtlow 7271

It's Portable Time
and we're ready with
RCA VICTOR

Here's an RCA Victor — you can take anywhere. It operates on A.C., D.C., or its own self-contained battery. Powerful five-tube performance and trim case.
$52.50 Less Batteries
And a compact PERSONAL PORTABLE less batteries, only $45.00
Fletchers
1130 DOUGLAS

THRIFTY SAVINGS
Super Market Specials THURS. FRI. SAT.

PORK AND BEANS, Malkin's Best, 15-oz tins	2 for 25¢
LOGANBERRIES, Calfresh, 20-oz tin	33¢
SLICED PINEAPPLE, South African, 15-oz tin	25¢
SARDINES, Fairhaven	3 tins 25¢
FANCY PEAS, York 15-oz tins	2 for 29¢

MEATS
YOUNG LOCAL MUTTON (Limited Supply)

Leg, lb.	73¢
Shoulder, lb.	49¢
Rib Chops, lb.	65¢
Stew, lb.	45¢

FROZEN ORANGE JUICE
Birdseye, makes six servings.
Regular 37c Tin Special 29c

Fruits and Vegetables

GRAPEFRUIT, 126's	6 for 25¢
ORANGES, 252's	2 doz. 75¢

And In Our Hardware
GARDENING TOOLS
SPECIAL Discontinued line of PYREX Utility PLATTERS, Reg. $1.35. 49¢
It's New . . . The "SOIL-AIRE" . . . the tool that aerates the soil, 4-inch tines $10.50
SNAKE IRRIGATION LINES, 18 ft. $2.85
LAWN SPRINKLERS — Of All Kinds
CLIPPERS, long handles, flat or edge type, from $5.50
SCOTT & PEDEN
506 CORMORANT — G 7181 Opp. E. & N. Depot

BIG STUFF AT LITTLE PRICES!
WASH BASINS White Porcelain Pop-Up Tap— Complete $37.50
TOILET BOWLS Close-Connected Porcelain Toilets. Complete with tank and white-enamelled seat $45.00
COMPLETE BATHROOM SETS — At Completely Surprising Prices!
CAPITAL IRON AND METALS LTD
1824 STORE ST. G 2434 - G 8441

New Zealand Factories May Be Run by Geysers

ROTORUA, N.Z., May 2 (CP)—Rigs like oil derricks and "gushers" that spout high above the tree-tops have appeared in a quiet valley in the centre of New Zealand's North Island. The gushers are man-made steam geysers as spectacular as those which have become famous tourist attractions.

Nearby is Wairakei, one of the world's most active thermal centres. Maoris once used the boiling pools and gushing steam vents to cook [illegible] noted tourist centre where visitors marvelled at the tremendous hidden forces of nature which here burst through the Earth's crust.

Now engineers plan to put these great forces to work for man by harnessing them to make electricity. So far the work is purely in the prospecting stage. Along the valley engineers are boring at quarter-mile intervals to depths of 600 to 1,000 feet. Usually between these depths they strike the underground steam cavities. From the bores artificial geysers roar skyward unceasingly day after day.

HOT STUFF

It is dangerous work, for the steam is imprisoned below the earth at temperatures of over 230 degrees Centigrade and at pressures of about 80 pounds to the square inch. Special drills and techniques must be used to cap the bores and keep the great power in check.

Results so far have been described as "fair to fine," but the work is still in the early stages. Geologists, volcanologists, mining engineers and scientists are gradually building up a picture of the underground steam supply. As well as by the direct method of boring, they are using complicated scientific instruments to find the shape and extent of the supply here and in other areas.

CORROSIVE

If a steady permanent pressure can be assured with a sufficient number of bores the basis will be established for a great electricity source. But even then many problems will have to be overcome. The steam is heavily impregnated with chemicals, some of which are highly corrosive. Scientists are examining methods of removing the chemicals or of providing a plant which is resistant to them.

Provision of power from underground steam would have a profound effect on New Zealand's economy. The dominion has not sufficient coal supplies to provide economical power from coal-burning plants. The North Island is at present largely dependent on hydro-electric power. But though a great hydro-electric works program is in progress, the available sources of supply are limited. Within a few years at the present rate of expansion the demand will outstrip all available supply. Thermal power can also be provided much more cheaply if a steady supply can be found.

If the present experiments are a success they could assure New Zealand of power for expanding industries for many years to come.

ANCIENT SYSTEM

The Chinese used fingerprints as distinctive signatures on documents as early as the seventh century A.D.

Scientists Find Tritium Traces

WASHINGTON, May 2—Tritium, the radioactive triple-weight hydrogen, which supposedly is an essential ingredient of any proposed hydrogen bomb, exists in nature—but it is the rarest substance on earth.

It constitutes about one-billionth of one billionth of the hydrogen in the planet's atmosphere and surface waters.

This is the conclusion of Dr. A. V. Grosse of Temple University, Philadelphia, and scientists of the University of Chicago's Institute of Nuclear Studies, just reported to the American Association for the Advancement of Science.

The report is based on an extensive examination of samples of heavy water obtained from Norwegian surface waters. Hitherto there has been some question as to whether there was any tritium on earth. Theoretically, any present in the earth's atmosphere in the beginning long since would have been lost to outer space.

UNMISTAKABLE

But the traces obtained are unmistakable, the report points out, although they are on the far limit of detection by the most refined techniques. The amounts now detectable are constantly being manufactured, it is believed, by the action of cosmic rays on the atoms of the upper atmosphere.

The amount of tritium on earth, it is pointed out, is altogether too small and diffused to be recoverable and, in any event, would be of no practical significance whatsoever.

Tritium is now manufactured in atomic piles in appreciable quantities, but at very great expense.

Korean Ports Blasted By U.N. Ships, Planes

TOKYO, May 3 (INS).—United Nations warships yesterday ranged within 50 miles of the Siberian border to shell North Korean east coastal railroads and highways in the Chongjin vicinity.

The raids by "blockade ships of the United Nations fleet" was announced by Vice-Adm. Charles Turner Joy, overall commander of the U.N. naval forces in the Far East.

[illegible] eration was part of extensive naval air and surface strikes along both coasts of the peninsula.

Navy and Marine planes during the day flew close support missions for ground troops as well as armed reconnaissance flights.

WONSAN HIT

Wonsan, long-besieged east coast port in North Korea, was hit by destroyers U.S.S. Parks, U.S.S. Agerholm and U.S.S. Orleck and Fifth Air Force planes joined in the bombardment.

Farther north at Songjin, another naval siege group led by the U.S.S. Bausell hit enemy transportation targets with concentrations of five-inch and three-inch shells.

Continuous blockade patrols were maintained on the west coast by British Commonwealth ships from Inchon north to the Yalu Gulf.

The heavy cruiser U.S.S. Toledo poured her eight-inch rifles into Red troop concentrations north of the Inchon-Seoul Sea.

Beige for all hours of the day and evening in both the costume itself and for accessories as well. This off-white creamy color range is flattering and fresh, a new challenge to neutrals such as grey.

Father's Day Slated at Last For John Bull

LONDON, May 2 (CP)—British fathers, the fellows who usually "shell out" for the many special annual events, are to have a day all to themselves as Canada has had for years.

An organization known as the Fathers' Day Association has decided something should be done to cheer up the "old man" by encouraging the giving of suitable gifts.

TRADE BOOSTER

O. H. Redfern, secretary of the new association, admits the idea is primarily designed to boost trade. Subscribers, he said, were mainly manufacturers of articles fathers might welcome, such as pipes, pens and propelling pencils.

"There is no humbug about this association," Mr. Redfern said. "The idea is to devote one day each year to the interests and welfare of fathers. But I am not saying that we will all go to church on Father's Day."

Pop's day will likely be the last Sunday in June.

U.S. to Propose War Material Embargo On Red China to Start U.N. Sanctions

LAKE SUCCESS, N.Y., May 2 (INS)—The United States decided tonight to propose to the 12-member U.N. Sanctions Committee at tomorrow's meeting that an embargo be placed on shipment of all war material to Communist China.

The U.S. decision, first step toward a future pattern of punitive measures against Mao Tse-tung's regime for invading Korea, was taken at a discussion with the 14 Governments who have troops in the war-torn peninsula.

Despite extreme British reluctance to plunge immediately into punitive measures against Communist China, U.S. hopes are high for speedy approval by the committee of the proposed embargo. The committee will have to recommend it to the Assembly for final action.

The United States proposal is in the nature of a "strategic embargo" and would specifically ban the shipment of atomic materials, instruments of war, munitions and weapons.

The embargo would include also materials which could be used also in the manufacture of any war weapons or war materials.

United States sources said this presumably would include such basic materials as steel, oil and rubber. But, the exact listing of materials to be embargoed will be up to the committee to determine, with the British expected to continue their position that shipments of rubber and other raw materials to China be allowed.

The U.S. decision to ask for the embargo is a step along the road suggested by Gen. Douglas MacArthur in his speech before Congress, April 19. He called for, "(1) Intensification of our economic blockade against China, (2) The imposition of a naval blockade against the China coast," as the first steps needed now.

Preferred by millions of Canadians for its superb quality and flavour.

"SALADA" TEA

Some of the Dozen 'n One

QUICK TRICKS with MONARCH TEA-BISK

Yes, with a package of versatile Tea-Bisk, you can turn out family favourites like waffles, fruit cobbler, sausage rolls, peanut butter cookies, dumplings, shortcake—all from one basic mix! You'll find all the recipes for the dozen'n one baking shortcuts on Tea-Bisk's colourful new package. Get Tea-Bisk today, and make meals easier to plan and quicker to make.

UNCONDITIONALLY GUARANTEED BY THE MILLERS OF MONARCH FLOUR

THE BAY'S 281ST ANNIVERSARY SALE

Genuine Harris Tweeds! Low Priced! All-Wool Toppers!

Ea. 39.75

Look at this price for real Harris tweed coats! Each all-wool coat is woven in fashionable fine checks in assorted shades—so perfect to wear with so many color combinations! Single breasted with slash pockets, full lining. Imported from England and specially purchased for our Anniversary Sale. Sizes 12 to 20.

Terms Arranged

BAY Women's Coats and Suits, Second Floor

Hand-Woven Harris Tweed 100% Pure Scottish Wool

Glamour Magic Coro Jewellery!

Coro Jewelry 2.25 to 8.50

New . . . startling . . . a dab of magic liquid and your skin holds Coro jewellery in daring new places! A beauty spot for your cheek . . . a bare shoulder ornament . . . pinchless earrings! . . . Just brush a little Glamour liquid on the back of the jewel, place it on the chosen spot, and they'll stay wedded together till you part them!

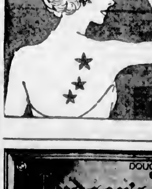

See the demonstration in our Jewellery Department

Ankle Magic with 3 stones on your ankle!

Back Magic with 3 stars over your shoulder!

Coro Glamour Magic Liquid. Tube....50¢

BAY Jewellery, Street Floor

A Group of Fine Furs!

Clearance

Ranch Mink Neckpieces!

Greatly reduced! A group of mink neckpieces in 2, 3 and 4 skin arrangements. Included in this selection is one set of 3 large blue frost mink! Skin $25

Muskrat Capes (Blended)

Ea. $100

Regular $149! 3-only! Luxurious muskrat flank capes! Any one an eye-catching addition to your Spring suit! Another special! 2 only Scotch Mole (dyed) jackets. Look at this saving! Reg. $150. Each $125

BAY Furs Second Floor

DOUGLAS AT FISGARD
Hudson's Bay Company
INCORPORATED 2nd MAY 1670

STORE HOURS: 9 A.M. to 5 P.M. Wednesdays 9 A.M. to 1 P.M. Phone E 7111

THE BAY'S 281ST ANNIVERSARY SALE

Calling All Gardeners!...Aids for a Better Garden!

Rosettes for Watering Cans

Tomato stakes, bean poles, peas. Roll fit almost any size watering can. Each 15c

Sweet Pea Netting 49c
In hanks 18' x 6' wide. Each

Hose Holder of Sturdy Metal!

Holds garden hose neatly in desired position; makes watering convenient, easy. Priced at 1.75 and 2.49

Hose Nozzle adjustable. For all 3/4" hose connections 79c

Canvas Snake Irrigators!

Complete with couplings. Convenient 20-ft. length. For the heavier watering jobs. Ea. 2.25

8" Garden Hoe
A gardener's essential! 1.98

BAY Housewares, Third Floor

The Water King Lawn Sprinkler

Revolving type with 2 adjustable brass nozzles. Lasts several and keeps your lawn green the easy way! Each 2.75

Woman's Shovel with long handle, round mouth. Designed specially for you outdoor misses. Each 3.15

Garden Hose in 50-Ft. Lengths

Standard 3/4" hose complete with couplings. 1 ply of hardy construction. Designed for years of service. 50 ft. 7.95

Plastic Hose in 50 lengths. Complete with couplings. Stands heavy pressure. 5-year guarantee 8.95

Oscillating Lawn Sprinkler

Right as Rain sprinkler that waters from 10 ft. x 10 ft. to 40 ft. x 40 ft. Quality construction. Each 12.75

All-Rubber Hose complete with couplings. 40' length. Long lasting 5.19

BAY Housewares, Third Floor

Bob-a-Lawn Power Mower!

132.50

Keep an attractive lawn the easy way! Treat yourself to a Bob-a-Lawn power mower!... with 4 cycle Briggs and Stratton motor, 5 self-sharpening blades, 2-wheel drive, Timken permanently lubricated bearings. All this with a 1-year service guarantee! Buy now!

Terms Arranged

5-Blade Lawn Mower

English made all-metal lawn mower with ball bearings, rubber tire wheels, 16" cut. A smart investment for the proud homeowner who wants a well kept lawn. 16.50

$2 TRADE IN on your old mower for a 5-blade English all-metal mower with bronze bearings, 16" cut.
Price of mower 14.50 | You Pay
Trade in ..... 2.00 | Only 12.50

'Super Clipper' Mower

Heavy duty English lawn mower with ball bearings, rubber tires, and roller, quick hand adjustment for roller. 10" wheels.
16" cut 24.50 | 14" cut 19.95

4' Bantam Fencing

Of heavy-gauge galvanized steel wire, strong, wire. Approximately 165' in a roll. Roll 14.50

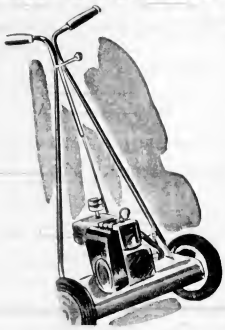

Long-Handled Shears

Border and lawn shears made of finest Sheffield steel. Border shears are side cutting type; lawn shears are flat cutting type. Sturdy hardwood handles. Each 3.98

Beauty Wheelbarrow

All-metal construction with rubber-tired wheels. Light weight, perfectly balanced. Oil proof bearings, weather resistant finish 20.95

Pick-Up Garden Cart

All-metal garden cart. 2-wheel type with oversize rubber-tired wheels. A value at 14.95

BAY Housewares, Third Floor

Summer Lingerie Favorites

Feature Gown 1.98

Pacemaker Slip, Crepe $3

Rayon Knit Gowns for Cool Comfort

1.98

Smoothly comfortable rayon knit gowns in the season's style favorites: elasticized waist with off the shoulder top or wide lace straps, and the neat tailored model with wide straps, smocked in a contrasting color. In soft pink, blue and yellow. Small, medium and large.

"Glories" by Kayser

Kayser's two tiered slips in soft pastel shades with lovely allover patterns. Popular prettiness and practical! Sizes 1, 2, 3. Pair $1
Wide leg-style. Pair 1.25

The Pacemaker Slip Gives Perfect Fit!

Thrilled bust line, long torso molding, gores full flared skirt ... all mean figure fit and flattery! 32 to 42.
White Crepe $3 | Satin $4

Neat Formula Slips

Expertly cut lace ... that will not ride up. Designed for your comfort! 32 to 40.
White Satin $4 | Crepe $3

Sulette Crepe Slips

Tailored with the elastic panel at back of bodice for new figure flattery. Bias-cut skirt. 32 to 40.
Crepe $3 | White Satin $4

Ever-Popular Kaybar Slip

Every woman knows the Kaybar lines!... the straight cut, reinforced seam, the opera top, the built-up shoulders. Pink, white, black, navy. 32 to 44 2.98
Outsizes, 46 to 50, 3.98

BAY Lingerie, Second Floor

Imported MacNab Tweeds

Yard 7.95

Soft, pure wool tweeds made in Scotland!... now available at The Bay for your suits, coats and other sports wear! In popular district check patterns, shades of brown and black; generous 56" width.

English Gingham of Woven Cotton

Woven long cloth gingham. Washable colors of red, blue, green, gold, brown, navy. 36" wide. Yard 79c

Cool, Colorfast, 36-In. Seersucker

Washable American Seersucker in stripes, floral, dots. Colorfast wine, blue, green, red, brown, navy, pink. Price, yard 79c

44" Rayon Angelskin

Fine, silky lingerie rayon that you'll want for blouses and children's wear, too. White, pink and blue. Special, yard 59c

Worsted Flannel

Sturdy English all-wool flannel worsted for suits, skirts. Light and dark grey. 54" wide. Yard 7.95

38" Dotted Crepe

Cool rayon crepe in polka dot and coin dot. Green, red, navy, brown, blue, wine. 38" wide. Yard $1

54" Chesterlaine

Popular crepe made in England from French yarns. For dresses, blouses and Summer coats. 15 colors. 54" wide. Yard 3.69

38-Inch Taffeta

"Celanese" whispering taffeta for blouses, slips, children's wear. Light Summer formals. 11 colors. Yard 89c

BAY Dress Goods, Second Floor

Tootal Fabrics

... are completely guaranteed, crease resistant, technized, shrink resistant and colorfast.
Tobralco, yard 1.39
Namrit, yard 1.59
Lombia, yard 1.59
Tootina, yard 1.39
Lystav, yard 1.49

47" "Celanese" Moire Taffeta

Crisp, rustling moire taffeta for graduation dresses, Summer formals, lingerie. White, blue, gold, mint, violet, lilac. Special, yard 1.19

BAY Dress Goods, Second Floor

Vogue's Summer Pattern Book

On Sale May 7th!

Vogue's exciting early Summer pattern book, overflowing with wonderful ideas for making your Summer wardrobe. Included is an excellent selection of travelling fashion patterns — active or "loafing" sports fashions as well as pretty Summer dress-up clothes.

BAY Pattern Counter, Second Floor

DOUGLAS AT FISGARD
Hudson's Bay Company
INCORPORATED 2ND MAY 1670

STORE HOURS: 9 A.M. to 5 P.M. — Wednesday: 9 A.M. to 1 P.M. — Phone E7111

Forecast — Sunny; Little Change in Temperature (Details on Page 2)

The Daily Colonist.

THE OLDEST DAILY ON THE PACIFIC COAST—ESTABLISHED 1858

Point Ellice Bridge could fall down while the City waits on Ottawa

NO. 121—NINETY-THIRD YEAR — VICTORIA, BRITISH COLUMBIA, FRIDAY, MAY 4, 1951 — THIRTY-TWO PAGES

Koreans Trek Across Han to Safety

Korean refugees fleeing threatened Seoul are shown threading their way southward over a pontoon bridge across the Han River. A bridge destroyed earlier is seen in the background. The pontoon bridge was built by Allied engineers.

New Brigade for Europe Will Be Recruited Soon

Claxton to Issue Appeal For Thousands of Men

OTTAWA, May 3 (CP) — The Government is expected to appeal soon for thousands of recruits for a new brigade or its equivalent for service in Europe. The formation is likely to reflect Canada's trend towards the United States military orbit in a number of ways.

This was learned today as the 25th Brigade became arriving in Britain from Korea. Announcement of plans to back Canada's commitments for Gen. Eisenhower's Atlantic Pact army is expected shortly possible tomorrow night.

It will be made in the Commons by Defence Minister Brooke Claxton as one of several important defence statements to be made within the next five or six days.

IN EUROPE COMMAND

The new formation is to be armed primarily with American weapons and filled into American command overseas a departure from the Canadian tradition of forming units on British lines, with British arms and under British command.

It will mean that peacetime Canada will have the equivalent of a division of some 18,000 armed troops under arms, plus reinforcements. There will be the 25th Brigade in Korea. Another—the airborne Regular Force brigade, will be in Canada for home defence. A third will prepare to go to Europe, probably mainly at the big Petawawa, Ont., army base. There are three brigades in a division.

Details of Mr. Claxton's statement are being kept secret. However, it appears that the European force will not follow the system used in the other two brigades in calling the infantry regiments by names of the three permanent force regiments—the Royal Canadian and Royal 22nd Regiments and the Princess Patricia's Canadian Light Infantry. The American brigades use numbers.

There are reports here that senior Reserve Force officers will be called to special meetings to stress the need for men and some key Reserve Force personnel may be strongly urged to join the Regular Force.

Men recruited for Europe will be in the Regular Army. There will be an appeal for thousands of them, with a particular eye on the reserves. There won't, however, be a revival of the Special Force idea under which the Korean contingent was raised by offering men 18-month terms in uniform and certain re-establishment privileges on discharge.

Lawyer Says Saxey Won't Hang

PORT ALBERNI, May 3.—Gordon M. Campbell, defence counsel for Martin Saxey, declared tonight the 20-year-old Kyuquot Indian "will not hang."

Saxey was sentenced to death Wednesday by Mr. Justice A. M. Manson in Nanaimo.

Saxey was convicted of the shooting murder, February 8, of Louis Oscar, West Coast Indian, at Battle Bay.

"There will definitely be an appeal," Mr. Campbell declared. "Our opinion, and that of many others, is that the verdict was contrary to the evidence.

"There was evidence a wife and six children, quiet, law-abiding, provoked over the years, who finally 'mentally expended.'"

CLAIMS JUDGE FAILED

He said he considered that Mr. Justice Manson, in his summation and address to the jury, "did not point out the facts of the defence as he should have done, in fact, he did not even mention the evidence of Dr. C. A. Davidson, psychiatrist, who testified that Saxey had a mental explosion at the time of the shooting."

Mr. Campbell said that "if the Department of Justice and the Indian Affairs Department will stand back up and amend some portions for the appeal will be taken."

"In fact," he said, "we have already received subscriptions for the appeal will be taken."

DEAL OF SECRECY

In a telephone conversation from Seattle last night, Dr. Saxey was somewhat cagey about the way in which the wedding date never had been set.

"I think that was a pretty well kept secret. Not when did YOU find out?" he asked.

When reminded that reporters are paid to dig out the news, Mr. Hunter replied: "You don't have to tell me that."

A Colonist congratulatory telegram was waiting for the newlyweds when they arrived at the Olympic Hotel.

MUSIC WORK

Dr. Hunter denied he had been experimenting trouble keeping his name out of the finance committee meeting.

The honeymoon isn't going to prevent him from inspecting American roads. He has a reputation as a road building "when funds are available" and said he intended to have a good look at road construction on his trip.

The marriage is believed to be unique in Canadian municipal history: Aldermen B must be elected each municipal year instead of one year for the term of the second section.

Wedding Kept Secret

Aldermen Hunter, Baxter Marry

BY GORDON FORBES

Ald. Dr. J. D. Hunter and Ald. Mrs. Hilda Baxter yesterday became Ald. Hilda Hunter and Ald. Hunter.

The aldermanic couple exchanged marriage vows at a quiet ceremony at Christ Church Cathedral yesterday afternoon. Dean G. E. Paterson officiated and only immediate family members attended.

Although their engagement was announced on Thursday, the pleasant couple had kept their wedding date a well-guarded secret. Dean Paterson, Christ Church rector, "they gave a polite but firm "no comment."

[illegible] few minutes after the wedding ceremony, and assured whom the news appeared in the afternoon meeting at 3 p.m. sharp, ready for an announcement that with friends Yesterday, he said, "I'm sorry, I'm dull in quick time."

Mayor Percy E. George pitch [illegible] for the first time. Mr. George said the ceremony was only minutes. Although he said nothing and will not be in office, it was information the chief magistrate had made some arrangements with his senior alderman.

As the finance committee meeting started, Mayor George told his committee the meeting could go on only until 3 p.m. because he had another meeting to attend. When 3 p.m. rolled around, the mayor suggested adjournment and Ald. Hunter was away like a flash.

RECEPTION MEETING

As aldermen and the press filed from the mayor's office, Mayor George said: "Oh, just a minute, gentlemen! I think we might as well have a reception."

"Ald. Hunter has left said somebody.

"Oh, too bad," said the mayor, the picture of tenderness. "Well, we'll carry on without him."

By the time Ald. Hunter must have been halfway in the rather dral, Mayor George new [illegible] to his "other" meeting.

IN SEATTLE

As extremely popular couple the newlyweds left the polls last November. Ald. and Mrs. Hunter are now in Seattle preparing for a honeymoon California trip. They will return to Victoria in a few days [illegible] after the marriage.

Bride was Dr. J. W. Lennox and Mrs. D. I. W. Jardin was matron of honor.

The bride wore a soft grey dressmaker suit with navy blue accessories.

Close friends are invited to the event. The "Bride and Hilda" make a fine couple all agree.

FIRM BUT SECRET

In a telephone conversation from Seattle last night, Dr. Hunter was somewhat cagey about the way in which the wedding date never had been set.

"I think that was a pretty well kept secret. Not when did YOU find out?" he asked.

When reminded that reporters are paid to dig out the news, Ald. Hunter replied: "You don't have to tell me that."

A Colonist congratulatory telegram was waiting for the newlyweds when they arrived at the Olympic Hotel.

MUSIC WORK

Dr. Hunter denied he had been experimenting trouble keeping his name out of the finance committee meeting.

The honeymoon isn't going to prevent him from inspecting American roads. He has a reputation as a road builder "when funds are available" and said he intended to have a good look at road construction on his trip.

The marriage is believed to be unique in Canadian municipal history: Aldermen B must be elected each municipal year instead of one year for the term of the second section.

General Sees War If China Unbeaten

WASHINGTON, May 3 (AP) — Gen. Douglas MacArthur warned today that unless Communist China is beaten into surrender by allout air attacks the Korean conflict may explode into another world war.

He told Senators the course being followed by the Truman Administration may be "inviting" another war rather than avoiding it. He strongly urged the use of air power, a naval blockade of the China coast and the use of Chinese Nationalist troops.

His appeal came at the close of more than six hours of testimony behind closed doors with the Senate Armed Services and Foreign Relations Committees investigating the administration's Far Eastern policy and the dispute leading to his dismissal. He agreed to return tomorrow for further questioning.

A transcript of the testimony—with some deletions—was given reporters at intervals.

Calling the Korean War a "dreadful conflict," he lined up directly against President Truman's policy of trying to limit the war to Korea.

"I believe," he said, "the chances of the terrible conflict you as rightfully dread—and all the rest of us dread with you would be more probable if we practise appeasement in one area."

Gen. MacArthur said the Chinese Reds could be beaten into surrender without, he believed, drawing Russia into the fight—and that "you have to take a certain degree of risk in these things, one way or another."

He laid down three possible courses to follow: "Either to pursue it to victory, to surrender to the enemy and end it on his terms, or what I think is the worst of all choices, to go indefinitely and indefinitely, neither to win or lose, in that stalemate."

He said the last course would mean "these losses are going to mount up to figures which would stagger the imagination.

"The way in Korea has already almost destroyed that nation of 20,000,000 people I have never seen such devastation . . . ."

Mayor Will Seek Full Fraud Probe

Mayor Percy E. George will ask for a full-scale investigation to trace money handled by swindler Clyde Gillies, now serving a ten-year term in the penitentiary.

The chief magistrate who also is chairman of the police commission, said yesterday he wants, if necessary, the entire services of the police department concentrated on the investigation.

Mayor George said he felt confident he would receive the wholehearted support of Commissioners James Neely and Ernest Murdoch when the commission meets at 2:30 p.m. Monday.

"I feel certain the commission will support me, and insist that a full investigation be pressed," said Mayor George. "Full disclosure must be done."

The mayor indicated that Chief Justice Gordon Sloan would be instructed to seek the cooperation of the Attorney-General's Department because the investigation would be far-reaching.

Meanwhile a commission meeting W. A. Scott, one of Gillies' victims, will address members. It is understood other victims also will ask to be heard.

In a letter to the commission, Mr. Scott said he has uncovered documents and other knowledge which have convinced him Gillies was operating with others, he stated in a letter to Commissioner Murdoch when the commission meets at 2:30 p.m. Monday.

"I feel certain the commission will support me, and insist that a full investigation be pressed."

HELD TRACEABLE

Mr. Scott believes a thorough investigation will show that the files passed on a considerable amount of money to others. He feels the money could be traced and returned to the victims of the fraud.

A Thousand Victims within, who turned over her fortune to Gillies, has received word from her lawyer that some of the money has been recovered.

Mrs. Elizabeth Page, 92, of George Road East, has been informed by her lawyer that in his recovery a bank containing about $7,500 worth of shares and bonds belonging to the widow.

The lawyer John Stanton said he received the bank postmark on the parcel. But he believed the documents might have come from Gillies himself.

Tanks Pierce Red Lines In Patrols Near Seoul

TOKYO, May 4 (Friday) (AP) — American tank raiders plunged into Red lines 11 miles north of Seoul Thursday on aggressive patrols that scattered or destroyed small offensive outposts forces around the South Korean capital.

One tank-infantry team entered Uijongbu, 11 miles north of Seoul, for the deepest penetration of Communist lines since the Red Spring offensive was jolted to a halt by Allied big guns and air power before May 18.

BROKE, RAN

Reds, at Uijongbu, met the tanks with small-arms fire and then broke and ran when the tanks opened up with machine guns and 90-millimeter rifles.

After the raids there and to the northeast the tanks pulled back for the night inside the defenses around Seoul.

The heaviest resistance Thursday was southeast of Chunchon. Chinese dug in a hillside held on under artillery and air strikes throughout the day until nightfall when they had lost 100 killed out of 150.

UN forces still held a section north of the 38th Parallel in the northeast. Tiger Ridge, the day one Red battalion was forced to withdraw under attack east of Inje.

EAST QUIET

The U.S. Eighth Army reported no action on the eastern front.

Although relatively minor Thursday's skirmishes at the front were regarded as evidence the Reds are digging in on a line roughly 10 miles north of Seoul to regroup their battered forces for a resumption of the offensive they began April 22.

Allied artillery and planes pounded Red positions and supply lines in an effort to whittle down the Chinese offensive strength.

Japan Termed U.N. Sanctuary

TOKYO, May 3 (AP) — The Red Korean radio complained tonight that United Nations forces are mounting attacks against Communists in Korea from a "Japanese sanctuary."

Asked by Conservatives

Proposal to Cut Prices On Milk Board's Agenda

Lower prices for milk sold in stores will be one of the first issues discussed by the new Provincial Milk Board.

Informed yesterday of an Okanagan Valley Conservation Association resolution urging the reduction, E. C. Carr, Milk Board chairman, said the matter would be on the agenda of the first meeting of the new board.

Because the new appointments to the board have been made Mr. Carr said he preferred not to comment on any policy matters.

The Oak Bay group's motion called on the board to allow sale of milk in stores for three cents less than the price of delivered milk. Also urged was a reduction in prices of milk through vendors and stores.

Frank H. Partridge, W. L. McKenzie and A. de B. McPhillips were appointed to a special committee to make further study of the situation and made other recommendations.

Inside Today

	Page
Cost of Living Jumps to 181.8	3
Commons Supports Increased Taxes	5
World News in Review	6
Defence Training to Start Here Within Month	7
COLONIST PHONES	17
Bobby Soxer	21
Classified	21
Comics	29
Crossword	8
Culbertson on Bridge	8
Editorials	4
Financial News	31
G. E. Mortimore's Column	3
Interpreting the News	3
Life's Like That	25
Louella Parsons' Column	15
Marine	29
Oddities	7
Patterns	19
Radio Programs	31
Serial	15
Social	16, 18
Sport	12, 13, 14
Television	29
Theatres	15
Tom Taylor's Column	4
Uncle Wiggily	8

Ald. Mrs. Hunter to Quit City Council Immediately

ALD. Mrs. Hilda Hunter will resign from City Council immediately. A by-election is expected to be ordered by the council as soon as the resignation is official.

(Ald. Mrs. Hunter is the former Ald. Hilda Baxter. She and Ald. Dr. J. D. Hunter were married yesterday.)

In a telephone conversation from Seattle last night, Ald. Mrs. Hunter said Mayor Percy E. George knew about her resignation plans.

Queried, Mayor George said Ald. Mrs. Hunter (then Mrs. Baxter) several days ago had informed him she would resign after her marriage.

"I tried to persuade her to continue, but she thought one alderman in the family was enough," said the mayor.

Survey Begun On Big Plant

WENATCHEE, Wash., May 3 (AP)—Survey crews went to work yesterday laying out the site of the new $50,000,000 Aluminum Company of America reduction plant, 12 miles south of here.

Alcoa officials said "speed is the factor now," as they announced bids will be called shortly on excavation work for the plant, which is located near Malaga on the west bank of the Columbia River.

Claxton Board Closes for Move

THE Daily Colonist telephone switchboard will be disconnected at 10:30 p.m. Saturday in preparation for the move to the new newspaper building at Douglas and Fisgard.

From then until 11:30 a.m. Sunday these phone numbers will be available:

Sports and news: E 4113 and E 4114.

Circulation: E 4111 and E 4112.

General office: E 4115.

In the new building, The Colonist will retain the present telephone numbers, now listed on the top right portion of the front page of the second section.

BULLETINS

Slain by Reds

VIENNA, Austria, May 4 (Friday) (AP) — Cpl. Paul Greenson, an American military policeman, was shot early today by a burst of fire from Tommy-guns wielded by two Russian soldiers in the heart of Vienna.

Mystery Blast

PORTLAND, Ore., May 3 (AP) — A mysterious blast alarmed residents of scattered parts of South Portland tonight.

Lakehead Flood

PORT ARTHUR, May 3 (CP) — Pending flood waters of the Current River today pushed through sandbagged restraints along Cumberland Street here, sending three feet of water racing across the main highway toward industries along the lake shore.

Work Starts in Esquimalt On New Wood Veneer Mill

Clearing has started for a $200,000 wood veneer building at Thetis Cove, Esquimalt.

It will be the first industry of its kind on Southern Vancouver Island.

N. D. Cameron president of Sooke Lake Lumber Company, said last night that, awaited delivery of equipment, the mill would be in operation by the end of the year.

At the start, operating on one shift, it will employ 50 men.

Peeler blocks, large clear-grained logs, will come from Sooke Lake Lumber Company's operation in the Leechtown district and from the southern coastal areas.

ECONOMICAL USE

Mr. Cameron said the plant will permit more economical use of high-grade logs.

No contracts have yet been let for construction, but most of the equipment is ordered, he said.

Veneer produced at the new plant will be dried and shipped to plywood makers in British Columbia, Eastern Canada and the United States.

In Vancouver, H. G. Munro, vice-president and general manager of B.C. Forest Products Limited, confirmed earlier reports that his company was building a similar plant at Youbou.

He said the Youbou plant, to cost an estimated $250,000 to $300,000, would be started early this Summer. He hoped it would be turning out green veneer by the end of the Summer.

He said the new Youbou mill would mean employment for about 25 men. Timber for the mill will be drawn from the Cowichan Lake area.

Shell Found Near Camp Kills Three Quebec Boys

LE BRIGNOLI DE BREVILLE, Que., May 3 (CP) — Three boys were killed tonight and three others wounded when a PIAT shell they found near a Canadian army camp exploded while they were playing with it.

Dead are Jean-Noel Lamarche, 16, his four-year-old brother, Martial, and Edgar Renillard, 13.

In a nearby St. Johns Quebec hospital with face and chest injuries are his other brother Jean-Paul, 8, and Edmond Lamarche. Both reports said the boys had found the grenade.

However an army spokesman said the children found two of the six shells and were killed when one exploded as they were hammering it at the other shell. Two of the boys were in a nearby shed, operated as an emigration. The shed the large barn been used since the World War. It was marked with signs warning against trespassing because of the possible danger of live shells.

The spokesman said shells found in the barn had been entered the ground without blowing up and came to the surface following Spring thaws.

Ste. Brigide is some 50 miles southeast of Montreal.

Mainland Blaze Burns 60 Cars

VANCOUVER, May 4 (Friday) (CP) — A warehouse containing about 60 automobiles was swept by fire early today.

Firemen said 10 of any of the cars escaped damage or destruction when the fire, brief but spectacular, broke out in the McLeod Bar Motors warehouse.

The building was located on the fringe of the crowded False Creek industrial area, near the dirty-down district.

Cars, about half of them small British models, would have an approximate retail value of $150,000.

The fire was reported shortly after 2 a.m. Firemen had to under control less than half an hour later.

Flames could be seen from most of the higher districts of the city.

Believes Fire Not Accident

NORTH BAY, Ont., May 3 (CP). A forest fire burning in Jennings Township in the Sudbury district appears to have been set deliberately, regional forester E. L. Ward said today.

Mr. Ward said 19 small bush fires broke out in the lower section of Northern Ontario since early Wednesday. All the fires are under control tonight, including the largest in Blezard Township near Sudbury which covered 200 acres.

Seven of the fires were in the Sudbury district, nine near North Bay and one each in the Sault Ste. Marie, Gogama and White River districts.

ALL ABOARD

By G. E. Mortimore

The Government recently declined to remove the rule against colored margarine. Why?

Alibi artists try to fob off the public with phrases like "...

We voters may be dumb, but we are not as dumb as that. Such talk is an insult to the people's intelligence.

Anyone above the moron level can recognize the anti-coloring law for what it is: cheap and crude vote-catching. Some private members had the courage to oppose it. More power to them.

I suppose we can never hope for an end to legislation aimed to feather-bed a powerful minority at the expense of everybody else. But the high policy boys should be smart enough to bilk the people gracefully.

Does the dairy industry want fair competition? Hardly. The people have not forgotten how the farmers' lobby in Ottawa fought tooth and claw against the sale of margarine under any conditions.

What the dairy industry wants is no competition at all.

Having failed to suppress margarine on a Canada-wide scale, they are doing the next best thing by hampering its sale as much as possible.

* * *

Perhaps it is unjust to blame the farmers for the action which is taken in their name. Many farmers have the sense to know that they can't get a free ride forever. A few of them are independent enough to say that they don't want a free ride.

But many others will hold out their hands for gifts until somebody closes the cupboard door. You can't entirely condemn them for that.

Maybe the people are foolish in preferring colored grease to white grease. It doesn't taste any better and it isn't any more nourishing. But if that's what they want, they should have it.

And beyond doubt that is what they want. No housewife would choose to fumble about mixing a silly little disc of vegetable dye with her margarine if she could get it ready mixed.

The comic feature of this business is that butter itself has to be artificially colored some of the year. If the dairy farmers want fair competition, let them demand a law providing that butter should remain white.

Another irritation is the childish "substitute for butter" phrase which must be stamped on every package of margarine. Margarine isn't a substitute for anything. It's margarine, and people buy it because it's cheaper.

* * *

Personally I refuse to buy butter at all, as a private gesture of protest. I have not bought a single pound of butter since margarine went on sale. I don't intend to buy butter until I am allowed to buy margarine without restrictions.

That means that I have refrained from buying about 100 pounds of butter altogether. I know that the loss won't break the dairy industry, but if a few more people did the same, the dairy industry might take some notice.

Defence Arc Blunts Red Drive

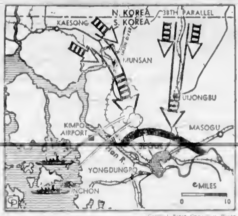

—Central Press Canadian Photo.

Swarming Red columns were blunted when they ran into wall of Allied artillery in arc north of Seoul. Allied fighter planes strafed oncoming Reds, and United Nations naval units threw heavy shells into advance Chinese battalions. Stymied in their drive for Seoul, Reds turned aside, regrouped for renewal of offensive farther east. Yesterday strong Allied columns pushed out from Seoul to Uijongbu.

Labor Council Rescinds Motion Against Increase

The Victoria Trades and Labor Council Wednesday night rescinded a resolution opposing B.C. Electric rate increases and calling for a campaign for public ownership of the utility.

The resolution, passed several weeks ago called on the council to join with the Victoria Labor Council (CCL) and the Vancouver District Trades and Labor Council in protesting any further increase before the Public Utilities Commission.

The decision was revoked last night by a vote of 24 to 14, after Typographical Union delegate V. J. Baines urged the council to reconsider the resolution in the light of an address to delegates two weeks ago by W. C. Mainwaring, B.C. Electric vice-president.

OPPOSE BENEFITS

Mr Mainwaring told delegates that if they didn't approve of the company's bid for an increase, they were stating, in effect, that they did not approve of wage increases and other benefits to their fellow unionists employed by the company.

Last night, heated discussion on the motion to rescind opened when Mr Baines said he thought the question for delegates to consider was whether, in terms of the statistics they had heard, they thought the proposed increase was too big.

Re-initiating a campaign for public ownership was like "butting your head against a brick wall," he declared.

Delegates employed in the industry appeared split on the issue.

OPPOSES MOTION

Lester Melnyck, Electrical Workers' delegate, opposed the move to rescind, contending that present B.C. Electric rates were already excessively high compared with those across the border.

Ken McPhail, Gas Workers' delegate, said his union had been told by the company that their members would stand a chance of getting requested pay increases if the rate increase was granted.

Gas workers' present wage rates were the lowest of any laborers' in the city, he said.

Automotive Workers' delegate George Wilkinson said council members had to decide whether they were taking action that might jeopardize other unions.

Council secretary Percy Rayment declared that to rescind the motion would be a rejection of T.L.C. policy as outlined in the T.L.C. constitution, which, he said called for support of public ownership of public utilities.

He said he was opposed to any further increase in rates in power rates because the purpose of the increase was to subsidize the company's bus operations.

Present profits of the company, as described by Mr Mainwaring, did not indicate a need for any increase, he maintained.

Another delegate criticized the resolution to rescind on the grounds that labor might find itself in an awkward position "if we get the stage where each ...

"We might want to go to the public sometime," he remarked.

TORONTO, May 3 (CP).—The plate glass display window of Harry Winton's clothing store on West End Bloor Street had just been cleaned today when Joseph Missud, 28, called at the shop.

It was so clean that Missud didn't even see it as he left. He walked right through the $300 window, shattering it.

Approximately 35 per cent of the world's gold supply originates in the Union of South Africa.

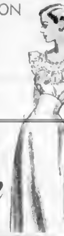

PRE-ALTERATION
★ SALE
CONTINUES

WITH BEAUTIFUL CREPE
GOWNS
trimmed with lace in pink, yel-low, blue, lime; sizes 38 to 40. Regular 4.95, for 3.89

NYLON PERFECTS
... in discontinued shades, 42 to 51 gauge. Priced from 1.19 1.39 1.54

B.M. Clarke LIMITED
711 YATES ST

Count Against Alderman Remanded for Car Test

Charge of renting out a car without a governor to keep the speed below 45 miles an hour, against Alderman Robert P. Macmillan, 601 Gorge Road, was again remanded in city police court yesterday.

Magistrate H. C. Hall said he would like a further test made on the car following police evidence that the vehicle had been paced by a police car at 52 miles an hour.

Ald. Macmillan was charged with the offence following an incident on the Gorge Road April ... in which the car in question was involved in a hit-and-run accident.

SAID GOVERNED

Ald. Macmillan, secretary of the car rental company, testified that the car was governed at 45 miles an hour "to the best of our ability."

Conducting his own defence, he called on George R. Wells, 326 Bay, garage operator, to give evidence that the governor had been set at the required speed.

"I set the governor at 43 miles an hour," he said, "and gave it a road test after."

He admitted the car could be speeded up to 52 miles an hour if it had been tampered with or if dust got into a small piston in the governor.

Ald Macmillan testified he personally tested the car when it was released from police custody.

JUST DOWNHILL

"I couldn't get it to exceed 45 miles an hour except when going downhill," he said, "and I maintain it was set to the best of our ability."

Magistrate Hall said he was satisfied police evidence was correct but that he would like to see another test made.

C. L. Harrison, city prosecutor, pointed out the car has been out of police custody.

"I don't think a test is advisable and furthermore I don't think it is admissable," he said.

"I would like to find out definitely," Magistrate Hall answered. He remanded the case to Monday for another test on the car.

THEFT CASES

R. W. Lindley, charged on Wednesday with stealing ten pairs of socks valued at less than $25 from a local department store, was sentenced to four months in jail.

Joseph Harris and Connla Wright, charged jointly with stealing clothing valued at less than $25 from the same department store, were both remanded to Monday.

Duplessis Hits Indifference

MONTREAL, May 3 (CP).—Premier Duplessis said tonight that the "army of the indifferent is causing more damage to the country than that caused in the last war."

Guest speaker at 35th annual banquet of the Dominion Mortgage and Investments Association, the Premier said the time had arrived for every good Canadian "to wake up to his responsibilities and only by tenacity will we bring peace and prosperity to our country. . . .

"This generation of Canadians has a clear rendezvous with progress provided . . . we all fulfil our duties."

Speaking of recent development of Quebec, the Premier said "Quebec is endowed with great productive wealth and great potential wealth. Quebec is a land of opportunity."

LANGLEY, Buckinghamshire, England (CP).—A former beauty spot near here known as "Black Park" is to be converted into an arms dump.

HALLING, Kent, England (CP).—A club which sponsors walking tours here is offering free membership this Summer to all visitors from abroad.

Weather Report

May 4, 1951
(Government Forecast)
TODAY

Sunny. Little change in temperature. Light winds.

RECORDED TEMPERATURES

High Thursday	68
Low Thursday	41

DOWNTOWN (TO 10:30 P.M.)

High	72
Low	44

Sunshine Thursday, 9 hours, 30 minutes.

FORECAST TEMPERATURES

High Today	68
Low today	42

TODAY'S TIDES
(Daylight Saving Time)

	Time	Height
High	1.54 a.m.	[illegible]
Low	8.13 a.m.	[illegible]
High	[illegible] p.m.	[illegible]
Low	8.48 p.m.	[illegible]

SUNRISE AND SUNSET

Sunrise 4.49 Sunset 8.31

TEMPERATURES

	Min.	Max.	Precipitation
Halifax	[illegible]	[illegible]	.11
Montreal	[illegible]	[illegible]	
Toronto	[illegible]	[illegible]	
Winnipeg	[illegible]	[illegible]	
The Pas	[illegible]	[illegible]	
Regina	41	[illegible]	
Saskatoon	[illegible]	[illegible]	
Prince Albert	[illegible]	[illegible]	[illegible]
Medicine Hat	41	[illegible]	[illegible]
Calgary	[illegible]	[illegible]	[illegible]
Edmonton	[illegible]	[illegible]	.10
Penticton	[illegible]	[illegible]	
Vancouver	[illegible]	[illegible]	
Kimberley	[illegible]	[illegible]	
Crescent Valley	[illegible]	[illegible]	
Prince Rupert	[illegible]	[illegible]	
Prince George	[illegible]	[illegible]	
Whitehorse	[illegible]	[illegible]	
Seattle	[illegible]	[illegible]	
San Francisco	[illegible]	[illegible]	[illegible]
Los Angeles	[illegible]	[illegible]	
Chicago	[illegible]	[illegible]	
New York	[illegible]	[illegible]	

Man Arranges Test Funeral

BURLINGTON, Colo., May 3 (INS).—Governors of Colorado and Kansas today received invitations to the funeral of J. W. Gernhart of Burlington.

But the ..-year-old man is very much alive, and doesn't even intend to be dead June 3—the date of his funeral.

Explained Gernhart: "I don't plan to die for several years yet, but I'm going to pull the funeral off myself. Then I'll know what's going on."

"I don't trust the sort of funeral arrangements someone else might make for me," he added.

The service will be recorded and "played back" when Gernhart dies.

Ninety-One Nurses Receive Diplomas

MONTREAL, May 3 (CP).—Ninety-one nurses from all parts of Canada, the United States, Mexico and Trinidad today received diplomas from the Royal Victoria Hospital School of Nursing here.

Janet Baird of Parkhill, Ont., won two prizes—the Mabel F. Hersey for highest aggregate marks in examinations and the Canadian Nurse Prize.

Other prize winners included Jean Atkinson, Truro, N.S.; Beatrice Evans, Onoway, Alta.; Mary Marshall, Marshall's Town, N.S.; Helen Gabriel, Halifax, and Isabel Milligan, Truro, N.S.

EARLY SETTLERS

A sawmill was built at Strathroy, Ont., as early as 1832, but the townsite was not laid out until 1805.

ACHING BACK?
Why suffer with backache or pains in joints? Many find quick relief by taking Dr. Chase's Kidney-Liver Pills. This proven remedy treats two conditions at once, contains special remedial ingredients for both kidney and liver disorders which often cause backache. Dr. Chase's—a name you can depend on.
DR. CHASE'S KIDNEY-LIVER PILLS

SETS from $49.75
TERMS IF DESIRED
Community
THE FINEST SILVERPLATE
1210 Douglas St
G 7611
F.W. Francis LTD.

KIRKHAM'S LTD.
1310 BLANSHARD STREET
PHONE G 8131
YOU PHONE, WE DELIVER

PASCO GRAPEFRUIT JUICE	20 oz. tins	4 for	69¢
NABOB PORK and BEANS	15 oz. tins	4 for	49¢
CAMPBELL'S TOMATO SOUP	10 oz. tins	4 for	49¢
VET DOG FOOD		6 for	65¢

Fresh Pork Shoulders	Picnic style, shank or shank end, lb.	43¢
Loin Roast Pork	lean, tenderloin end, lb.	55¢
Porterhouse,	Steak or Roast, lb.	99¢
Prime Rib Roast Beef		81¢
Swift's Premium Hams		61¢
Frying Chicken		49¢
Sliced Layer Bacon	½ lb.	29¢
Sliced Chicken Roll	¼ lb.	27¢

Pineapple Juice	Dole's	2 for	39¢
Beekist Amber Honey	2 lb. ctn.		34¢
Libby's Corned Mutton	12 oz. tin		45¢
Loganberry Jam	Nabob pure, 4 lb. tin		85¢
Marmalade	Aylmer, pure orange, 4 lb. tin		65¢
Flaked Tuna	K.D. 6½ oz. tin		29¢

Unger's (Eng.) Meat Balls, 1's, tin 35¢

Unger's (Eng.) Beef and Kidney Pie, 1's, tin 35¢

SUNKIST ORANGES	The popular family size. Very juicy and sweet	3 doz.	65¢
New Potatoes	California, Whites	3 lbs.	23¢
Grapefruit	Arizona, large size	4 for	27¢
Apples	Winesap, All Purpose	3 lbs.	29¢
Carrots	California, bunched	2 bunches	25¢
Head Lettuce	Imported, each		19¢
Crisp Celery	lb.		12¢

FRIDAY AND SATURDAY SPECIALS

GASCO BRIQUETS
At Specially Reduced Prices for Summer Fill-Up

MAY 1 to JULY 15		JULY 16 to SEPT. 15	
PRESENT PRICE, per ton	$23.50	PRESENT PRICE, per ton	$23.50
DISCOUNT	2.00	DISCOUNT	1.00
SPECIAL PRICE	$21.50	SPECIAL PRICE	$22.50

This special discount is made possible by the SEATTLE GAS CO. to assist you to buy your supply of

GASCO BRIQUETS NOW

GASCO BRIQUETS
- Made From Pure Oil Carbon
- Improve in Storage
- Save You Time and Money
- Are the Next Thing to Automatic Heat
- North America's Hottest Fuel

KNOW the thrifty comfort of a ton of heat for every ton of fuel you burn! This winter, heat your home with Gasco Briquets, the "Magic Fire." They're next thing to automatic heat!
- Gasco Briquets are all heat, no ash. They burn clean, steady, leaving no ash, no clinkers.
- Gasco Briquets are clean to store, clean to handle.
- Gasco Briquets cut furnace tending to a few minutes night and morning. Keep your house warm, comfortable all day, all night.
- Gasco Briquets burn perfectly in furnace, heater, fireplace or range. Order Gasco "Magic Fire" Briquets now!

The Demand for
GASCO BRIQUETS
Is Increasing Rapidly and May Be in Short Supply Next Winter

Order Your Full Winter's Supply Now at These Special
SUMMER FILL-UP DISCOUNTS
THE MAGIC FIRE
ALL HEAT — NO ASH

VICTORIA WOOD & COAL COMPANY, LIMITED
G 1722 217 PEMBERTON BUILDING G 2441
ALSO AVAILABLE AT

CAMERON WOOD & COAL CO. 723 Cormorant St. E 3121	RICHARD HALL & SONS 746 Fort St. G 1431	Kingham-Gillespie Coal Co., Ltd. 613 Fort St. E 1124
J. E. PAINTER & SONS 617 Cormorant St. G 3541	ROSE FUEL CO. 1700 Douglas St E 1185	WALTER WALKER & SONS LTD. 739 Pandora Ave. G 7104

Canada to Undertake Project With or Without Aid

Canada is prepared to go ahead with the St. Lawrence seaway project without aid from the United States if the latter doesn't act and soon, Government sources reported after a meeting in Ottawa of Premier Frost of Ontario at left, Prime Minister St. Laurent and Robert H. Saunders chairman of the Hydro Electric Commission of Ontario seen after conference. In addition, Canada will tell the United States it is prepared to authorize the Ontario Hydro Electric Commission to apply to the International Joint Commission for permission to proceed immediately with the power development part of the plan said to be one of greatest lake-and-river projects in history. Canada still would rather have the seaway started in co-operation with the United States, but it will not wait very much longer for a decision one way or the other regarding the five-year project.

Cost Index Boosted 2.1 Points

OTTAWA, May 3 (CP).—Canada's cost of living climbed another rung in March.

The Commons was told today the official index reached a record 181.8 at March 1, up 2.1 points from the previous high of 179.7 a month earlier.

Trade Minister C. D. Howe who on April 9 had forecast a rise of less than half that, took the unusual course of announcing the new figure to the House a day ahead of the Bureau of Statistics customary date and explaining that it was largely caused by high butter prices.

George Drew, Progressive Conservative leader, asked whether the Government intends to exercise new emergency powers to deal with the cost of living problem.

The Government gave no indication that further measures are in prospect. Mr. Howe said defence buying had not contributed to the rise.

"POORER"

In a later [illegible] Low [illegible] leader predicted [illegible] of the April [illegible] budget [illegible] reader take [illegible] or two [illegible] picture was be[illegible].

The index increase [illegible] day followed a record February jump of 4.5 points, and it meant that barometer which uses the 1935-39 price level as its base of 100 had moved up 9.3 points since the start of the year.

In effect, it meant that the prices of items going into the family budget had risen by 81.8 per cent since the base period.

Almost half the 2.1-point increase the bureau said was accounted for by butter prices.

Mr. Low said the increases in the sales tax and excise taxes will have the immediate effect of "adding to the already serious inflation."

First Israeli Ships of War Visit U.S.

The Israeli navy frigate Misgav, one of the first Israeli ships of war to visit the United States is seen as she docked in New York. The arrival of the Misgav, accompanied by the corvette Haganah, was timed to coincide with the launching of a $500,000,000 State of Israel bond issue, now under way in United States.

U.S. Doubles Gun Order In Dominion

OTTAWA, May 3 (CP).—Informed quarters disclosed today that the United States has expressed confidence in Canada's [illegible] ability and has doubled its order for three-inch naval guns to $25,000,000 from $12,500,000.

[illegible] placed [illegible] munitions [illegible].

This latest increase brings to about $75,000,000 total American defence orders placed in Canada during the last 12 months. Canada has placed about $125,000,000 worth of defence orders in the United States.

The drive is on to get more American orders and steam to Canada's defence production and to help offset a deficit in international trade which was run to $125,000,000 in the first three months of 1951.

The new order for guns, like the original one, will be filled by Sorel Industries Limited, Sorel, Que., now Canada's main gun producing centre.

PLANT EXPANDING

That plant now is expanding and negotiations are being completed whereby Sorel can take over the Government's $30,000,000 arsenal plant at Longueuil, Que., on a rental basis.

The new three-inch weapon, which Sorel also is producing for Canada's navy, is an American pattern weapon which will be standard equipment in Canada, the United States and Britain.

It replaces the old wartime four-inch naval gun now considered obsolete, and will be mounted in pairs on escort and small fighting vessels.

LONDON (CP).—A total of 493 persons were killed in accidents in British coal mines in 1950, a recent report showed. This is an increase of 39 over the previous year.

NEED MONEY?

$50 to $1000

PHONE OR VISIT HOUSEHOLD FINANCE

HFC specializes in prompt cash loans. Borrow to clean up overdue bills, pay taxes, home repairs, vacation expenses, any good purpose.

Cash on Your Signature

You do not need endorsers or bankable security. Select your own repayment plan. Up to [illegible] months to repay. HFC service is fast, friendly, dependable. Phone or come in today!

MONEY WHEN YOU NEED IT!

HOUSEHOLD FINANCE

620 View Street, at Broad
Central Building G-arden 4190
VICTORIA, B.C.

President Voices Support of O'Dwyer

WASHINGTON, May 3 (INS).—President Truman declared today that he has full confidence in former New York Mayor William O'Dwyer, whose administration of the nation's largest city was blasted Tuesday by the Kefauver crime committee.

Mr. Truman was asked at his news conference whether he would accept O'Dwyer's resignation as Ambassador to Mexico if it is submitted.

The President, after chiding his questioner, said he did not expect the envoy to take any such step since O'Dwyer is a fighter. Previously Mr. Truman had indicated he would not ask the ex-mayor to step down from the Mexican post.

CHARGE FAILURE

The crime committee, under Sen. Estes Kefauver (D., Tenn.), said O'Dwyer aided the growth of organized crime and racketeering in New York by failing to follow up evidence.

Both Mr. Truman and Secretary of State Dean Acheson have ignored Republican demands that O'Dwyer be recalled from Mexico as result of the committee's findings.

Asked whether he thought the American people shared his views, the Chief Executive replied that he did not know what the average American thought about the former mayor. But he remarked that a man cannot be tried and convicted in the newspapers.

First 25th Brigade Contingent In Korea; Will See Action Soon

A SOUTH KOREAN PORT, May 3 (CP).—The first contingent of the Canadian 25th Brigade arrived in Korea tonight. Brig. J. M. Rockingham announced his troops will go into action as soon as possible.

Rockingham, who flew to Korea after seeing the 6,000-man force off when it sailed from Seattle two weeks ago, boarded the first trooper and welcomed the men. The brigade sailed in three ships, several days apart.

He said the brigade will go into action as an independent unit before the Commonwealth Division comes into being. It was announced two days ago that the brigade including the Princess Patricia's Canadian Light Infantry who have been in action in Korea since February will join a division made up of British, Australian and New Zealand troops.

VAN FLEET'S REQUEST

Rockingham said Lt.-Gen. James Van Fleet, Eighth Army commander, has asked that the Canadians be ready to go to the front as soon as possible after arriving.

"I promised General Van Fleet we would be ready," Rockingham told a press conference. "The way we have been working and with the co-operation we have been receiving from Eighth Army and logistical officers, there is no doubt about it."

The Brigadier from Vancouver described the 25th Brigade as in "pretty good shape. In all my life I've never seen troops as willing and anxious to do jobs as these fellows. We will leave for the front soon."

Rockingham said his troops, about 40 per cent of them veterans of the World War, received good training at Fort Lewis, Wash.

Japan is a lot more arduous terrain with narrow roads and steep mountains in Korea will be enough for their good fighting," he said.

"They've been working 14 and 18 hours daily ever since arriving at Fort Lewis, and they're going to be a crack outfit."

The brigade's vehicles are American-made but most of its weapons were manufactured in Canada. Rockingham said the Canadians will receive American rations, but when they become part of the Commonwealth Division there likely will be changes in the methods of supply and in the types of equipment used.

The brigade commander said the Canadians will be rotated after one year of service if replacements are available. Three battalions, created to provide a steady stream of replacements were left at Fort Lewis and may be used, he said.

Coin-Machine Owners Howl About Plan for Steel Nickels

OTTAWA, May 3 (CP).—A howl by owners of coin-operated vending machines has put future production of Canada's new steel five-cent piece in jeopardy.

An official at the Royal Canadian Mint today said there was "serious doubt" whether the new coin will ever see the light of day.

The coin crisis arose after the Government announced that it is switching production of five-cent pieces to steel to conserve strategic nickel.

Then came the protests.

Coin-operated vending machine owners, including juke boxes and soda pop dispensers, said it would ruin their business.

Their equipment includes a magnet which ejects slugs and other dubious metal pieces. Nickels pass through.

But steel is highly magnetic and unless the machine proprietor re-equips all the equipment at high cost, the steel five-cent piece will be automatically ejected.

The mint's metal experts have been looking for some steel alloy to make it less magnetic. So far they've had no success.

Bill for Line From Alberta Moves Ahead

OTTAWA, May 3 (CP).—The sixth pipeline bill of the session received second reading in the Senate today and brought from Senator Thomas Reid (L., British Columbia) the comment that there are going to be "a lot of squeeze plays" for pipeline concessions.

The sixth bill asked incorporation of the Independent Pipe Line Company. Its sponsor, Senator Gray Turgeon (L., British Columbia) said the company plans a 720-mile oil pipeline from the Edmonton district via Kamloops to Port Mann and Port Moody, B.C., near Vancouver. From there it would go south into the United States. It would cost more than $60,000,000.

It would be a public carrier. That is, pipeline facilities would be open for all who wished to ship oil to the coast. It was backed by the Federated Oil Company and its backing and financing would be almost entirely Canadian.

Senator Reid, remarking there has been an "epidemic of pipeline bills," said it is apparent there are going to be "a lot of squeeze plays going on between the companies" to see who's going to get the right to build the all-Canadian line from Alberta to the Coast. He understood that only one company would be allowed to construct such a line.

He wondered why the Independent Company planned to stop at Port Moody and Port Mann without going to New Westminster.

"See What Old Country Can Do"

Pageantry Glitters in Grey London As King Opens Festival of Britain

LONDON, May 3 (CP).—Grey old London glittered today as the world's past masters of pageantry put on their most impressive show.

On Britain's day of days, the official opening of her national festival, the King stood on the stone steps of St. Paul's Cathedral and bade the world to "see what the Old Country can do."

In the famous cathedral itself blazing with light and color, leaders of Britain's national life assembled to hear hymns and speeches. Fighter aircraft droned overhead, audible in the silence between prayers.

Following the service of dedication, which drew thousands of cheering spectators to the heart of London, the King proclaimed the five-month Festival of Britain a symbol of the country's abiding courage and vitality.

"In this Festival," he said, "we look back with pride and forward with resolution."

In an evening ceremony, the King and Queen drove to the Royal Concert Hall on the south bank of the River Thames, centrepiece of the Festival. Across the country [illegible] organizations lighted bonfires and near St. Paul's young men and women staged an open-air sing-song in one of London's worst blitzed areas.

The festival climax of more than three years of hard work and thought, was under way. It commemorates the centenary of the great Victorian Exhibition of 1851 and aims at showing the world Britain has [illegible] herself and the future.

Wearing the uniform of an admiral of the fleet, the King told the throngs in front of St. Paul's and the country over the BBC that "this is no time for despondency. I see this festival as a symbol of Britain's abiding courage and vitality."

"With the spirit of our ancestors renewed in us, we can, under God's providence, restore and expand the prosperity of which they laid the foundations. We have not proved unworthy of our past. We can do better in years ahead."

May Testify

DONALD GORDON

Former chairman of the Wartime Prices and Trade Board, and now president of the Canadian National Railways may be called as a defence witness at the Supreme Court trial now under way in Calgary of six Western bakeries on combine charges. Defence counsel have indicated that they would call Mr. Gordon to give evidence of the board's policy regarding competition in the baking industry. The trial, longest criminal proceeding in Alberta's history, passed its 70th day on May 1. The longest previous trial—a hearing in Edmonton in 1941 of tobacco combine charges—lasted 65 days.

One Injured On 15th List

OTTAWA, May 3 (CP).—The army today issued the 15th casualty list of the Korean war reporting that Pte. Donald Kennedy of Greenfield, Ont., has been injured in a battle accident.

Pte. Kennedy's next-of-kin is his mother, Mrs. Margaret Kennedy, who lives at R.R. No. 2 Greenfield.

It was the only name on the list.

This brought to 118 the number of casualties suffered so far by the 2nd Battalion, Princess Patricia's Canadian Light Infantry in Korean action. They include 33 dead, 77 wounded and eight injured in battle accidents.

News Oddities

NEW YORK, May 3 (AP).—As brunette Dorothy Campbell put it:

"I don't go around assuming men are whistling at me. But I didn't just ignore it for three weeks."

Sunday she called the cops.

"I just went to her Manhattan office and sure enough they too heard a little seductive wheewheew."

A search led police to the nearby apartment of explorer Carveth Wells. There they found the masher, a talking Mina bird named Raffles.

Mrs. Wells said her husband taught the bird to whistle at pretty girls as an act.

"In a very seductive voice," Mrs. Wells conceded.

Said Miss Campbell:

"I'm a nature lover. I'm happy it was a bird."

Cracked the pleased-with-himself Raffles:

"Hello, darling."

STEVENSVILLE, Mont., May 3 (AP).—Rancher John Sullivan is short some pork in the pen, but he has bear meat in the deep freeze.

He woke up Wednesday just as a big black bear was leaving with a pig in its mouth. One rifle shot dropped the bear.

NEW ORLEANS, May 3 (INS).—New Orleans school officials agreed today that boys will be boys and girls girls but warned high school students not to confuse the sexes.

The warning was issued when it was learned high school girls and boys are exchanging disaster identification tags.

The officials termed the practice "potentially dangerous" in the event emergency identifications had to be made.

WHITE Casuals

Complete stock of casuals has arrived. Sizes 4 to 10, all fittings.

$7.50 THE Slater SHOE

SLATER SHOES FOR MEN AND WOMEN

King's Shoes Ltd.

710 YATES STREET (Next to Birks)

GLASSES DUPLICATED IN ANY STYLE
BROKEN LENSES and FRAMES REPLACED

Specializing in Filling Doctor's Prescriptions

Quick and Accurate Service

MAYCOCK OPTICAL

UPSTAIRS at 1216 BROAD

G 7651

TIME AND KNOWLEDGE! . . .

Years of experience and thorough training makes your druggist dependable. Modern methods combined with old fashioned integrity helps him safeguard your family's health.

627 Fort at Broad G 1196 | McGill & Orme LIMITED PRESCRIPTION CHEMISTS | 1[illegible] Douglas at View [illegible]

SHOP and SAVE

At Switzer's Meat Department

FRIDAY AND SATURDAY SPECIALS

SHOULDER ROASTS LAMB 73c lb.
LEG ROASTS VEAL 95c lb.
PORK CHOPS 59c lb.
CROSS RIB ROASTS 79c lb.

SWITZER'S

QUICK FREEZE LOCKERS LTD.

Back of The Bay on Arena Way"

1700 BLANSHARD

OFFICE B 2614 RETAIL MEATS B 4523

GURNEY

Oil-Burning Ranges

With the Famous Cyclos Burner

$289.50 $351.50

Above prices include delivery in Greater Victoria, Drum and Stand, Permit and Inspection, Copper Coil, Sales Tax and Demonstration

CALL, WRITE OR PHONE E 4138

STANDARD OIL SUPPLIES GUARANTEED

C. J. McDowell

PLUMBING AND HEATING LTD.

1000 Douglas Street Phone E 4138

VICEROY Filter Tip CIGARETTES

The FILTER does it
Extra Mildness - Extra Flavour

The hygienic tip stays firm and clean in your mouth

OCCASIONAL CHAIRS

A special purchase [illegible] these. The chairs covered in Velour, [illegible] Weave and Leatherette. They are ideal for club rooms, your den or living-room, office or sunroom room. And they're REALLY SPECIAL at only

19.90

Standard FURNITURE

Phone B 5111

RIGHT THROUGH YATES TO VIEW

"Farm Fresh Daily"

Roasting Chickens
Boiling Fowl—Fryers

Egg prices have gone up — but our prices remain the same—for this week only

FRESH EGGS Every Day

COMBS POULTRY & PRODUCE

928 FORT STREET PHONE G 7412

1858 The Daily Colonist 1951

AN INDEPENDENT NEWSPAPER THE ORGAN OF NO CLIQUE OR PARTY

Victoria Owned and Operated

The Colonist Printing and Publishing Company Limited Liability
1211 Broad Street, Victoria, B.C.

Subscription Rates: By city carrier $1.25 per month. By mail: British Empire and American Continents, $12.00 per year; $1.00 per month. Other countries, $24.00 per year, $2.00 per month.

FRIDAY, MAY 4, 1951

Great Britain Steps Out With Confidence

LONDON throbbed as the great heart of the Commonwealth and Empire yesterday as Their Majesties proceeded with centuries old pageantry from Buckingham Palace to St. Paul's Cathedral, where King George declared the Festival of Britain open. One hundred years before, in 1851, the great Victorian exhibition was opened, with its famous Crystal Palace. Different in time and age, but no different in their indomitable courage and resolution, the people of Great Britain are still blazing a trail for the world of free peoples. With His Majesty's remarks—"This is no time for despondency"—there will be widespread concurrence. Of no people in the world could it have been better said than of Londoners that they "looked back with pride and forward with resolution."

The two official objects of the Festival of Britain are to celebrate the centenary of the great exposition of 1851, and "to show the world that Britain has faith in herself and the future." The five months' festival no doubt will mark a century of industrial progress in the world, and make Britain this year the mecca for countless numbers of visitors.

As to the second objective, history is witness that Britain's faith in herself and her future has always been justified. It is with thoughts such as these that the Commonwealth and Empire will regard the Festival of Britain, and wish for it a superabundant success. Nor around the world can anyone, in any language, turn this exhibition into a threat to mankind. It is the arts of peace, and not of war, that stand ready in their exhibit stalls. The Atlantic will be a well worn path this year, if Canadians have their way.

"They'll want to send Cambridge an American admiral now . . ."
—London Daily Express

Pipelines from the Secret Chamber

PUBLIC and press have been excluded from the congressional investigation into the dismissal of General MacArthur which opened in Washington yesterday, but it is a fairly safe bet that the world will not be kept entirely ignorant of what goes on there. The inquiry is more likely to provide a field day for "unnamed sources," especially since the Truman-MacArthur issue has wide political connotations.

No one seems particularly concerned these days about the case with which outsiders can become privy to what is said in closed sessions in Washington. In fact the practice of disclosing secret information to the press has become so common as to be given tacit, if not official, recognition as part of the game of American politics. There was a reflection of this in an inquiry received by Senator Styles Bridges, a leading Republican member of the Senate, from a reporter for a British newspaper anxious to get all his lines straight before the investigation began.

The inquirer presumed that there would be discussion in advance as to "what should and should not be leaked during the questioning of MacArthur and the joint chiefs," and closed with the request: "Would you please advise what arrangements are being made?" Ten to one the Englishman was pulling the senator's leg; but even so his letter is an indication of how others have come to regard secrecy as applied to hearings and investigations in the United States.

What the Americans do about these matters is their own business. There is a point in relation to closed hearings in general that is worth keeping in mind, however. It is that a secret chamber riddled with leaks can be the cause of more harm to the individuals and subjects concerned than one that is wide open. Better to give the public access to the whole story than some political opportunist's version of it, edited to suit his own ends.

Shipping War Materials to the Enemy

GREAT BRITAIN will not be alone in selling strategic war materials to Communist nations like China and Russia. Others of the U.N. partnership in Korea are or have been following the same ironic course. Unless nations are actually at war with one another the flow of trade between them is deemed to be, for one diplomatic reason or another, the corollary of mutual existence. This was why scrap iron was mistakenly shipped from this port of Victoria to Japan on the very eve of the armed conflict that followed.

Now, though, with the world split up into two antagonistic camps the policy simply does not make sense. No specious rhetoric can justify the supply of materials actually or likely to be returned in the form of angry and deadly weapons. The revelation that from Malaya, itself the scene of operations against Communist aggression, there should be sent to Red China, after she had entered the Korean campaign, more rubber than ever before, simply passes understanding. Here was no potential enemy, but a nation engaged in shooting down British and other U.N. troops with the help of that same rubber.

No wonder the Westminster parliament was shocked, learning this news alongside reports of increased casualties among British regiments. The rest of the Western world, sensing that the United Kingdom is not an isolated supplier of war materials to Communist countries, will be shocked too. The disclosure should be salutary, however. It should impel immediate support for the proposal made before the United Nations that an embargo be placed on the shipment of all such materials to China. Anything else in light of the cold stark fact of the Korean war would be incredible folly.

Thinking Aloud

". . . of shoes—and ships—and sealing wax—of cabbages and kings."

By TOM TAYLOR

ART is where, and how, you find it. About a year ago Life magazine showed how a United States painter parleyed himself to fame by using mud, oil, any old thing, for his paints.

Now Life stars another genius of the same genre. He pours white enamel helter-skelter onto a panel of black-painted plywood, cuts haphazard lines into the surface with a palette knife, sprinkles it with gold powder, and then tilts the board to let the ingredients mingle. The result, says Life of one full-page illustration, is an "Impression of New York seen from a skyscraper at dusk." Without this caption, need I say, you might conclude that a three-year-old had run wild in a paint shed.

The artist, of course, has been hailed as extraordinary—which he certainly is.

* * *

The same issue of Life has as its picture of the week four thrifty football fans climbing through a window on the q.t. into Wembley Stadium to see the Scotland-England soccer international. Life says the four are Scots—a calumny of course.

When this column was a boy his technique was much easier. It consisted simply of approaching an adult paying customer with the request, "Take me in, mister"—and then marching between his legs through the turnstile.

* * *

"Superb" was how a United States divisional commander described the heroic stand of the 27th Commonwealth Brigade in Korea last week when it was rushed in to plug a gap in the U.N. line. By contrast Ottawa's regard for one component of the brigade, the Princess Pat's, seems to be summed up in the injunction: "Pay your income tax."

Pah!

* * *

Those Sooke folks well, let Arthur Watts speak for them. He submits the following jingle ("I have busted the canons of poesy therein") as the last he shall think up, this being his 79th year.

THE ROAD TO SOOKE

It's West by South, and then by North
Between those rocks it's jolting forth,
Through forest green, past mountain trail
O'er running stream and lumber rail;
It is the track gold seekers took—
So it's up and down and round about
Along the road to Sooke.

Now, hidden pipes nearby supply,
Water and light and power,
And heavy trucks go rumbling by
With forest fuel by the hour,
And city cars at speed marked high
Slip, blindfold, by the hillside brook—
So it's up and down and round about
Along the road to Sooke.

By country stores and shaded homes,
Through woodlands where the cougar roams,
With glimpses of the inland seas
Caught briefly through the mass of trees
So blue and placid, as you look—
Yes, it's up and down and round about
Along the road to Sooke.

A wise old man sees modern life
Go racing past in endless strife,
And wonders if it's all worth while?
But what cares he, as with a smile
He turns into his wayside nook—
Life's up and down and round about
And very like the road to Sooke!

Note: Publication of this item is not to be regarded as a precedent worth following—please!

* * *

Walking is good for girls, says The Peterborough Examiner; it keeps them slim and trains them for the housewife's daily chore of covering umpteen miles in the kitchen. An excellent thought, but why confine it to girls; the male too would benefit were this exercise to become general—for others.

I say others because there's a bus stop right in front of The Colonist's new office, and what a handy thing that is!

Reaction to British Cabinet Split

By H. J. J. SARGINT
North American Newspaper Alliance

LONDON.—While Conservative circles are chuckling and saying that "Old Nye Bevan was willing to leave Britain facing a perilous world armed only with false teeth," the Communists are making great capital out of his resignation from the Cabinet.

There has, as yet, been no sign of official reactions from Moscow, but the British Communist party has come out strongly in support of Bevan. The Daily Worker, organ of the party here, is demanding a revision of the budget, a reduction of arms expenditure, a withdrawal from the Atlantic Pact and joint action on the part of all trade unionists to defeat the present labor leaders.

There is no great anxiety in London over this attitude of the tiny British Communist party and very few people in England ever read The Daily Worker. But some people here feel Russia may misjudge the temper of the British people—now that Socialist dissensions have come to the surface—and may be led to think that there is growing opposition to the armament program.

* * *

No greater mistake could be made. On the whole, the resignations of Aneurin Bevan, Harold Wilson and John Freeman, the parliamentary secretary to the Ministry of Supply, have not altered the political balance of the country as much as was first anticipated. The general public has not been greatly shaken in its political beliefs by the retirement from office of these three men. It would be typical of the blundering Russian way to misjudge the situation.

It has been noticed that Wilson's speech in the House of Commons explaining his reasons for resignation made a much more favorable impression than Bevan's resignation speech. But it should not be forgotten that Wilson can scarcely be called a formidable political figure. Impartial observers say that he seems to have left himself a way back into the official fold at some future date and for an ambitious 35-year-old politician this is no more than prudent.

* * *

It is too soon to sum up the exact reaction of the country to Bevan's views on rearmament, particularly in view of the fact that the question of shortage of supplies, which Bevan stressed, is scarcely understood by the man in the street. This subject was referred to earlier by the then President of the Board of Trade, Harold Wilson, who also resigned, and it aroused very little comment.

One thing, however, can be confidently asserted: Bevan's declaration that the £4,700,000,000 arms program is already dead is completely wrong. Public opinion has already accepted those figures and would not subscribe to any repudiation of them. Any movement which Bevan might initiate in Parliament or throughout the country to kill the program would be fought by official Laborites under Clement Attlee and would be supported, if necessary, by the Tories under Winston Churchill.

The figures given by Defence Minister Emmanuel Shinwell last February to the effect that the total strength of the British armed forces would be 800,000 by this April and should be approaching 900,000 by April 1952, will be maintained whatever government may be in power in Britain in the coming months. Further British participation in the North Atlantic Defence Pact will remain unimpaired however wide the split may be in the Labor party.

* * *

The probability of a Conservative victory in a general election, which cannot now be long delayed, has been greatly increased by the split among the Socialists. There is a growing opinion here that Bevan will soon find that he overployed his hand and that his following is smaller than he anticipated. Should the Tories be returned to power the military defence policy; and indeed Britain's world policy, which presently is agreed upon by both Laborites and Tories, probably would be somewhat reinforced by the strong hand of Churchill.

Exactly how the end of the Labor Government will come about its still obscure. Attlee might seek a dissolution of his government before he is defeated in the House of Commons on a vote of confidence or he may hang on for a month or two in the hopes that he might be able to take a united party to the polls. But the feeling in London is that when the election comes, the Socialists will be able to thank "Nye" Bevan for defeat.

Exempt, Therefore Responsible

(From Saturday Night)

THE deduction from taxable income of the union dues of organized workers is a shocking abandonment of a most clear and obvious principle to which all Canadian Governments have hitherto faithfully adhered. That it was granted as a sop to labor to soften the refusal to adopt price controls is no excuse, especially as the price controls will probably be adopted in the long run anyhow and there is not the slightest possibility that the exemption of union dues will then be withdrawn.

The steelworkers' union recently raised its dues from $2.50 to $3.50 a month, or from $30 to $42 a year, which means that the exemption will be quite a nice little bit off income tax of these very well paid workers. But of these dues 30 cents a month or $3.60 a year, goes into the strike fund, which exists for the sole purpose of enabling the steelworkers to hold up their employers or the country—it is now usually the country—for still higher take-home pay. Why anybody should be allowed to deduct from his taxable income the amount which he puts aside for financing a strike to get more income is a little beyond our comprehension.

Much of the remainder of the dues goes to various benefit funds and will ultimately be returned to the payer in cash, while some of it will be used for the purpose of campaigning for various political objectives such as the election of C.C.F. members of Parliament and the Legislature, the extension of free hospital and other services, the application of price controls and the non-application of wage controls, etc. The one possible, and very contingent, benefit which we can see as arising from this exemption is a recognition, at some distant future date, of the fact that the public is entitled to take an interest in what becomes of these exempted dues after they reach the hands of the union treasurer. It will hardly be possible now for union leaders to argue that their unions are "illegal organizations" and their behavior is of no possible public interest.

The Packsack

BY GREGORY CLARK

HOPEFULLY, you get into one of the two or three line-ups at the hotel reception desk. The clerks are distant, if not quite chill. Feverishly, you watch those ahead of you being given the fishy eye by the slow and deliberate gentlemen behind the counter. There is a kind of hush.

When your turn comes you write your name far more timidly than you do even on a cheque. "I have a reservation," you say, a little hoarse. "I wired five days ago . . ."

The clerk studies your application. He takes two paces sideways, behind a partition, where he pretends to look at some record or other.

"No reservation," he reproves you, meeting your eyes with a steely and precised stare. So, instead of getting mad, you merely flush a little, remembering bygone days in hotels.

"I may have something," enunciates the clerk, loftily, "about 11 a.m. Try then, would you? Meanwhile, the bellhop will check your bag . . ." With a finger, he signals the bellhop.

Ah, yes: remembering bygone days in hotels. There was a day, and many of us can still recall it, when every clerk either knew you or pretended he did. In fact, if he did faintly recollect you as a former guest, he would give you the warmest of welcomes; and it was not unheard of, in the stateller hostelries, for him to lean over and shake you kindly by the hand.

But hotel clerks don't know anybody any more. The national housing shortage is fully reflected in the hotel business. There is no more room in the inn.

Some blame the shortage on the increased tourist traffic. That does not explain the housing shortage. The probability is, Canada has outgrown its britches.

Letters and Excerpts

Letters to the editor on any topic of genuine interest are welcome if they are brief, accurate and fair. No letter will be inserted in whole or in part, except over the proper signature and address of the writer. Unsolicited correspondence cannot be returned.

COLLECTING FROM FIGHTERS

Sir,—"Making the Players Pay to Get Onto the Ground."

The editorial under the above heading in Sunday's issue is short and to the point. I compliment you on the moderate language you use in referring to the Government's action.

As an apprentice at sea in the good old windjammer days, a voyage before the mast; some active service as a trooper in the Boer War, and with a commission in the Great War, I acquired a vocabulary from which I could choose words (they would be unprintable) that would better apply to any government willing to tax its soldiers on active service.

FRED RILEY

R.R. 1, Saanichton, B.C.

COALITION GOVERNMENT

Sir,—In Sunday's edition you published a letter by a Mr. Hitchen of Courtenay, B.C., enthusiastically endorsing the policies of the Coalition Government of this province, and eulogizing Mr. Anscomb and Mr. Byron Johnson. Perhaps he is right.

But it seems to me that when a once-famous party has to subordinate itself to the dictation of a party in power to save its integrity it is a very poor subterfuge. Personally, I can not hold any admiration for the leader of such a party who could lend himself to such a policy.

In regard to the party in power, I have no criticism. They have been elected by a majority of the electors of this province, who evidently should be satisfied with their administration—or why elect them?

NEVILLE G. FAIRWEATHER.

Saseenos, R.R. 2, Victoria, B.C.

"TIN TOWN"

Sir,—I read the item in The Daily Colonist last week about "Messrs. Sparrow and Chicken."

It brought back to mind another business in my own home village, Hickling, Norfolk, England, which had a Mr. Drake, Mr. Goose and Mr. Dove. Mr. Dove was my father, Mr. Goose my uncle and Mr. Drake the owner of the business. It was called "Tin Town," as all the buildings were constructed of corrugated iron, erected near "Hickling Broad," where lighters (wide, flat-looking boats) brought the litter to "Tin Town." This litter, which was rushes cut from the Broads, was packed in these buildings and then cut and baled by the outfit for London in the horse-and-vehicle days. Then the horse gradually had to take second place to the automobile and the business gradually petered out.

I might add this was done in the Summer, as in Fall and Winter and early Spring this outfit went out and threshed grain all around the district for the farmers. Now "Tin Town" has been demolished and a filling station and garage has been erected on the same premises, with the changing times.

F. BENNETT.

2518 Blackwood Street, Victoria, B.C.

MARGARINE

Sir,—Why all this controversy over margarine? Living in London all through the last World War, we repeatedly fed on margarine which was colored like butter, and I defied anyone to tell the difference in taste when offered to guests as bread and butter.

EDITH BOOTH.

Loretto Hall, Victoria, B.C.

Shakespeare

Others abide our question. Thou art free.
We ask and ask: Thou smilest and art still,
Out-topping knowledge. For the loftiest hill
That to the stars uncrowns his majesty,
Planting his steadfast footsteps in the sea,
Making the Heaven of Heavens his dwelling-place,
Spares but the cloudy border of his base
To the foil'd searching of mortality;
And thou, who didst the stars and sunbeams know,
Self-school'd, self-scann'd, self-honour'd, self-secure,
Didst walk on Earth unguess'd at. Better so!
All pains the immortal spirit must endure,
All weakness that impairs, all griefs that bow,
Find their sole voice in that victorious brow.
—MATTHEW ARNOLD.

To live by one man's will became the cause of all men's misery. —RICHARD HOOKER.

A fool may ask a question which forty wise men cannot answer. —PROVERB.

Fun, Fact and Fiction

CANINE SNOBS

A South Devon hotel brochure announces: "Guests' dogs are 1s or 1s. 6d. per day, according to size and social standing."

* * *

America must steel itself for a lowered standard of living, says a Washington prophet—evidently no psychologist, or he'd put austerity over as a wonder diet.

* * *

The Chinese Reds are reported to be calling up new conscripts to replaces in Korea. We find this very confusing, having been given to understand that all the Chinese in Korea were volunteers.

* * *

A boy's voice changes in the early teens; a girl's when she answers the phone.

* * *

A prominent businessman fell in love with an actress and decided to marry her. For the sake of prudence, however, he employed a private detective to report on her life. When he received the report it read as follows:

"The lady has an excellent reputation; her past is without blemish; she has an excellent circle of pleasant friends. The only breath of scandal is that lately she has been seen a great deal in the company of a businessman of doubtful repute."

* * *

Success isn't everything. After all, what's as entertaining as the amateur card trick that misses fire?

* * *

IMAGINATION

The delivery of the first of a series of lend-lease locomotives built in America for use in England was the occasion for a ceremony. Because the locomotive was stripped of all but essential parts the British, with typical reserve, named it the "Austerity." For the same reason the American workmen at Schenectady, where it was built, had called it the "Gypsy Rose Lee."

Looking Back

Through Colonist Files

25 YEARS AGO — The Police Commission has forwarded a resolution to the City Council to the effect that drastic action is necessary to improve the parking situation.

50 YEARS AGO—The incessant tooting of the Kickapoo Entertainers' horn on the streets during recent afternoons is causing Victorians much annoyance.

85 YEARS AGO—Mr. John Laurie has just completed the round trip from Victoria to Williams Lake and back in the very short time of 29 days. The trip from Richmond to Yale was made in eight days.

Tyranny of Women Just Around Corner

By JOHN HARRIMAN

BOSTON, May 3 (NANA).—The usually austere economist of Boston's First National Bank, Nicholas E. Peterson, some months ago sowed seeds of serious alarm in the mind of this writer.

Mr. Peterson said that between 60 and 70 per cent of our total wealth, Women do better than 80 per cent of our buying.

So Mr. Peterson wrote in the bank's monthly letter.

But, for some strange reason, Mr. Peterson did not seem to see the danger in the trend which he was pinning down so statistically.

Indeed, he hailed these facts as an indication of our high state of civilization!

But to this writer these figures spelled a far different story, and facts which are just coming to light support our worst fears.

We are fast on our way to some sort of gynecratic state. (Government by women—the Greeks had a word for it!)

BULK BUYING

Women are beginning to own the tools of production and are the almost complete charge of our buying tastes.

Men will shortly be turned into robots or slaves, held in remorseless toil to the enrichment and adornment of their female masters.

A regular waiter of statistics have recently been released indicating that the poor male dragooned into serving our female owned industry is in a sorry, not to say desperate, condition of physical exhaustion.

One organization for instance, has discovered that out of 10,000 executives of an average age of 45½ years, only around 31 per cent are in good health, and only 22 per cent in passable health.

Last anyone feel called upon to question where the blame lies, it should be noted that the attention is most serious in that building, where between 60 and 70 per cent of our total wealth.

NOT STUPIDITY

It may, of course, be argued that this tyranny of female health has been caused by the stupidity of men rather than the tyranny of women—in other words, that women exercise a benign rule through their ownership of the tools of production, and that men are killing themselves off just for the fun of it.

But such an argument will not stand up.

What are the articles in general use which have increased most in number in the past generation?

Not guns, not golf clubs, not fishing tackle or any of the other goods in which men take pleasure.

Vacuum cleaners are up by 14,860,000.

Washing machines are up by 22,60,000.

Refrigerators are up by 26,380,000.

Electric dishwashers are up by 725,000.

ANY DOUBTS

Need any more be said of the peculiar and fatuous idea still lurking in men's minds that they really have anything to say about the future direction of American economy?

The writer has calculated roughly that the increased use of the articles mentioned above alone now provide American women with about 372,000,000 woman-hours of leisure a week.

No statistician on earth could figure the defective eyesight, the high blood pressure and illness that the production of these goods has cost the American business male.

Appeals for Invocation Of Genocide Convention

LAKE SUCCESS, N.Y., May 3 (INS)—South Korean representative Ben C. Limb appealed to the United Nations today to invoke the genocide convention against Russia and Communist China for wholesale civilian massacres.

Limb estimated the victims of Communist aggression in Korea at between 2,000,000 and 3,000,000 non-combatants — men, women and children.

He asked Hernan Santacruz of Chile, president of the Economic and Social Council, to place the South Korean complaint on the council's agenda for a hearing at its forthcoming Summer session. The genocide convention forbids the mass killing of human beings.

PUNISHMENT OF RULERS

He said the article in the convention dealing with punishment of "responsible rulers, public officials or private individuals" is invoked specifically in the South Korean complaint.

On this basis, adoption by the UN of the Korean charges would hold Stalin, Mao Tse-tung and North Korean leaders guilty of genocide.

Limb admitted that the only way to enforce the genocide convention is to win the war and smash Communist aggression in Korea. However, he stressed that in the meantime open debate in the UN on the first invoking of the genocide convention could serve to arouse public opinion against continued massacres. At a news conference, Limb said:

"Children have been massacred in masses.

"The Communists have thrown teen-age boys into uniform and by driving them in front of their armies have exposed them to certain death.

"They have cost us between 80 and 90 per cent of our children.

PERMANENT CONTROL

"Russia and Communist China are interested in permanently controlling the Korean Peninsula, which is strategically important to them. This they can more readily achieve by destroying the Korean people."

Limb said the massacres are the result of a preconceived plan of the North Korean Communists "acting in conspiracy with the Soviet Union and recently with Communist China to destroy the people of South Korea as a nation."

PRIESTS KILLED

He asserted that genocide in Korea first singled out Catholic and Protestant groups, costing the Catholic Church to lose six bishops and 100 priests.

Among the missing church dignitaries he names Bishop Patrick Byrne, apostolic delegate in Peiping, and his secretary, Father William Booth.

Other missing bishops listed were Francis Hong of China, and bishops from the United States, France, Australia and Eire.

LONDON.—Anyone who attacks the press can rely on being reported in full, Lord Woolton told the annual dinner of The Newspaper Society. The Conservative party chairman said editors are always "sending backwards" to show they are not biased.

Vogeler Ends Flight From Fear

—Central Press Canadian Photo

Back in United States after 17 months in Hungarian jail, Robert Vogeler is trying to forget ordeal. Shown here as he arrived in New York from Vienna, Vogeler smiles happily for cameraman as he poses with his blonds wife Lucille, their two sons, Bobby and Billy, and Mrs. Vogeler's sister, Pia Eykens. Vogeler plans long rest away from newsmen.

Deserted 1,650 Years

Scientists Digging in Ancient City Which Used Fire-Balls for Defence

BAGHDAD, May 3 (AP).—Scientists have begun their first excavations in an ancient desert city which could claim the fire bomb of modern warfare as its own.

The city, deserted for about 1,650 years—is Hatrah in Western Iraq, about 100 miles southwest of the Middle East oil city of Mosul.

Hatrah was a circular city with double walls nearly 1½ miles around. It was an important trading centre on the old caravan route from the Far East to the Western world.

Hatrah flourished as a city-state until about 300 A.D. During that period it repulsed two powerful Roman armies.

Dr. Naji Al-Asil, director-general of the Iraq Department of Antiquities, says that from their strong defensive positions, the fighting men of Hatrah developed a trick the jelled-gas bomb of their day—of throwing balls of fire at their foe.

The Greeks referred to such methods of warfare as "Hatrah fire," indicating how widespread the fame was of this defensive system.

Dr. Al-Asil says the "Hatrah fire" probably consisted of big balls of some absorbent substance soaked in naptha from nearby oil wells. Set afire, these were launched at the foe by catapults.

In this manner, he said, the men of Hatrah destroyed the war chariots of Trajan and others who threatened.

The excavation work began in Hatrah only in March, but remains of several temples have been found already, along with 18 fine statues and reliefs.

Commons Supports Increased Taxes Despite Heavy Fire From Opposition

OTTAWA, May 3 (CP).—The Commons voted 58 to 39 tonight in favor of budgetary increases in the sales and excise tax after three opposition attempts to bring about their repeal.

The standing vote was on a resolution that included 10 of the commodity tax changes. Two of the changes, on gasoline and motor fuel, were dropped because of the Korean fire—the new 15-per-cent excise tax on stoves, washing machines and refrigerators and an increase in the general sales tax, lifting it to 10 per cent from eight per cent.

Rose Thatcher (C.C.F.—Moose Jaw) sponsored an attempt to kill the sales tax and excise tax provisions.

Committee chairman Rene Beaudoin ruled that the motion was out of order, and was upheld by a formal vote of 112 to 46.

Earlier, Solon Low, Social Credit leader, moved that the sales tax provision and the new tax on stoves, washing machines and refrigerators be replaced by a further increase in the new corporation defence tax to maintain the budgetary balance.

The amendment was ruled out of order by Deputy Speaker J. A. Dion on the ground that it did not give a specific amount for the substituted tax. Mr. Low appealed and the deputy speaker was upheld by a vote of 120 to 56.

Then Rose Thatcher (C.C.F.—Moose Jaw) moved that the tax on stoves, washing machines and refrigerators be replaced by a $16,000,000 capital-gain tax. This amount, he suggested, would make up the revenue loss.

Deputy Speaker Dion ruled that amendment out of order on the ground it was not sufficiently specific and, on appeal, was upheld by a vote of 120 to 26.

Voting with the C.C.F. group were Social Credit members and G. O. White (P.C., Pontiac-Timiskaming), Donald Fleming (P.C., Toronto Eglinton), A. J. Brooks (P.C., Royal), C. W. Hodgson (P.C., Victoria-Ont.) and R. H. McGregor (P.C., York-East).

The House opening was highlighted by Trade Minister C. D. Howe's announcement that the official cost-of-living index jumped 2.1 points in March to a record 181.8. Agriculture Minister J. G. Gardiner announced he would issue permits for shipment of eggs to United States markets.

Finance Minister D. C. Abbott, opposing Mr. Low's motion, said a further increase in corporation taxes at this time would be "uneconomical and unsound" and would invite "waste and extravagance and inefficiency."

DENIES SUGGESTION

Dealing with suggestions that corporation profits were "unduly inflated," he said he had found that corporate profits before taxes, as expressed as a percentage of fine gross national product, were only 11.50 per cent in 1948 as against 11.64 per cent in 1950.

George Drew, Progressive Conservative leader, held that the budget made it clear that Mr. Abbott would have a substantial surplus this year, and had no need for the additional tax increases.

Joseph Harris (P.C., Toronto Danforth) and George Cruickshank (L., Fraser Valley) joined in urging the minister to impose a tax on vegetable oils imported for the manufacture of margarine.

Mr. Harris said he was inclined to believe there would be a budgetary surplus which would make the new taxes unnecessary. He suggested the base of the tax be broadened to include electricity used for commercial signs and building materials used in places of amusement.

Ben Limb Says Children Slaughtered

Scientists Await Report Of Commission

OTTAWA, May 3 (CP).—Prime Minister St. Laurent indicated today he hopes the report of the Royal Commission on Arts, Letters and Sciences will give the Government a clue on how it can assist universities.

He said the commission was doing all it could to expedite presentation of its report.

Mr. St. Laurent was replying to a Commons question from R. R. Knight (C.C.F., Saskatoon) whether legislation covering Federal aid to universities will be brought down at this session.

BUY AT PRE-BUDGET PRICES
Everything Electrical
No Increase in Prices!
MACDONALDS
712 Yates E 1171

MORE PEOPLE BUY USED CARS HERE THAN ANY OTHER PLACE
AND NOW THEY'RE GOING WHOLESALE
At the new, wholesale Wilson Motors car lot, 1 block from O.K. Bakery, with a huge new free gas line with gene. fill line co.
WILSON MOTORS LTD. 1475 GORGE ROAD

From any angle your best buy
...for performance
...for quality
...for price
Completely new concept in radio cabinet design.
Distinctly handsome from the front or the back
Available in five blend-with-your-room colours.
Ideal for kitchen, bedroom, dining or games-room.
See the new model C-401 at your G-E Dealer's store.
$23.95
GENERAL ELECTRIC RADIOS
It's new—DIAL BEAM tuning
Spotlights your station
Features radio's newest innovation—the DIAL BEAM.
As set is tuned, each station number is spotlighted.
Sharp, on-the-beam tuning every time—even in the dark.
The gracefully-styled cabinet looks well in any room.
See model C-405—and try this amazing tuning aid—at your G-E Dealer's store.
$38.95
Prices subject to change without notice
CANADIAN GENERAL ELECTRIC COMPANY LIMITED
Head Office: Toronto—Sales Offices from Coast to Coast

2 DAYS ONLY
FREE
$5.00 Spray Gun to First 20 Customers
BRAND NEW... TANK-TYPE VACUUM CLEANER
Phone B2231
COMPLETE WITH ATTACHMENTS
GUARANTEED 1 YEAR
Only 16.95 CASH PRICE
Buy with confidence from the largest and oldest vacuum stores in the world.
TODAY FOR FREE HOME DEMONSTRATION WITHOUT OBLIGATION OR WRITE TO...
STATE VACUUM STORES, INC.
850 FORT STREET
NONE SOLD TO TRADE

BALL ELECTRIC 1 Burnside Rd. W. G 8072
FAIRFIELD ELECTRIC 237 Cook St. E 6841
FLETCHERS 4 Floors at 1120 Douglas St.
RYLAND NUNTLEY M.R.C., A.I.C. Radiocomps 2180 Oak Bay Ave. G 8415
KENT'S 742 Fort St. E 7104
MACDONALD'S LTD. 712 Yates St. E 1171
MURPHY ELECTRIC 744 Yates St. G 5712
STANDARD Academy Comps.
VICTORIA ELECTRONICS LTD. 1006 Fort St. E 8054
WILLCOX LTD. 1706 Douglas St. E 8015 Opp. "The Bay"
YOUNG'S RADIO 704 Fort St. E 7181 We Know Your Radio
E. TAYLER HOME APPLIANCES 1608 Government St. E 3961

World News In Review

By ERITH M. SMITH
Colonist Telegraph Editor
(From A.P., C.P., I.N.S., Reuters)

The 14 United Nations fighting in Korea have agreed, say official LONDON sources, that they may have to hit back at Manchurian air bases if their troops are attacked in strength by Communist Chinese aircraft.

Should need for such action arise, say these sources, the countries have decided to arrange for quick consultation with Washington.

In Ottawa last week External Affairs Minister Pearson said the official Canadian view was that barring exceptional circumstances, the Dominion wanted to be consulted prior to any strikes on Manchurian air bases.

• • •

A WINNIPEG dispatch quotes Lt.-Col. Ernest D. Danby, D.S.O., as saying he is delighted at the honor bestowed on him in his appointment as senior staff officer for the first Commonwealth division in history. The 35-year-old officer, deputy commandant at Rivers, Man., since last year, plans to have himself and his family in Ottawa by mid-May.

• • •

The U.S. Securities Exchange Commission, according to OTTAWA officials, is trying to close in on a group of Americans who, they believe, are backing fraudulent stock-selling schemes. Canada has offered fullest co-operation.

• • •

Senator Kem (R., Mo.) said in WASHINGTON last night that had the testimony given by Gen. Douglas MacArthur on Capitol Hill been made public, "I believe the demand for the removal of (Secretary of State) Acheson would be so great that it could not be denied." The hearing, he added, disclosed "utter incompetence and lack of realism" on the part of the State Department in laying down a Far Eastern policy.

• • •

SHOVED AND SLAPPED

An Associated Press reporter, David Robinson, said in NEW YORK last night that General MacArthur's personal aide shoved him and slapped at him after MacArthur's return to Manhattan from Washington. Robinson was trying to ask the general about his plans to return to the capital today. The aide, Major-Gen. Courtney Whitney, later denied any such action on his part.

• • •

President Truman was told in WASHINGTON yesterday by John Foster Dulles, Republican foreign policy adviser, that the Japanese Government and people now know that the ouster of General MacArthur involved no change in basic U.S. policies toward Japan and Communism in Asia.

• • •

The JOHANNESBURG, South Africa, Sunday Times Syndicate and three members of its editorial staff have been committed for trial after a secret preliminary examination on charges of contravening the Official Secrets Act. Details were not disclosed.

• • •

Senator Bridges (R., N.H.) last night in WASHINGTON attacked Gen. Omar N. Bradley, chairman of the Joint Chiefs of Staff, as a "parrot" for the Administration. While other high-ranking officers might make "political" speeches, said the Senator, those of Bradley were "something ..."

• • •

In NEW YORK yesterday, Robert A. Vogeler, U.S. businessman who spent 17 months in a Hungarian Communist prison, apparently became a "top secret." Vogeler is going into the U.S. Naval Hospital at Bethesda, Md., for treatment, and naval authorities, acting apparently on State Department orders, told reporters that advance information on his plans would be classified as secret from now on.

• • •

In a WASHINGTON announcement yesterday, the U.S. Marine Corps said it plans to release nearly all of its reserves now on active duty by June 30, 1952. The program includes about 5,400 officers and 58,500 enlisted members of the volunteer and organized reserves.

• • •

MANY JETS HIT

The commanding officer of the U.S. Fifth Air Force in KOREA has stated that during the month of April, 58 enemy Russian-built MIG-15 jet planes were destroyed or damaged in aerial combat.

• • •

Another attack on Dean Acheson, U.S. Secretary of State, was forecast in WASHINGTON yesterday. His foes in Congress said that an effort definitely will be made in the House to force his removal from the Cabinet by cutting off his salary. The showdown will come when the State Department appropriations reach the floor for debate.

• • •

Speaking last night in NEW YORK, U.S. Air Force Secretary Finletter said that military operations in Korea must be subordinate to America's major objectives: achievement of peace, disarmament, and abolition of war.

• • •

Orders were given in WASHINGTON yesterday by President Truman to keep his new $61,000,000,000 military budget from feeding inflation. The President also cleared the way for the new Wage Stabilization Board to begin work on a huge backlog of pay cases.

• • •

A big U.S. military transport plane with 38 passengers and a crew of 11 landed safely at Kindley Field, near HAMILTON, Bermuda, yesterday, after one of its four engines caught fire over the Atlantic.

• • •

It was disclosed in WASHINGTON yesterday that the U.S. will more than double its tax investigation squad for an all-out drive to snare tax-evading criminals and force them to itemize their income tax deductions.

• • •

Back in WASHINGTON Rep. Armstrong (R., Mo.) said that Russia is supervising construction of an atomic bomb plant in northwestern China with materials delivered in British ships. His information, he said, came from American and Chinese Nationalist intelligence sources on Formosa.

Trade Positions in R.C.A.F. Command

WING CMDR. C. H. MUSSELS

WING CMDR. J. B. F. MacDONALD

Ottawa has announced switch in positions of two top airmen. Wing Cmdr. Mussels, now commanding R.C.A.F. 426 Thunderbird Squadron on Korean airlift, will become senior personnel staff officer at Air Transport Command headquarters at Rockcliffe. Wing Cmdr. MacDonald, who now holds job which Mussels will take over, will assume command of airlift squadron.

No Bacon for Britain

Canada Raises Embargo On Shipping Hogs to U.S.

OTTAWA, May 3 (CP). An 11-year embargo against the shipment of Canadian live hogs to the United States ended today. And with it ended hope that Canada will be sending bacon to Britain this year.

Decision to end the ban was announced in the Commons by Agriculture Minister J. G. Gardiner. Permits for such shipments will be issued by the Government freely.

Sale of live hogs to the United States was banned in 1940 to channel all available bacon into the United Kingdom market. The ban was continued through the war and during the postwar period as long as Anglo-Canadian bacon contracts were in force.

This year, however, the Government decided against taking up a U.K. offer to buy Canadian top-quality bacon at 29 cents a pound—Britain's 1950 price. In previous years, it subsidized food shipments to Britain. This year, the Government decided against continuing the practice.

STILL BUY BACON

However, the Government announced it would continue to buy bacon from the domestic market at 32½ cents a pound—if any was available at that price—and arrangements could be made later whereby Britain might buy some of this bacon, if she wanted it at cost.

To date, the hog market has been so buoyant that no bacon has trickled into Government warehouses.

Now with the U.S. market thrown open to Canadian live hogs, it is unlikely Britain will get any bacon from Canada unless she competes with the U.S. for available supplies.

Canada, however, still maintains a ban against the shipment of live U.S. hogs into this country. The reason for this is a suspicion that U.S. hogs are chronic sufferers of cholera and might spread the disease among Canadian livestock.

First Portland Actors In Victoria for Festival

A five-member advance party of the Portland Civic Theatre arrived in Victoria yesterday afternoon to make preparations for the group's two productions here tonight.

"Lady of Larkspur Lotion" and "Dark of the Moon" will be presented by the 24 members of the touring troupe as the final scheduled plays of the week-long South Vancouver Island Drama Festival.

"Lady of Larkspur Lotion" by Tennessee Williams, is a symbolic play with somewhat subtle meaning. It features Helen Moore in the lead role of Mrs. Hardwick Moore. Her bubble-bursting landlady is played by Margaret Barney, with Dewey Harliss in the role of the author.

BY REQUEST

"Dark of the Moon" was brought to Victoria by the group at the special request of Provincial Community Drama Director H. S. Hurn. A folk tale of the Tennessee mountain area, it requires a cast of 22. Preacher Hoggler will be played by James Cameron, Mrs. Allen by Helen Moore, Barbara Allen by Peggy Thompson, Uncle Smelicue Jed by Larry Johnson, Marvin Hudgens by R. L. Tabor, Hank Gudger by Lee Arnett and Mrs. Summey by Margaret Barney.

This will be the third appearance of the Portland Civic Theatre in Victoria. Only working professional of the group is Director James Cameron, who also plays the lead in "Dark of the Moon." Although many of the actors have had professional experience, their work is now a hobby. Some have full-time jobs and others are students at Portland colleges.

Other plays to be presented tonight will be "The Invisible Duke" by Lantzville players, and a scene from "Blithe Spirit," by the Alberni Valley Players.

The program will begin at 8 p.m. in Victoria High School.

VAST SUPPLY

An authentic discovery of nickel was recorded in 1856 in the district of Sudbury, Ont., now chief supplier of the metal.

Leaves Tabernacle

REV. ROY McINTYRE

Will end his four-year term as pastor of the Alliance Tabernacle tomorrow. Since Mr. McIntyre took office in Victoria, church has gained 50 members, doubled its Sunday school attendance and sent $12,000 to foreign missions. Mr. McIntyre will now go to Saskatoon and will be replaced in Victoria by Rev. R. F. Merrill of Saskatoon.

Ottawa Plans Grants

B.C. to Continue Drive For Federal Forest Aid

British Columbia will continue to seek more Federal aid for the protection of its forests, Lands and Forests Minister E. T. Kenney said yesterday.

He made the statement after news that Ottawa would make grants equal to half the cost of making forest inventories and, in addition, would pay half the cost of "reasonable" reforestation.

It was estimated the cost to the Federal Government would be $1,000,000 annually.

NOT ENOUGH

Mr. Kenney said the new scheme was helpful, but did not go far enough.

The B.C. Government has long contended that the Dominion takes huge amounts in corporation income taxes from the logging industry in this province, leaving British Columbia to foot the bill for forest protection and administration.

Mr. Kenney said yesterday the Province is setting aside $2,000,000 a year for fire protection and an additional $500,000 has been obtained by a levy of six cents an acre on land owners.

"Unless we protect our stands of timber against fire," he said, "it's not much use planting young trees which won't be ready for 60 to 80 years."

Making of inventories is an important part of forestry work because it provides the basis for sustained yield forestry programs, according to forestry officials.

QUICK CASH! at Personal
'YES' TO 4 OUT OF 5!
Don't borrow unnecessarily, but when a loan is sound get CASH PLUS at Personal where it's "Yes" to 4 out of 5. Phone for one-visit loan. Or come in.
EXAMPLES OF LOANS
Loans $50 to $1,200 on Salary, Furniture, Auto . . .
Personal "THE COMPANY THAT LIKES TO SAY YES" FINANCE CO OF CANADA
SUITE No. 1, 650A YATES ST., 2nd Floor, Above Tip-Top Tailors
Phone Lloyd Peterson, "Yes" Manager, B 7248
LOANS MADE TO ALL SURROUNDING TOWNS

At Cunninghams
BARBER STYLE
MADE IN U.S.A.

Only 1.49
HAIR CLIPPERS

VASELINE HAIR TONIC	59c and 1.15
BRECK SHAMPOO Shaker Top, 8 oz. size only	1.35

SEIRRA HOUSEHOLD DEODORANT 69c
KILLS PAINT ODORS

SANTOCHLOR MOTH CRYSTALS 1-lb. tin	65c
LARVEX MOTH SPRAY	89c and 1.39
BERLOU JR. MOTH SPRAY	47c and 83c
AEROSOL INSECTICIDE BOMB	1.19 and 1.89
BRIDGEPORT GOOD-AIRE BOMB	1.19 and 1.89

FRIENDLY SERVICE
Cunninghams
CUNNINGHAM DRUG STORES LTD.

BREATHE EASY
Yes, the Quaker breathes in pure air and expels what it doesn't need, thereby giving perfect combustion.

QUAKER "BURNOIL" RANGE
SAVES 20% AND MORE ON FUEL
Its secret is the Quakerizal mechanical draft. Come in and see it burning and breathing.
$269.70 Tailored Terms
Free Delivery Anywhere
HUMBER'S
Furniture Warehouse
Behind the New Post Office

PAINT!
"SAVE THE SURFACE AND YOU SAVE ALL"
Come to Surplus Centre and SAVE MONEY!
EASY to find us, easy to buy from us, easy to pay our money saving prices.
Well-known brands at the well-known Surplus Savings.

HALF PINTS	50c
QUARTS	1.50
GALLONS	4.95
5-FT. STEPLADDER	3.18
PAINT BRUSHES FROM #7 to	15c

CAPITAL SUPPLY COMPANY
SURPLUS CENTRE
CORMORANT PANDORA
1501 GOV'T. G-2713

TURN YOUR OLD GOLD INTO CASH
K. A. McLeod Co. Ltd.
(THE OLD GOLD SHOP)
Now Located at 1111 Douglas

Only Canterbury gives you such fine tea at Canterbury's price!

Imagine drinking tea that's REALLY full-flavored . . . yet actually costs you less. That's a grand feeling! And it's yours in Canterbury. That full, invigorating taste comes from the flavor-filled young leaves of the world's finest tea gardens. And the savings . . . because we import direct. FINE tea . . . less money . . . TIME FOR CANTERBURY!

FROM THE FLAVOR-FILLED YOUNG LEAVES OF THE WORLD'S FINEST TEA GARDENS

at SAFEWAY

Defence Training to Start Within Month in Victoria

CIVIL defence training is expected to start here within a month. Leonard G Hatcher, Greater Victoria Civil Defence Co-ordinator, made this statement at a meeting of the Young Liberal Association last night.

After his talk on civil defence preparedness, a movie called "Miracle in Paradise Valley" was shown which pointed up the individual measures that can be taken to insure safety.

Simple Extract Used

Doctor Claims Success In Treatment of Cancer

LONDON, Ont., May 3 (CP).—A Western Ontario physician said today he is treating cancer victims with a relatively simple and inexpensive extract of calf spleen and getting "impressive results." Dr. George F. Watson of Kitchener says all cases improved and, in some, the malignant growths disappeared.

Dr. Watson added, however, that the extract will have to be tried on hundreds of other cancer victims and the results watched for years.

In his treatment, the spleen extract is combined with sterile water in varying concentrations and injected into the patient's veins.

HITS CELLS

In earlier published reports of experiments he said the extract apparently deals a death blow to the hearts of cancerous cells, leaving only a lifeless shell.

The spleen is a bean-shaped gland located near the kidney and is believed responsible for the control and quantity of blood.

"In all cases improvement was seen," he said. "Tumors diminished in size or disappeared completely and some patients have survived by years their life expectancy. Chronically-ill patients have shown a remarkable gain in weight. Pain has disappeared and the mental outlook of the individual has improved."

STARTED IN 1928

The doctor said he started using the extract in 1928, when he treated a patient suffering from chronic lymphatic leukemia, a cancer of the blood.

Said Dr. Watson:

"We have a long way to go yet. Many more cases must be tried. But, every day, cancer researchers are swinging toward investigation of the lymphatic system of the body, of which the spleen is one of the most important organs."

Their Beauty to Behold

—Central Press Canadian

Comes "apple blossom time" in Niagara peninsula and out comes many a visitor to drink in beautiful sights. Earliest to bloom are the apricot trees, whose blossoms Eleanor Book is seen admiring.

Airline Named To Operate Calgary Depot

CALGARY, May 3.—The operation of R.C.A.F. No. 10 Repair Depot at Currie Field, Calgary, will be taken over by Canadian Pacific Airlines June 15 at the request of the Defence Department.

W. R. May, director of development for C.P.A., has been appointed manager of the depot. He will come to Calgary shortly to take over his duties and accept applications from prospective employees.

The work at the depot will be largely maintenance on all types of military aircraft. Planes from as far west as the Pacific Coast and as far north as the Arctic Ocean will be ferried to the depot for maintenance work. In addition, a mobile unit will work from the Calgary base to the head of the Great Lakes.

GREAT WAR ACE

Mr. May is one of Canada's outstanding Great War aces. He has been connected with aviation for more than 30 years. His record as a bush pilot in the early days of flying in Northern Canada reads like a boys' adventure story.

During the World War he operated three air observer schools for the Commonwealth Air Training Scheme, with headquarters at Edmonton. Eight air schools were under the operating jurisdiction of C.P.A. during the war years.

Assisting Mr. May will be C. M. G. Farrell, who has been stationed at Edmonton.

Superintendent of maintenance at the depot will be Frank L. Hartley, who also has many years of northern flying in his records.

The Stars are on DECCA RECORDS

Waiting for you at Kent's

DECCA POPS at $1.00

- 24700—Blueberry Hill; That Lucky Old Sun—Louis Armstrong
- 27410—I Still Feel the Same About You; Little Small Town Girl—Ella Fitzgerald and Ink Spots.
- 27444—Mockin' Bird Hill; Flying Eagle Polka—Russ Morgan.
- 27468—I Left My Hat in Haiti; How Could You Believe Me—Danny Kaye.
- 27490—Do Something for Me; I Feel Grows Wise—Ink Spots
- 27510—Hassiness; Always You—Guy Lombardo and His Royal Canadians
- 27480—If, Be My Love—Ethel Smith.
- 27577—Moonlight Bay; When You and I Were Young Maggie Blues—Bing and Gary Crosby.

DECCA LONG-PLAYING GOLD LABEL SERIES

- DL 7507—Violin Concerto, No. 2 (Bach)—Szymon Goldberg, Violin with Philharmonic Orchestra $4 85
- DL 7506—Italian Art Songs—Giuseppe de Luca $4 85
- DL 8512—An Operatic Recital—Richard Tauber $5 40
- DL 8511—Quintet, Overture on Hebrew Themes—Prokofieff New York Ensemble of the Philharmonic $5 40

DECCA LONG-PLAYING

- DL 5120—Stardust (8 Group of Sentimental Songs)—Bing Crosby $3.40
- DL 5307—Old Refrain (Fine Organ Solos) — Robinson Cleaver, Organ $3 40
- DL 5000—Favourite Hawaiian Songs—Bing Crosby $3 40
- DL 7006—Desert Song (Romberg)—Kitty Carlisle, Wilbur Evans and Felix Knight $4.85
- DL 6007—Samson and Delilah Music—Victor Young and His Orchestra $3 40
- DL 5006—Stephen Foster Songs—Al Jolson $3.40
- DL 5307—Mambo, Jambo—Sonny Burke and His Orchestra. Priced at $3 40
- DL 8004—Call Me Madam—Starring Ethel Merman $3 40
- DL 8036—Guys and Dolls—With the Original Cast $3 40
- DLP 4011—Manhattan Tower, California—Gordon Jenkins and His Orchestra and Chorus $3 40
- DL 8011—Annie Get Your Gun—Ethel Merman and Original Cast $3 40

CHILDREN'S RECORDS

- CU 20012—Songs of Safety—Frank Luther $[illegible]
- CU 90012—Tubby the Tuba—Danny Kaye $[illegible]

STORAGE ALBUMS

10-Inch size with 12 compartments A special purchase we are offering for only

89¢

Kent's 742 FORT

There's No Substitute for Results—Use Colonist Want Ads—E 4111

Joint Appeals Impossible For Red Cross

TORONTO, May 3 (CP).—Dr. W S Stanbury of Toronto, national commissioner of the Canadian Red Cross, said tonight the society cannot take part in a federated community fund-raising campaign.

He told delegates at the Red Cross general council in session here that there are definite "restrictions as to the use of the name and emblem of the Red Cross which prohibit our society from sharing its name and emblem with any other organization."

His comment came after R E G Davis, executive director of the Canadian Welfare Council, said citizens are becoming irritated over "multiple appeals" for money. He said agencies may be forced into an "undesirable financial merger."

ASSAILS REDS

One of the greatest "tragedies of our time is the brutal treatment accorded the Korean Red Cross Society by the North Korean aggressors," E. Roland Hairman, president of the American National Red Cross, told the meeting.

He said that "when United Nations forces first occupied the South Korean capital they found that invaders had systematically destroyed the Korean Red Cross."

Lieut.-Gov. Wallace To Start New Press

THE giant new press which will print The Daily Colonist at its new Douglas Street plant after Sunday will be started off Monday by His Honor Lieutenant - Governor Clarence Wallace.

Mr. Wallace will press a button to start the huge unit, capable of printing 40,000 newspapers an hour. He will be accompanied by his aide, Capt. Hobart Molson.

The new press also will print The Victoria Times.

Editorials Read by More In Wartime, Group Told

TORONTO, May 3 (CP).—Delegates to the annual conference of the Association of Canadian Advertisers today gave some thought to the habits of Canadian newspaper readers.

Eric M Wilson, advertising director of the Montreal Daily Star in a report on studies made of 138 newspapers, said that front pages obtain the highest readership of all readers. Picture pages rank second. Sports pages place third among men, and society pages are third among women.

Studies had been made of the habits of daily newspaper readers during three eras—prewar, wartime and postwar years. Mr. Wilson said contemporary events had a marked influence on the attention given to various editorial departments.

"Editorials get higher readership during wartime," he said. "Comics, society and sports items had fewer readers during the war years, but now readership of these sections is on the rise."

J. G. Hagey of Kitchener, Ont., was elected president. He succeeds Lee Trenholm of Toronto.

LONDON (CP).—Amid cries of "shame" and "butcher," a man defending the rights of fox-hunters invited members of an animal protection society to attend a hunt themselves. Three out of 200 accepted the offer.

New Cabinet Being Formed In Australia

MELBOURNE, Australia, May 3 (Reuters) — Australia's new cabinet will hold its first meeting May 11.

Prime Minister Robert G Menzies and his deputy, A. W. Fadden, have begun discussion on the disposition of the Coalition's 19 posts. Their decisions will be announced May 7 or 8. Menzies leads the Liberals while Fadden heads the Country Party.

Final figures will not be known for several days.

In the Lower House — the House of Representatives — the Government Coalition of the Country and Liberal Parties won 66 seats to 48 for Labor. Seven seats still are in doubt. In the old House the Government held control, 74 to 47.

Before dissolution Labor controlled the 60-seat Senate, 34 to 26. The Government is expected to have a majority of one or two seats in the new Senate.

C.N.R. Veterans Will Meet Today

Regular meeting of the Canadian National Railways Veterans' Association will be held at 3 p.m. today at the Knights of Pythias Hall.

NEW WALLS FOR OLD... WITHOUT REPLASTERING

ONE COAT OF DRAMEX INTERIOR FINISH FILLS CRACKS AS IT COLORS

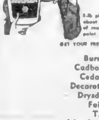

Use DRAMEX to dress up wallboard, too! It hides nail holes, seams, blemishes—makes walls look like lovely plaster. Absolutely nothing like it! Try DRAMEX soon.

5-lb pkg makes about a gallon of ready-to-use paint $1.60

Walls of average room (10' x 12') can be done for as little as $4.80

GET YOUR FREE DRAMEX COLOR CARD FROM

Burnside Hardware
Cadboro Bay Hardware
Cedar Hill Hardware
Decorative Arts & Supply
Drysdale Sash & Door
Fairfield Electric
T. W. Gravlin
Island Building Supply Co.
King's Hardware
Magnet Hardware
Meadwall Radio & Electric
Sidney Lumber Ltd.
Victoria Paint & Wallpaper

DUNCAN—Garner Builders Supplies Ltd.
SALT SPRING ISLAND—Bettis & Harker
SIDNEY—Sidney Furniture; Sterling Enterprizes

DISTRIBUTORS:
Hobbs Glass Limited
Mowat-Grant Limited

Made by the Makers of Bondex and RWT
THE REARDON COMPANY LTD., MONTREAL

Vancouver Island Distributors:
MOWAT-GRANT LTD.
Victoria's Color Centre
840 FORT STREET PHONE G 1914

Pimples

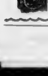

CUTICURA helps clear them up FAST

You'll be amazed how fast rash, blackheads and pimples yield to Cuticura Soap and Ointment. Fragrant, mildly medicated. Highly successful for more than 70 years. Buy world-known Cuticura Soap and Ointment at your druggist.

WITH NEW SPIC & SPAN— ONCE OVER, DIRT'S GONE!

Cleans Woodwork, Painted Walls, Linoleum

with NO HARD RUBBING... NO RINSING... NO WIPING DRY!

Once Over with a cloth that's merely damp—and NEW SPIC AND SPAN makes woodwork, painted walls, linoleum, *all* washable surfaces *shine like new!*

There's no hard rubbing! And you don't have to go back a *second* and *third* time to rinse away soapy suds and wipe dry. Just *Once Over*—and dirt's *gone*, job's *done!*

Yet, even with such amazing cleaning power—NEW SPIC AND SPAN is now MILD for hands as using a beauty soap! What's more, it's safer for paint than ever before! You'll love it!

Now! MILD for HANDS as using a beauty soap!

FASTEST, EASIEST WAY TO CLEAN LINOLEUM—without the back-breaking drudgery of soap! Just *Once Over*—with *no rinsing, no wiping dry*—and grease, sticky dirt, even heelmarks vanish like magic!

SAFER FOR PAINT THAN EVER BEFORE

MADE IN CANADA

Today Get NEW SPIC & SPAN

Canada's Amazing ONCE OVER Cleaner!

The Daily Cross-Word Puzzle - - -

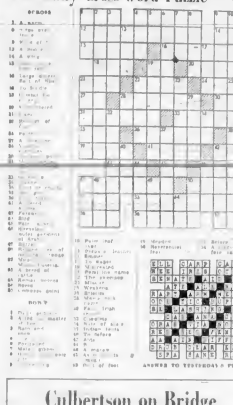

ACROSS
1. A bach.
5. Tube for a wire
10. Ill-fated
14. Ill-fated
15. Ill-fated
16. Ill-fated
17. Ill-fated
18. Large quantity
19. Ill-fated
20. Ill-fated
21. Ill-fated
23. Ill-fated
24. Ill-fated
25. Ill-fated
26. Ill-fated
28. Ill-fated
29. Ill-fated
30. Ill-fated
31. Ill-fated
32. Ill-fated
33. Ill-fated
34. Ill-fated
35. Ill-fated
36. Ill-fated
37. Ill-fated
38. Ill-fated
39. Ill-fated
40. Ill-fated
41. Ill-fated
42. Ill-fated
43. Ill-fated
44. Ill-fated
45. Ill-fated
46. Ill-fated
47. Ill-fated
48. Ill-fated
49. Ill-fated
50. Ill-fated
51. Ill-fated
52. Ill-fated
53. Ill-fated
54. Ill-fated
55. Ill-fated
56. Ill-fated
57. Ill-fated
58. Ill-fated
59. Ill-fated
60. Ill-fated
61. Ill-fated
62. Ill-fated
63. Ill-fated
64. Ill-fated
65. Ill-fated
66. Ill-fated
67. Ill-fated
68. Ill-fated
69. Ill-fated
70. Ill-fated
71. Ill-fated
72. Ill-fated
73. Ill-fated
74. Ill-fated
75. Ill-fated
76. Ill-fated
77. Ill-fated
78. Ill-fated
79. Ill-fated
80. Ill-fated
81. Ill-fated
82. Ill-fated
83. Ill-fated
84. Ill-fated
85. Ill-fated
86. Ill-fated
87. Ill-fated
88. Ill-fated
89. Ill-fated
90. Ill-fated
91. Ill-fated
92. Ill-fated
93. Ill-fated
94. Ill-fated
95. Ill-fated
96. Ill-fated
97. Ill-fated
98. Ill-fated
99. Ill-fated
100. Ill-fated
101. Ill-fated
102. Ill-fated
103. Ill-fated
104. Ill-fated
105. Ill-fated
106. Ill-fated
107. Ill-fated
108. Ill-fated
109. Ill-fated
110. Ill-fated
111. Ill-fated
112. Ill-fated
113. Ill-fated
114. Ill-fated
115. Ill-fated
116. Ill-fated
117. Ill-fated
118. Ill-fated
119. Ill-fated
120. Ill-fated
121. Ill-fated
122. Ill-fated
123. Ill-fated
124. Ill-fated
125. Ill-fated
126. Ill-fated
127. Ill-fated
128. Ill-fated
129. Ill-fated
130. Ill-fated
131. Ill-fated
132. Ill-fated
133. Ill-fated
134. Ill-fated
135. Ill-fated
136. Ill-fated
137. Ill-fated
138. Ill-fated
139. Ill-fated
140. Ill-fated
141. Ill-fated
142. Ill-fated
143. Ill-fated
144. Ill-fated
145. Ill-fated
146. Ill-fated
147. Ill-fated
148. Ill-fated
149. Ill-fated
150. Ill-fated
151. Ill-fated
152. Ill-fated
153. Ill-fated
154. Ill-fated
155. Ill-fated
156. Ill-fated
157. Ill-fated
158. Ill-fated
159. Ill-fated
160. Ill-fated
161. Ill-fated
162. Ill-fated
163. Ill-fated
164. Ill-fated
165. Ill-fated
166. Ill-fated
167. Ill-fated
168. Ill-fated
169. Ill-fated
170. Ill-fated
171. Ill-fated
172. Ill-fated
173. Ill-fated
174. Ill-fated
175. Ill-fated
176. Ill-fated
177. Ill-fated
178. Ill-fated
179. Ill-fated
180. Ill-fated
181. Ill-fated
182. Ill-fated
183. Ill-fated
184. Ill-fated
185. Ill-fated
186. Ill-fated
187. Ill-fated
188. Ill-fated
189. Ill-fated
190. Ill-fated
191. Ill-fated
192. Ill-fated
193. Ill-fated
194. Ill-fated
195. Ill-fated
196. Ill-fated
197. Ill-fated
198. Ill-fated
199. Ill-fated
200. Ill-fated
201. Ill-fated
202. Ill-fated
203. Ill-fated
204. Ill-fated
205. Ill-fated
206. Ill-fated
207. Ill-fated
208. Ill-fated
209. Ill-fated
210. Ill-fated
211. Ill-fated
212. Ill-fated
213. Ill-fated
214. Ill-fated
215. Ill-fated
216. Ill-fated
217. Ill-fated
218. Ill-fated
219. Ill-fated
220. Ill-fated
221. Ill-fated
222. Ill-fated
223. Ill-fated
224. Ill-fated
225. Ill-fated
226. Ill-fated
227. Ill-fated
228. Ill-fated
229. Ill-fated
230. Ill-fated
231. Ill-fated
232. Ill-fated
233. Ill-fated
234. Ill-fated
235. Ill-fated
236. Ill-fated
237. Ill-fated
238. Ill-fated
239. Ill-fated
240. Ill-fated
241. Ill-fated
242. Ill-fated
243. Ill-fated
244. Ill-fated
245. Ill-fated
246. Ill-fated
247. Ill-fated
248. Ill-fated
249. Ill-fated
250. Ill-fated
251. Ill-fated
252. Ill-fated
253. Ill-fated
254. Ill-fated
255. Ill-fated
256. Ill-fated
257. Ill-fated
258. Ill-fated
259. Ill-fated
260. Ill-fated
261. Ill-fated
262. Ill-fated
263. Ill-fated
264. Ill-fated
265. Ill-fated
266. Ill-fated
267. Ill-fated
268. Ill-fated
269. Ill-fated
270. Ill-fated
271. Ill-fated
272. Ill-fated
273. Ill-fated
274. Ill-fated
275. Ill-fated
276. Ill-fated
277. Ill-fated
278. Ill-fated
279. Ill-fated
280. Ill-fated
281. Ill-fated
282. Ill-fated
283. Ill-fated
284. Ill-fated
285. Ill-fated
286. Ill-fated
287. Ill-fated
288. Ill-fated
289. Ill-fated
290. Ill-fated
291. Ill-fated
292. Ill-fated
293. Ill-fated
294. Ill-fated
295. Ill-fated
296. Ill-fated
297. Ill-fated
298. Ill-fated
299. Ill-fated
300. Ill-fated
301. Ill-fated
302. Ill-fated
303. Ill-fated
304. Ill-fated
305. Ill-fated
306. Ill-fated
307. Ill-fated
308. Ill-fated
309. Ill-fated
310. Ill-fated
311. Ill-fated
312. Ill-fated
313. Ill-fated
314. Ill-fated
315. Ill-fated
316. Ill-fated
317. Ill-fated
318. Ill-fated
319. Ill-fated
320. Ill-fated
321. Ill-fated
322. Ill-fated
323. Ill-fated
324. Ill-fated
325. Ill-fated
326. Ill-fated
327. Ill-fated
328. Ill-fated
329. Ill-fated
330. Ill-fated
331. Ill-fated
332. Ill-fated
333. Ill-fated
334. Ill-fated
335. Ill-fated
336. Ill-fated
337. Ill-fated
338. Ill-fated
339. Ill-fated
340. Ill-fated
341. Ill-fated
342. Ill-fated
343. Ill-fated
344. Ill-fated
345. Ill-fated
346. Ill-fated
347. Ill-fated
348. Ill-fated
349. Ill-fated
350. Ill-fated
351. Ill-fated
352. Ill-fated
353. Ill-fated
354. Ill-fated
355. Ill-fated
356. Ill-fated
357. Ill-fated
358. Ill-fated
359. Ill-fated
360. Ill-fated
361. Ill-fated
362. Ill-fated
363. Ill-fated
364. Ill-fated
365. Ill-fated
366. Ill-fated
367. Ill-fated
368. Ill-fated
369. Ill-fated
370. Ill-fated
371. Ill-fated
372. Ill-fated
373. Ill-fated
374. Ill-fated
375. Ill-fated
376. Ill-fated
377. Ill-fated
378. Ill-fated
379. Ill-fated
380. Ill-fated
381. Ill-fated
382. Ill-fated
383. Ill-fated
384. Ill-fated
385. Ill-fated
386. Ill-fated
387. Ill-fated
388. Ill-fated
389. Ill-fated
390. Ill-fated
391. Ill-fated
392. Ill-fated
393. Ill-fated
394. Ill-fated
395. Ill-fated
396. Ill-fated
397. Ill-fated
398. Ill-fated
399. Ill-fated
400. Ill-fated
401. Ill-fated
402. Ill-fated
403. Ill-fated
404. Ill-fated
405. Ill-fated
406. Ill-fated
407. Ill-fated
408. Ill-fated
409. Ill-fated
410. Ill-fated
411. Ill-fated
412. Ill-fated
413. Ill-fated
414. Ill-fated
415. Ill-fated
416. Ill-fated
417. Ill-fated
418. Ill-fated
419. Ill-fated
420. Ill-fated
421. Ill-fated
422. Ill-fated
423. Ill-fated
424. Ill-fated
425. Ill-fated
426. Ill-fated
427. Ill-fated
428. Ill-fated
429. Ill-fated
430. Ill-fated
431. Ill-fated
432. Ill-fated
433. Ill-fated
434. Ill-fated
435. Ill-fated
436. Ill-fated
437. Ill-fated
438. Ill-fated
439. Ill-fated
440. Ill-fated
441. Ill-fated
442. Ill-fated
443. Ill-fated
444. Ill-fated
445. Ill-fated
446. Ill-fated
447. Ill-fated
448. Ill-fated
449. Ill-fated
450. Ill-fated
451. Ill-fated
452. Ill-fated
453. Ill-fated
454. Ill-fated
455. Ill-fated
456. Ill-fated
457. Ill-fated
458. Ill-fated
459. Ill-fated
460. Ill-fated
461. Ill-fated
462. Ill-fated
463. Ill-fated
464. Ill-fated
465. Ill-fated
466. Ill-fated
467. Ill-fated
468. Ill-fated
469. Ill-fated
470. Ill-fated
471. Ill-fated
472. Ill-fated
473. Ill-fated
474. Ill-fated
475. Ill-fated
476. Ill-fated
477. Ill-fated
478. Ill-fated
479. Ill-fated
480. Ill-fated
481. Ill-fated
482. Ill-fated
483. Ill-fated
484. Ill-fated
485. Ill-fated
486. Ill-fated
487. Ill-fated
488. Ill-fated
489. Ill-fated
490. Ill-fated
491. Ill-fated
492. Ill-fated
493. Ill-fated
494. Ill-fated
495. Ill-fated
496. Ill-fated
497. Ill-fated
498. Ill-fated
499. Ill-fated
500. Ill-fated
501. Ill-fated
502. Ill-fated
503. Ill-fated
504. Ill-fated
505. Ill-fated
506. Ill-fated
507. Ill-fated
508. Ill-fated
509. Ill-fated
510. Ill-fated
511. Ill-fated
512. Ill-fated
513. Ill-fated
514. Ill-fated
515. Ill-fated
516. Ill-fated
517. Ill-fated
518. Ill-fated
519. Ill-fated
520. Ill-fated
521. Ill-fated
522. Ill-fated
523. Ill-fated
524. Ill-fated
525. Ill-fated
526. Ill-fated
527. Ill-fated
528. Ill-fated
529. Ill-fated
530. Ill-fated
531. Ill-fated
532. Ill-fated
533. Ill-fated
534. Ill-fated
535. Ill-fated
536. Ill-fated
537. Ill-fated
538. Ill-fated
539. Ill-fated
540. Ill-fated
541. Ill-fated
542. Ill-fated
543. Ill-fated
544. Ill-fated
545. Ill-fated
546. Ill-fated
547. Ill-fated
548. Ill-fated
549. Ill-fated
550. Ill-fated
551. Ill-fated
552. Ill-fated
553. Ill-fated
554. Ill-fated
555. Ill-fated
556. Ill-fated
557. Ill-fated
558. Ill-fated
559. Ill-fated
560. Ill-fated
561. Ill-fated
562. Ill-fated
563. Ill-fated
564. Ill-fated
565. Ill-fated
566. Ill-fated
567. Ill-fated
568. Ill-fated
569. Ill-fated
570. Ill-fated
571. Ill-fated
572. Ill-fated
573. Ill-fated
574. Ill-fated
575. Ill-fated
576. Ill-fated
577. Ill-fated
578. Ill-fated
579. Ill-fated
580. Ill-fated
581. Ill-fated
582. Ill-fated
583. Ill-fated
584. Ill-fated
585. Ill-fated
586. Ill-fated
587. Ill-fated
588. Ill-fated
589. Ill-fated
590. Ill-fated
591. Ill-fated
592. Ill-fated
593. Ill-fated
594. Ill-fated
595. Ill-fated
596. Ill-fated
597. Ill-fated
598. Ill-fated
599. Ill-fated
600. Ill-fated
601. Ill-fated
602. Ill-fated
603. Ill-fated
604. Ill-fated
605. Ill-fated
606. Ill-fated
607. Ill-fated
608. Ill-fated
609. Ill-fated
610. Ill-fated
611. Ill-fated
612. Ill-fated
613. Ill-fated
614. Ill-fated
615. Ill-fated
616. Ill-fated
617. Ill-fated
618. Ill-fated
619. Ill-fated
620. Ill-fated
621. Ill-fated
622. Ill-fated
623. Ill-fated
624. Ill-fated
625. Ill-fated
626. Ill-fated
627. Ill-fated
628. Ill-fated
629. Ill-fated
630. Ill-fated
631. Ill-fated
632. Ill-fated
633. Ill-fated
634. Ill-fated
635. Ill-fated
636. Ill-fated
637. Ill-fated
638. Ill-fated
639. Ill-fated
640. Ill-fated
641. Ill-fated
642. Ill-fated
643. Ill-fated
644. Ill-fated
645. Ill-fated
646. Ill-fated
647. Ill-fated
648. Ill-fated
649. Ill-fated
650. Ill-fated
651. Ill-fated
652. Ill-fated
653. Ill-fated
654. Ill-fated
655. Ill-fated
656. Ill-fated
657. Ill-fated
658. Ill-fated
659. Ill-fated
660. Ill-fated
661. Ill-fated
662. Ill-fated
663. Ill-fated
664. Ill-fated
665. Ill-fated
666. Ill-fated
667. Ill-fated
668. Ill-fated
669. Ill-fated
670. Ill-fated
671. Ill-fated
672. Ill-fated
673. Ill-fated
674. Ill-fated
675. Ill-fated
676. Ill-fated
677. Ill-fated
678. Ill-fated
679. Ill-fated
680. Ill-fated
681. Ill-fated
682. Ill-fated
683. Ill-fated
684. Ill-fated
685. Ill-fated
686. Ill-fated
687. Ill-fated
688. Ill-fated
689. Ill-fated
690. Ill-fated
691. Ill-fated
692. Ill-fated
693. Ill-fated
694. Ill-fated
695. Ill-fated
696. Ill-fated
697. Ill-fated
698. Ill-fated
699. Ill-fated
700. Ill-fated
701. Ill-fated
702. Ill-fated
703. Ill-fated
704. Ill-fated
705. Ill-fated
706. Ill-fated
707. Ill-fated
708. Ill-fated
709. Ill-fated
710. Ill-fated
711. Ill-fated
712. Ill-fated
713. Ill-fated
714. Ill-fated
715. Ill-fated
716. Ill-fated
717. Ill-fated
718. Ill-fated
719. Ill-fated
720. Ill-fated
721. Ill-fated
722. Ill-fated
723. Ill-fated
724. Ill-fated
725. Ill-fated
726. Ill-fated
727. Ill-fated
728. Ill-fated
729. Ill-fated
730. Ill-fated
731. Ill-fated
732. Ill-fated
733. Ill-fated
734. Ill-fated
735. Ill-fated
736. Ill-fated
737. Ill-fated
738. Ill-fated
739. Ill-fated
740. Ill-fated
741. Ill-fated
742. Ill-fated
743. Ill-fated
744. Ill-fated
745. Ill-fated
746. Ill-fated
747. Ill-fated
748. Ill-fated
749. Ill-fated
750. Ill-fated
751. Ill-fated
752. Ill-fated
753. Ill-fated
754. Ill-fated
755. Ill-fated
756. Ill-fated
757. Ill-fated
758. Ill-fated
759. Ill-fated
760. Ill-fated
761. Ill-fated
762. Ill-fated
763. Ill-fated
764. Ill-fated
765. Ill-fated
766. Ill-fated
767. Ill-fated
768. Ill-fated
769. Ill-fated
770. Ill-fated
771. Ill-fated
772. Ill-fated
773. Ill-fated
774. Ill-fated
775. Ill-fated
776. Ill-fated
777. Ill-fated
778. Ill-fated
779. Ill-fated
780. Ill-fated
781. Ill-fated
782. Ill-fated
783. Ill-fated
784. Ill-fated
785. Ill-fated
786. Ill-fated
787. Ill-fated
788. Ill-fated
789. Ill-fated
790. Ill-fated
791. Ill-fated
792. Ill-fated
793. Ill-fated
794. Ill-fated
795. Ill-fated
796. Ill-fated
797. Ill-fated
798. Ill-fated
799. Ill-fated
800. Ill-fated
801. Ill-fated
802. Ill-fated
803. Ill-fated
804. Ill-fated
805. Ill-fated
806. Ill-fated
807. Ill-fated
808. Ill-fated
809. Ill-fated
810. Ill-fated
811. Ill-fated
812. Ill-fated
813. Ill-fated
814. Ill-fated
815. Ill-fated
816. Ill-fated
817. Ill-fated
818. Ill-fated
819. Ill-fated
820. Ill-fated
821. Ill-fated
822. Ill-fated
823. Ill-fated
824. Ill-fated
825. Ill-fated
826. Ill-fated
827. Ill-fated
828. Ill-fated
829. Ill-fated
830. Ill-fated
831. Ill-fated
832. Ill-fated
833. Ill-fated
834. Ill-fated
835. Ill-fated
836. Ill-fated
837. Ill-fated
838. Ill-fated
839. Ill-fated
840. Ill-fated
841. Ill-fated
842. Ill-fated
843. Ill-fated
844. Ill-fated
845. Ill-fated
846. Ill-fated
847. Ill-fated
848. Ill-fated
849. Ill-fated
850. Ill-fated
851. Ill-fated
852. Ill-fated
853. Ill-fated
854. Ill-fated
855. Ill-fated
856. Ill-fated
857. Ill-fated
858. Ill-fated
859. Ill-fated
860. Ill-fated
861. Ill-fated
862. Ill-fated
863. Ill-fated
864. Ill-fated
865. Ill-fated
866. Ill-fated
867. Ill-fated
868. Ill-fated
869. Ill-fated
870. Ill-fated
871. Ill-fated
872. Ill-fated
873. Ill-fated
874. Ill-fated
875. Ill-fated
876. Ill-fated
877. Ill-fated
878. Ill-fated
879. Ill-fated
880. Ill-fated
881. Ill-fated
882. Ill-fated
883. Ill-fated
884. Ill-fated
885. Ill-fated
886. Ill-fated
887. Ill-fated
888. Ill-fated
889. Ill-fated
890. Ill-fated
891. Ill-fated
892. Ill-fated
893. Ill-fated
894. Ill-fated
895. Ill-fated
896. Ill-fated
897. Ill-fated
898. Ill-fated
899. Ill-fated
900. Ill-fated
901. Ill-fated
902. Ill-fated
903. Ill-fated
904. Ill-fated
905. Ill-fated
906. Ill-fated
907. Ill-fated
908. Ill-fated
909. Ill-fated
910. Ill-fated
911. Ill-fated
912. Ill-fated
913. Ill-fated
914. Ill-fated
915. Ill-fated
916. Ill-fated
917. Ill-fated
918. Ill-fated
919. Ill-fated
920. Ill-fated
921. Ill-fated
922. Ill-fated
923. Ill-fated
924. Ill-fated
925. Ill-fated
926. Ill-fated
927. Ill-fated
928. Ill-fated
929. Ill-fated
930. Ill-fated
931. Ill-fated
932. Ill-fated
933. Ill-fated
934. Ill-fated
935. Ill-fated
936. Ill-fated
937. Ill-fated
938. Ill-fated
939. Ill-fated
940. Ill-fated
941. Ill-fated
942. Ill-fated
943. Ill-fated
944. Ill-fated
945. Ill-fated
946. Ill-fated
947. Ill-fated
948. Ill-fated
949. Ill-fated
950. Ill-fated
951. Ill-fated
952. Ill-fated
953. Ill-fated
954. Ill-fated
955. Ill-fated
956. Ill-fated
957. Ill-fated
958. Ill-fated
959. Ill-fated
960. Ill-fated
961. Ill-fated
962. Ill-fated
963. Ill-fated
964. Ill-fated
965. Ill-fated
966. Ill-fated
967. Ill-fated
968. Ill-fated
969. Ill-fated
970. Ill-fated
971. Ill-fated
972. Ill-fated
973. Ill-fated
974. Ill-fated
975. Ill-fated
976. Ill-fated
977. Ill-fated
978. Ill-fated
979. Ill-fated
980. Ill-fated
981. Ill-fated
982. Ill-fated
983. Ill-fated
984. Ill-fated
985. Ill-fated
986. Ill-fated
987. Ill-fated
988. Ill-fated
989. Ill-fated
990. Ill-fated
991. Ill-fated
992. Ill-fated
993. Ill-fated
994. Ill-fated
995. Ill-fated
996. Ill-fated
997. Ill-fated
998. Ill-fated
999. Ill-fated
1000. Ill-fated

DOWN
1. Pulp product
2. Ill-fated
3. Ill-fated
4. Ill-fated
5. Ill-fated
6. Ill-fated
7. Ill-fated
8. Ill-fated
9. Ill-fated
10. Ill-fated
11. Ill-fated
12. Ill-fated
13. Ill-fated
14. Ill-fated
15. Ill-fated
16. Ill-fated
17. Ill-fated
18. Ill-fated
19. Ill-fated
20. Ill-fated
21. Ill-fated

MEAT makes the meal

SUPER-VALU RED BRAND BEEF

RUMP ROASTS BEEF	Trimmed, Grade A, lb.	83¢
THICK MEATY SHORT RIBS	Grade A, per lb.	52¢
T-BONE STEAK OR ROAST	Grade A, per lb.	99¢
LEAN LOIN PORK ROASTS	Grade A, per lb.	55¢
	Tenderloin End	49¢
BROILERS	Split Free, per lb.	29¢
SLICED SIDE BACON	½ lb.	27¢
SLICED CHICKEN ROLL	½ lb.	33¢
SLICED SPICED HAM	½ lb.	49¢
WIENERS	Tasty, Tender, lb.	61¢
SWIFT'S PREMIUM HAMS	Whole, half or quartered, lb.	

SUPER-VALU FOOD STORES

★ **Pure Strawberry Jam** NABOB, 4-lb. tin **$1.19**

★ **Beefsteak and Kidney** UNGER'S, Solid Pack, 15½-oz. tin **39c**

★ **Australian Sliced Peaches** GOLDEN AREA, 28 ozs. **35c**

★ **Jelly Powders** NABOB, Full Flavor, Assorted ..... **3 pkts. 25c**

These Stores are Owned and Operated by Victoria Merchants

FRUIT AND VEGETABLES ARE ALWAYS FRESH AT SUPER-VALU

GRAPEFRUIT

IMPERIAL VALLEY JUICY GRAPEFRUIT

6 for 25c

● **TOMATOES**	Imported, 14-oz. tube	19c
● **CELERY**	Chula Vista, Fresh, Crisp, lb.	12c
VALENCIA ORANGES	Sunkist, Juicy, 252 Size, per doz.	39¢
WATERMELON	Ripe, Cut Pieces, per lb.	15¢
WINESAP APPLES	Okanagan Fancy 2 lbs.	19¢
RHUBARB	Local Grown 2 lbs.	21¢
CABBAGE	Imported, Solid Heads, per lb.	8¢
CUCUMBERS	Local Hothouse, each	19¢
● **LETHBRIDGE NETTED GEMS**		10 lbs. 35¢

Fruits and Fruit Juices

Lynn Valley Peaches 14-oz. tin	19¢
Tropical Fruit Salad 16-oz. tin	31¢
Apricots Nabob, Extra-Heavy 16-oz. tin	26¢
Blendad Juice Mixed Fruits, 48-oz. tin	2 for 35¢
Pinaapple Juice G.T.T. Sweetened 16-oz. tin	2 for 33¢

Canned Vegetables

Asparagus Cuttings Nabob, Extra, 10-oz. tin	25¢
Cut Green Beans Nabob Fancy 12-oz. tins	2 for 35¢
Cream-Style Corn Sunnymead 14-oz. tins	2 for 25¢
Aylmer Peas No. 2, 19-oz. tins	2 for 29¢
Fancy Asparagus Tips Nabob, 15-oz. tin	39¢

Miscellaneous

Stokely's Rice Dinner 7-oz.	20¢
Karsay's Peanut Butter French or plain style 16-oz. jar	37¢
Ripe Olives Libby's, Medium 12-oz. tin	35¢

Fish

Shrimps Farm's, 4-oz. tin	43¢
Horseshoe Salmon Redbank, ½-lb. tin	39¢
Todd's Pink Salmon ½-lb. tin	23¢
Flakad Tuna Meat B.C. Brand, 4½-oz. tin	29¢
King Oscar Sardines Norway	23¢

Pickles, Vinegars, Sauces

Campbell's Tomato Ketchup 10-oz. bottle	24¢
Sweet Mixad Pickles Kraft, 10-oz. Mason jar	28¢
Heinz Malt Vinegar 167-oz. bottle	20¢
Heinz Cider Vinagar 32-oz. bottle	18¢
Miracle Whip Salad Dressing 17-oz. jar	51¢
Best Foods Mayonnaise 17-oz. jar	59¢
Nailey's Sandwich Spread 8-oz. jar	29¢

Paper Products

Purex Tissue 2 rolls	25¢
Westminster Tissue 3 rolls	27¢
Wax Paper Woodwaxed 100 ft.	33¢
Nook Naps Paper Napkins, 60's	2 for 35¢
Jiffy Paper Towels 100's	20¢

17 Varieties at all Super-Valu Stores 3 tins 27¢

Bread	White or Brown Barrinde 15-oz. loaf	10¢
Butter		65¢
Margarine	Good Luck, 1 lb. pkg. 2 lbs.	1.29
Lard	North Star, 1-lb. pkg.	46¢
		29¢

4 Stores to serve you in Victoria

- 784 FORT ST. (Downtown)
- QUADRA ST. AT HILLSIDE
- 1239 ESQUIMALT RD.
- ESTEVAN AVE. at Musgrave

Crafty Strategy Needed When Men Buy Toupees

By ELINOR NELSON
North American Newspaper Alliance

NEW YORK, May 3.—Man is just vain as any woman, but he'd rather die than be caught doing anything about his appearance. So say New York wig-makers, who report that men gradually are losing the battle against baldness.

But men, even in their 20's and ... own and take to the toupee and the toupet. And they are doing just that.

Women, too, are contributing to the boom in the hair-goods industry. Their demand for chignons—to convert shingled ends of yesterday into gleaming braids and buns—is termed "shocking" by one Fifth Avenue stylist here. Her firm cannot keep up with the demand for hair pieces.

NO SUBTLETY

But whereas the men cover their trail to the wigmakers with elaborate precautions that would make even a Sherlock Holmes envious, the average woman will walk blandly to a department store counter, try on a chignon for color and style, and take her selection away in a paper bag. Just like that. No beating about the bush for her.

Chignons are displayed in dime stores for as little as $2.49. Beauty salons employ stylists to help women select the color and type best suited to them. There the cost runs up to $60.

One New York wigmaker, perhaps the largest in the world, who learned the art in Austria as a boy, estimates that 500,000 American men wear toupees. He is certain that number will double in the next few years.

WHISKED AWAY

His studio is planned with the utmost consideration for his clients' feelings. Instead of risking a chance encounter with acquaintances in the reception room, each customer is whisked away into a private room, for demonstration and fitting.

Occasionally a letter will be dropped into the mail slot without benefit of Uncle Sam's mail service. It will enclose a paper pattern showing the shape of the bald spot. A telephone call will follow and a date for fitting will be set.

Sometimes men will walk back and forth in the corridor before they muster enough courage to actually enter the studio. And even then some will turn and flee at the last minute.

A toupee can do more than change a shining pate into a lustrous thatch. It can transform a man's entire personality, declares this wigmaker, who has clients as far away as China and South America.

AFRAID TO MIX

He says that men who are self-conscious about baldness are afraid of making social engagements and lose confidence before business conferences. But, given a new head of hair, or even a small strip to restore their natural hairline, they feel younger, gayer and more assured. They go on to business and professional success.

A toupee has even been known to save marriages and bring romances into bloom.

There was the case of a New York model who threatened her husband with divorce because his bald head made them both seem older. So he went to a wigmaker who evolved a suitable style for him for about $150—and the trip to Reno was canceled.

This same hair-piece stylist reports that she helped salvage a romance that had gone on the rocks because the devoted suitor was a trifle bald. His hair piece met with the approval of his lady love and their marriage followed.

GUILE EMPLOYED

For the complete refurbishing of a bald spot of some dimensions and of long standing a crafty strategy is employed to deceive the wearer's friends. First a small toupee is designed—one that will make the bald spot appear smaller—that is all. Then, after a suitable interval, a larger one is substituted, and then a larger. For older men, one firm here makes the hair thin for the top of the head and puts touches of grey at the temples. Grey hairs are added from time to time.

This same Fifth Avenue studio reports that the bulk of its customers are young men who need narrow strips for that offending hairline that won't stay put. For them the designer has developed a crew cut. It was introduced by Abe Burrows on a recent television show and promises to break all records for popularity. The hair is "crocheted" into the mold in dif... each hair holds its neighbors up.

SAFETY GUARANTEED

The "strip" toupee costs about $50, the full size up to $250.

This firm prides itself on its determined toupees—that will hang onto the wearer's head in the shower, in bed, while he's swimming or riding in open cars. It even issues an insurance policy, offering to pay $1,000 if the toupee falls or blows off. All this is due to a special adhesive developed by the designer. And yet the toupee can be removed easily—just a gentle tug will do it, without hurting the skin or the wearer.

A few men wear their toupees six months without removing them at all. They dry clean them with special fluid, a rite that takes little more time than shaving.

What toupees do for men, chignons do for women.

A professional singer all set for an audition that would mean her big chance, fluttered into a Fifth Avenue salon for a new hairdo. So the stylist evolved a "Butterfly" chignon. It consisted of two wings, out of which curls were brushed on each side. The girl got the job—at $500 week.

LAST WORD

Newest thing is silk chignons. The process of converting pure raw silk into tresses was developed by a Swedish hairdresser, who now has outlets in stores all over the country. These have special advantages. They are light weight, do not become disarranged or matted so need not be combed out, and can be dry cleaned as easily as a silk scarf.

Head stylist for this firm reports that chignons help businesswomen appear well groomed. A young secretary wore one of their chignons one day, but put it away next day to save it for special occasions. When she went to work her boss glared:

"For heaven's sake, run home and get your wig."

TO GET LIFE AWARD

VANCOUVER, May 3 (CP).—Twenty-five British Columbians will receive life memberships in the Telephone Pioneers of America, B.C. Chapter No. 63, at its 11th annual meeting here Saturday.

They include Ernest Steel of Nelson, Frank Morgan of Qualicum, and John Hugh of Courtenay.

TOBACCO FIRM FINED

PORT ALBERNI, May 3.—For having a number of punchboards in their warehouse premises at 138 Kingsway North, Ryan Tobacco Company with headquarters at Nanaimo were fined $100 with $4 costs in police court yesterday by Magistrate T. M. Patterson. R.C.M.P. conducted an investigation which resulted in the company being summonsed.

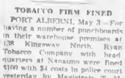

This advertisement is not published or displayed by the Liquor Control Board or by the Government of British Columbia.

Child Leads Way to Scene of Shooting

What police believe to have been murder-suicide was discovered when 2½-year-old Judy Ann Newton led way to her home where both her parents were dead of shotgun blasts. Using her tiny hands as paddles, Judy paddled across river to lead neighbors to home near Ludgate, Ont.

—Central Press Canadian

Mr and Mrs Patrick Newton, Judy's parents, were found dead beside bodies of two other children. Both parents had been shot through head. Mrs. Newton had been ill for many months.

Potentialities of Antibiotics Hailed by Streptomycin Pioneer

PHILADELPHIA, May 3 (NANA).—The possibility that antibiotics may prove effective in treating a wide variety of human ailments—from virus infections to cancer—was advanced here recently by Dr. Selman A. Waksman, microbiologist of Rutgers University, who pioneered in the development of streptomycin and neomycin.

The rapidity and scope of developments in the whole field are so startling that we should call the coming era the age of antibiotics rather than the atomic age, Dr. Waksman declared.

He defined antibiotics as substances produced by minute forms of life, known as micro-organisms, which have been found to have the effect of stopping or killing disease-producing organisms.

Scientists got on the track of the antibiotics through a back-to-the-soil movement, Dr. Waksman said. A number of years ago they wondered what happened to all the bacteria and germs from infected persons.

They advanced the theory that the earth must be literally alive with them. Then they found a strange thing. There seemed to be very few germs or bacteria in the soil.

One of the earliest experiments performed in this field was with an acutely-infected tuberculosis patient.

It was indicated that there must be something in the plain earth that killed the bacilli. Dr. Waksman started out to find it. He isolated 100,000 organisms found in soil and from these he finally isolated one antibiotic, streptomycin, that was effective against certain types of tuberculosis bacilli and yet had no harmful affect on the human body.

Now, Dr. Waksman said, he is turning to the problem of finding antibiotics which will be effective against viruses.

"Sooner or later we will find them," he said. He stressed the fact that there won't be one antibiotic that will kill every type of virus.

One of the important features of antibiotics is that they are effective against specific organisms. They single out their victim rather than kill on a wholesale basis.

The exact way they work is not fully known, he said, but one theory is that the substance steals some basic chemical in the body and combines with it. Later when the disease-producing organism wants that same chemical for its growth, it is no longer available.

It may be on some basis such as this that the antibiotics may lick the dread killer cancer.

Antibiotics have their drawbacks, too, Dr. Waksman pointed out. Of the millions of bacilli in a tuberculous patient, there may be a few that will thrive on streptomycin, which usually combats the disease.

Victoria West Group Hits Bridge Delay

EXECUTIVE of the Victoria West Community centre went on record last night as "bitterly opposing" the delay in building a new bridge at Point Ellice. They have called for a meeting May 21 of residents of Victoria West to discuss the matter further.

To Mark Scots' Voyage to Antipodes At Town Which Was Started in 1858

AUCKLAND, N.Z. (CP).—While Scots in Nova Scotia are preparing this year to commemorate the centenary of the departure of Highland settlers for the Southern Dominions, the people of Waipu here are raising money for a memorial to the settlers who founded the town in 1853.

Waipu, centre of a thriving farming district in the northern peninsula of New Zealand, is still largely inhabited by descendants of the Scottish pioneers who sailed under ... Scotia a century ago.

To mark the centenary, the people of Waipu will erect a museum in the centre of the town. It will be a building of the kind the settlers built during their 30-year sojourn in Nova Scotia. The walls will be limestone, the ... grey slates and at one end will be a broad fireplace with the crane, cauldron and firedogs which the housewife of the time knew so well.

SIX SHIPS

In the building will be documents, photographs and chattels brought by the settlers. Under photographs of the six original ships, which the settlers built in Nova Scotia—the Margaret, Highland Lass, Breadalbane, Gertrude, Spray and Ellen Lewis—will be the names of the travelers and their descendants. Also kept in a roll of honor will be the names of those who have died in the wars. Films of the centenary celebrations will bring the museum's record of 100 years up to date.

The history of the pioneers is largely the history of Rev. Norman McLeod, who in 1817 disagreed with the Church of Scotland and left with his friends for Nova Scotia. There they lived for 30 years and among them his word was law.

At the age of 71 he led his people on again to Australia and later to New Zealand. In August of this year the Scots who stayed in Nova Scotia ... the first ship, the Margaret, from St. Ann's harbor. It is expected that representatives of the people of Waipu will attend.

The Scots did not find Australia to their liking and early in 1853 the first 140 landed at Waipu. By 1860, 867 had arrived.

Waipu will thus mark the centenary of the migration at New Year, 1953, over a year after the celebration in Nova Scotia. They plan as part of the commemoration to renew links with their kin who remained in Nova Scotia.

PAYS $75 FINE

PORT ALBERNI, May 3.—Clifford Hamilton, Alberni, in Port Alberni police court paid a fine of $75 and $5 costs on a charge of reckless driving and in addition ... a driver's licence. Magistrate T. M. Patterson also deprived him of the privilege of driving for one year.

Hamilton's car collided with an Island Coach Lines bus on Argyle Street with no damage to the bus but with drastic results to Hamilton's car.

GOOD LUCK TO
ALEC GOWER and KEN FISHER
... CLARKE'S AUTO PARTS & SERVICE
From
A. E. BEASLEY
CEMENT CONTRACTOR
260 Island Highway Phone B 3493

Now in New, Modern Premises ...

CLARKE'S
AUTO PARTS & SERVICE

Formerly Clarke's Auto & Truck Parts, 931 View Street ...

CLARKE'S AUTO PARTS & SERVICE announce the opening of new, modern premises at Corner of Douglas St. and Tolmie Ave. New owners, Alec Gowar and Ken Fisher, offer the most efficient automotive and industrial motor service in Victoria! In addition to serving all the motorists' needs with dependable HOME petroleum products ... CLARKE'S will maintain their prompt parts service ... for new and used cars, as well as trucks.

CLARKE'S will soon open and operate a first-class used car and truck sales lot!

CLARKE'S
AUTO PARTS & SERVICE
CORNER OF DOUGLAS ST. AND TOLMIE AVE. E 8041

BEST WISHES TO
ALEC GOWER AND KEN FISHER
ON THE OPENING OF THEIR NEW
CLARKE'S AUTO PARTS & SERVICE
GEORGE WALTON
PLASTERER
988 Heywood Ave. Phone E 0823

Congratulations to
Clarke's Auto Parts & Service
FROM
DAVE COOPER'S
Plumbing - Heating Repairs and New Installations
3293 DOUGLAS STREET PHONE E 1625

Congratulations to
Clarke's Auto Parts & Service
FROM
COPLEY BROS.
EXCAVATING AND GRAVEL
936 Inverness Street Phone E 3702

CONGRATULATIONS TO
Clarke's Auto Parts & Service
ON THE OPENING OF THEIR
MODERN NEW PREMISES
COLIN FENSHAM
ELECTRICAL CONTRACTOR
3073 Admirals Road Phone G 1507

GOOD LUCK TO
ALEC GOWER KEN FISHER
Clarke's Auto Parts & Service
FROM
CROWE, GONNASON CO. LTD.
Lumber
MANUFACTURERS OF
WINDOWS, DOORS, MILLWORK, ETC.
2324 GOVERNMENT STREET P.O. BOX 757 PHONE E-7141

We Are Proud to Have Supplied All Sash, Doors and Glass for the New
CLARKE'S
AUTO PARTS & SERVICE BUILDING
And Offer Alec Gower and Ken Fisher Our Congratulations
Builders' Sash & Door Ltd.
350 GARBALLY ROAD PHONE B 3171

This modern Home Gas Service station is designed to take care of your motoring needs quickly and efficiently. Here at Douglas and Tolmie, Friendly Home Gas Dealers Alec Gower and Ken Fisher will provide tip top pump island service.

Of course they will supply you with quality Home Petroleum products for new motoring satisfaction. Drive in and prove to yourself ...

"You Can Buy No Better"

HOME GAS
HOME OIL DISTRIBUTORS LIMITED • THE 100% B.C. COMPANY

IF YOU'RE GOING TO BUILD
YOU CAN'T AFFORD TO BE WITHOUT
TEN/TEST
INSULATING SHEATHING

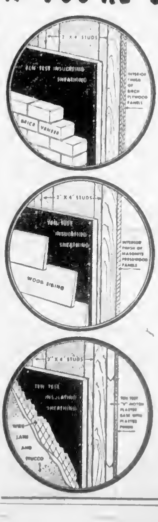

THE "SENSIBLE" INSULATION FOR ANY EXTERIOR FINISH
BRICK • STUCCO • SIDING

It's good sense to use TEN/TEST Insulating Sheathing — Asphalt Coated both sides and edges to prevent moisture penetration — insulates efficiently and strengthens the walls in one application.

1. Save as much as one-third on application! Speedy installation lowers labor costs.
2. Save on waste by using all cut-off pieces with this modern sheathing! Large 4' x 8' and 4' x 9' panels are economical, easy to handle.
3. Save on fuel through strong, draft-free construction. 1" of TEN/TEST is equal to 3" of solid lumber in fuel-saving value.
4. Save valuable time! All panels are white-ruled at 16" nailing centres, to go up fast in any kind of weather.

Ask your lumber and building supply dealer for samples and literature or write Dept. T-37

INTERNATIONAL FIBRE BOARD & PLYWOOD SALES LIMITED
GATINEAU, QUEBEC

Toronto Mines and Oils

(Boyer Investments Ltd.)

OILS

[illegible]

MINES

[illegible]

Canadian Industrials

By James Richardson & Sons and A. E. Ames & Co.

[illegible]

Closing Averages

(B. A. Humber Ltd.)

DOW JONES

Thirty industrials, 263.13, up 1.86

Twenty railroads, 85.71, up 1.87.

Fifteen utilities, 42.60, up .10.

Sixty-five stocks, 95.93, up 1.07.

Volume, 2,060,000 shares.

(James Richardson & Sons)

TORONTO

Industrials, 335.65, up 1.75.

Metals, 183.85, up 2.16.

Oils, 104.73, off .58.

Sales 1,224,000.

MONTREAL

Industrials, 326.8, up .23.

Utilities, 89.3, up .02.

Golds, 53.52, off .28.

Papers, 863.33, up 18.91.

Sales 367,900.

Vancouver Listed

OILS

[illegible]

MINES

[illegible]

INDUSTRIALS

[illegible]

Vancouver Unlisted

MINES

[illegible]

OILS

[illegible]

New York Exchange

(B. A. Humber Ltd.)

[illegible]

Unlisted Toronto Mines

[illegible]

Grain Prices

WINNIPEG

[illegible]

CASH GRAIN

[illegible]

CHICAGO

(B. A. Humber Ltd.)

[illegible]

London Market Idles Upward

[illegible]

Market Hits New High

By The Associated Press

Outstanding strength in the rails brought on a buying drive yesterday that pushed the New York Stock Market to a new high for the year.

There was some hesitancy in the list about midway in the session, but it was smothered in the in the final hour when virtually every major group plunged forward.

The market simply ignored anything of an adverse nature and put a bullish interpretation on everything at hand.

Along with the railroad shares, substantial advances were made by steels, chemicals, copper mining issues and a long list of individual issues, including pharmaceuticals.

Automobiles closed about unchanged after lagging almost all day and the aircrafts were unchanged to lower. Motion pictures didn't do very well and the utilities on average advanced slightly.

TORONTO QUIET

On the Toronto Stock Market, prices moved quietly ahead. Volume was about 1,200,000 shares.

In industrials papers, agricultures, constructions, textiles, refining oils and manufacturing companies showed a majority of gains.

Base metals were up fractions. Golds as a whole showed little change of activity. Western oils were mixed.

TRADING IMPROVES

Montreal securities firmed slightly as the session progressed on the Stock Exchange and Curb Market. Trading improved considerably after a slow start.

The industrial list opened mainly unchanged, following Wednesday's mixed appearance.

Papers and senior oils paced the market and held the wider moves. Senior metals, banks, carriers, constructions and investments were steady to a trifle higher. Millings and beverages were unchanged. Mines and Western oils moved in a narrowly irregular price path.

OILS MIXED

Oils were mixed on the Vancouver Stock Exchange and base metals stood firm. Golds began to decline.

In Winnipeg prices on the Grain Exchange showed declines, although some commodities rallied near the close to erase or reduce the early losses.

Fair buying of a commercial nature appeared in oats while barley had some modest trading from the same source. Processors bought some flax and American houses were on both sides of the market in rye dealings.

Labor Shortage Seen as Threat

TORONTO, May 3 (CP).—A Canadian industrialist said today that Canada's labor shortage spells trouble for the machine tool industry and could mean the beginning of the end for much non-defence production within a year.

Walter G. Hubbard, vice-president of Modern Tool Works, Ltd., said that an already-critical shortage of machinists, toolmakers and machine operators in Canada's machine tool plants also poses a threat to defence assembly lines. That would affect output of jet planes, tanks and guns.

More and more lathes and precision planes, grinders and drills would be needed, he said. But there were not more trained men to make them.

"We will be obliged to cut off deliveries to our normal customers (the manufacturers of non-essential goods) and devote all our time to defence."

Alberta Oil Pioneer Honored in Victoria

Recognition for long service to Alberta's booming oil industry came yesterday to veteran petroleum engineer Dyson Phelps, Patricia Bay. Mr. Phelps, among first oil engineers in Turner Valley, is shown smiling while R. D. Mercer, secretary-treasurer of Royalite Oil Company pins 30-year-service button on his lapel. Mrs. Phelps looks on. Mr. Phelps officially retired Tuesday.

Veteran Oil Engineer Recalls Early Days

By W. F. GALT
Colonist Business Editor

Pioneer days of Alberta's spectacular oil industry were recalled yesterday in the Empress Hotel when Dyson Phelps, R.R. E. Towner Park Road, Patricia Bay was honored for long service to the Canadian oil industry.

In a simple ceremony R. D. Mercer, secretary-treasurer of the Royalite Oil Company, pinned a 30-year service button on Mr. Phelps' lapel. It was the fourth such button ever issued.

Mr. Phelps officially retired Tuesday. A veteran oil engineer he was for years chief engineer for Royalite's 120 crude oil and gas wells in the Turner Valley. For the past year Mr. Phelps has been on leave of absence from the company.

Canada's oil industry was in its infancy when Mr. Phelps first went to the Turner Valley fields in 1921.

There were noly four wells in the field then.

PRIMITIVE METHODS

Drilling and exploring for oil was still in its primitive stages in those days, Mr. Phelps recalled. Mechanics used to hammer out five-foot drillstems by hand from square lengths of metal. And geologists sought oil only where surface formations indicated a "fault" below.

He told how in earlier years parties of oil seekers would leave Edmonton and drive right over what are now valuable oil fields without even stopping.

BLASTS FOUND OIL

It wasn't until explorers began setting off dynamite blasts and recording reflections from the rock below by seismographs that the faults in the Leduc field were discovered, Mr. Phelps said.

"We drilled for years and years," he said. "You've got to have a tremendous amount of faith in the oil business. It's no place for a chicken-hearted person.

"That's why Imperial Oil paid off. They spent millions drilling and drilling from Fort Norman in the north to Sweetgrass on the United States border. Finally they found it."

Mr. Phelps' career took him with International Petroleum, then an associated company, to Colombia in 1921 and to Peru from 1923 to 1930. Then he returned as Royalite's field engineer at Turner Valley.

WORKED AT REDWATER

He was also at work in the famous Redwater field when Royalite was finding new wells there.

"It's surprising how Turner Valley is keeping up," Mr. Phelps said yesterday. "The drilling there is all over, but all the homes and schools are still filled."

Besides its well-known Alberta holdings, Royalite has oil rights in the Queen Charlotte Islands and on 17,256 acres in the Gulf Islands between Vancouver Island and the Mainland.

Mr. Phelps and Mr. Mercer were unable to say what was in store for these British Columbia holdings.

"Until you drill the hole you never know what you have," they said.

EARLY EXPLORER

Nottingham Island in Hudson Bay was so named by Luke Foxe on his voyage in 1631, after the Earl of Nottingham.

IPSWICH, England (CP).—People were surprised to see Alderman Alfred Clouting riding along the high street with a "learner" plate attached to his motorcycle. The alderman is 73 years old.

NEW B-A DIRECTOR

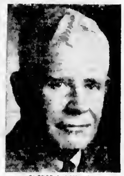

ROBERT A. LAIDLAW

Whose appointment to the Board of Directors of The British American Oil Company [illegible] by W. K. Whiteford, President [illegible] Annual Meeting.

[illegible]

Minor Shareholders Act To Block Big Stock Deal

VANCOUVER, May 3 (CP).—Two men holding 35 of the 100,000 shares in British Columbia Pulp and Paper Co. Ltd. today took to Supreme Court a case resulting from the recent $20,000,000 deal in which Abitibi Power and Paper Co. of Montreal took over B.C. Pulp and Paper.

Specifically, W. G. Rathie of Vancouver and Ward Hugson Powell of Ottawa attacked validity of the Dominion Companies Act.

They objected to having to turn over their shares to Montreal Trust Company for $200 each. Rathie holds 25 shares and Powell ten.

The trust company is invoking a section of the Companies Act to call in the 35 shares, because more than 99 per cent of the outstanding shares have been turned over at $200 each.

The majority share transfer occurred after Abitibi negotiated to take over B.C. Pulp and Paper.

Colin McQuarrie, counsel for Powell, contended in Supreme Court chambers that 54,000 shares were held by Isaac Walton Killam of Montreal; 24,000 said to have been controlled by Vancouver financier F. Ronald Graham, and 15,000 held by other members of the Killam family and company directors. Total issue was 100,000 common shares.

Powell claimed that Killam, Graham and other shareholders were men of tremendous wealth who were willing to dispose of their stock at $200 a share to escape heavy income tax which would have resulted from a sale of the assets of B.C. Pulp and distribution of the proceeds.

Rathie asked the court to find he is not bound to sell his shares to the trust company and asked for an injunction prohibiting it from dealing with his shares.

The two shareholders base their claim on the assumption that Section 124 of the Companies Act involves property and civil rights, a prerogative of the provinces and not of the Federal Government.

The section had not previously been tested in the courts.

Mill Construction Proceeding Well

VANCOUVER, May 3 (CP).—Construction of the newsprint mill at Duncan Bay is on schedule and production of newsprint is expected about the middle of next year.

This was announced today by Henry J. Mackin, president of the Elk Falls Company Ltd., owners of the mill.

Elk Falls, owned jointly by Canadian Western Lumber Company and Pacific Mills Ltd., will utilize timber from the Duncan Bay Forest Management Licence in compliance with the British Columbia Forest Act.

Unlisted Stock

[illegible]

Gas Strike Reported Near Dawson Creek

VANCOUVER, May 3 (CP).—Another natural gas strike in the Peace River area of British Columbia was reported today from Dawson Creek.

Though details were meagre, it was reported that Pacific Sunrise No. 4, drilling near Dawson Creek, has hit a "good flow" of natural gas.

Previously Pacific Sunrise No. 3, nearby, also operated by Pacific Petroleums, found gas at the 3,000-foot level.

BEYOND CRITICISM

SWANSEA, Wales (CP).—A poetry society president, intrigued by a poem in a magazine by Henry Vaughan wrote inviting Vaughan to join the society. "Writers find our criticisms useful," the letter said. But Vaughan is beyond criticism—he died in 1695.

Egg Market

To producers:

Grade "A" large	.57
Grade "A" medium	.56
Grade "A" pullets	.54
Grade "B"	.43

Wholesale:

Grade "A" large	.66-.68
Grade "A" medium	.65-.67
Grade "A" pullets	.63-.65
Grade "B"	.51

REPORT PROFITS

TORONTO, May 3 (CP).—Hudson Bay Mining & Smelting Co., Ltd., had net profit in the first quarter ending March 31 of $3,940,464 or $1.43 a share compared with $2,8[illegible],468, or $1.04 a share, in the same period last year.

Foreign Exchange

MONTREAL, May 3 (CP).—The American dollar today closed at 5 13-16 per cent premium to the Canadian dollar, 3-16 higher than Wednesday's close. That is, it took $1.05 13-16 Canadian to buy $1 American.

The pound sterling was $2.94[illegible], up ⅛.

Fast, Comforting Relief from
ARTHRITIC, SCIATIC and RHEUMATIC PAIN

LET ME HELP YOU!
I am a Canadian druggist. All my life has been devoted to helping rheumatic sufferers. I am confident T-R-C's will give you, too, the relief you long for. Try them. You'll be delighted.

President
Templetons Limited,
Toronto, Ontario

If you long for relief from stabbing pain, dull wearisome aches or stiff joints get Templeton's T-R-C's. This famous medicine is praised by sufferers all over Canada. It is time proven. No matter how many remedies you have tried — or how long you have been afflicted you can get the relief you long for — yes, you get fast, comforting relief with T-R-C's. Soon after taking T-R-C's you will have such satisfactory relief from your suffering that you'll sleep restfully and work in comfort. The proof is in the T-R-C Capsule. Why suffer longer?

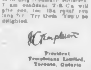

EVIDENCE
Mr. S. B. Gibb, 2712 Douglas Road, New Westminster, B.C.: For a long time I had stiff knees. Last winter I began to ache in my shoulder. This pain became so severe I couldn't sleep. This spring I began to ache all over in all my joints. I started to use Templeton's T-R-C's. I got relief almost from the first. I could sleep and work in comfort. I recommend them.

Get T-R-C's Today ... Get Relief Tonight!

T. H. BURNS & Co. Ltd.
620 VIEW STREET
G 8157

SERVICE UNSURPASSED
Bonds-STOCKS-Insurance
Direct Wire to Leading Markets
415 CENTRAL BUILDING G 8157-8

A. E. Ames & Co.
Limited
Investment Securities
Royal Trust Building - 612 View Street, Victoria, B.C.
Telephone: F 4171
TORONTO MONTREAL WINNIPEG VANCOUVER NEW YORK LONDON, ENG.

BONDS STOCKS GRAIN
Established 1857
COMPLETE QUOTATIONS AND STATISTICAL SERVICE
JAMES RICHARDSON & SONS
Government at View Telephone Garden 1138

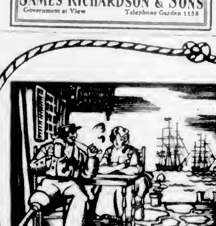

"CHEER'LY MAN"
Oh Nancy Dawson, hio! ... Cheer'ly man,
She's got a notion, hio ... Cheer'ly man!

For over a century Lamb's Navy has been the call of those who know good rum. Smooth and mellow, it's matured, blended and bottled in Britain of the finest Demerara rums.

Lamb's Navy Rum

This advertisement is not published or displayed by the Liquor Control Board or by the Government of British Columbia.

Speedy Commandos Defeat Vancouver

Neither Appears Strong as Rocks In Lacrosse Opener at Royal City

BOX VEST STAND

	W	L	F	A	Pts.
VICTORIA	1	0	15	12	2
New Westminster	1	0	12	15	2
Nanaimo	0	1	12	15	0
Kerrisdale	0	1	15	12	0

Next game: Nanaimo at Kerrisdale.

No less than 84 minutes in penalties were handed out, but the game moved along fast. However, only one fight materialized, through no blame of Messrs. Wilkes and Lee.

Although neither club—at this date—appeared as strong as was Victoria Shamrocks in their opener. Wednesday, the contest provided some speed and lusty body and stick work.

Both clubs still have several standouts. Frank Lee, the Commandos will strip one in their return go against Cowboys next Tuesday at Kerrisdale Arena. He is Mike Monro, one of Advance' "ten iron men" of last season.

PENALTIES CRIPPLING

Combines assumed the lead but once, but on several occasions appeared to have their lower opponents out on their feet. However, penalties crippled at most every opportunity drive of either club.

Commandos led, 6-4, at the half, but due to some clever work by defencemen Ted Mosdell, Jack Proctor, Jan McDonald and Lew Landess, Modell fired two goals, while Proctor and McDonald, two of the roughest players in lacrosse, made the rifle of Vancouver's envoy of would-be goal getters.

Norma Stewart, holder of eight junior and two senior Canadian women's swimming records, receives Beatrice Fines Perpetual Cup from Jack Todd, president of Y.M.C.A. Swimming Club, in brief ceremony at Y.M.C.A. yesterday as coach Archie McKinnon beams approvingly. Cup was donated last year to be awarded annually to Canada's outstanding woman swimmer. Miss Stewart and Irene Strong of Vancouver tied for first presentation as outstanding swimmers of 1950.

Colonist Photo by Jim Stone.

Outstanding Swimmer Honored

Varsity Unable To Field Team; Reps Get Cup

VANCOUVER, May 3 (P.—Vancouver Reps will hold the McKechnie Cup, emblematic of English Rugby supremacy between the Vancouver, Victoria, Varsity, and North Shore Rugby unions, for the next 12 months.

Reps finished in a tie with Varsity for first place in the regular schedule and the B.C. Union treated all parties to medals as winners.

Vancouver signified its willingness to play a sudden-death game for the cup, but Varsity, not willing to let Royal Story, president of the B.C. Union, that it is unable to field a team for such a game and the silverware has therefore been awarded to Vancouver.

Annual meeting of the B.C. Union will be held here May 17.

Box Score

COMMANDOS				FOREMEN			
	G	A	Pts		G	A	Pts
Gagne	0	0	0	Lee	0	0	0
Mosdell	3	1	4	Mitchell	0	0	0
Hattie	1	1	2	Lawrence	1	0	1
Proctor	1	1	2	Wilkes	0	0	0
McDonald	1	1	2	Ward	0	0	0
O'Proctor	0	0	0	Anderson	1	0	1
Landess	1	1	2	Stewart	0	0	0
Bradford	0	0	0	Bertasson	1	0	1
Mandell	4	1	5	Blaney	1	0	1
Chilsholm	1	0	1	Bennett	0	0	0
Totals	16	6	22	Totals	5	0	5

Totals 16 16 22 Totals 04 13 7

Referee: Wilkes, Lee

Goals by periods:

Commandos	3	3	4	12
Foremen	1	1	2	4

Referees Wilkes, Lee

Rugby Meeting

The Victoria Rugby Union will hold its annual meeting in room 21, William's Hall, 749 Broughton Street, tonight at 7:30. A full attendance of team delegates is requested.

The Outdoors — *By Jim Tang*

Appointment of Biologist Order in Council's Result

Back at his desk after attending the Provincial Game Convention at Vancouver, Inspector G. C. Stevenson expressed his pleasure yesterday at what was accomplished at the annual meeting. He stated that the recommended increase in hunting and fishing licences was one of the "more salient features" of the convention.

The increase in licences will mean a large increase in monies available to the Game Department. Under the recent order in council, 75 per cent of the revenue from licences will go into the Game Act will go to the Game Department, enabling it to broaden the scope of its activities.

First result was seen in the appointment of Don Robinson as departmental biologist for Vancouver Island. The well-known Port Alberni resident, who has obtained his master's degree in game management at U.B.C., will take over his new duties next week with headquarters at Nanaimo. While no official announcement has been made, it is believed that Robinson will succeed James Hatter, chief biologist for the Provincial Game Department.

Appointment of a biologist for Vancouver Island will probably mean, Inspector Stevenson agreed, that Game Office will largely be governed by Robinson's recommendations when setting seasons and bag limits.

Other benefits from the improved financial condition of the Game Department will be the appointing of additional game wardens where needed and the fact that the department will now be able to accumulate a fund to enable it to carry out any long-range policy.

Stevenson also spoke highly of the paper presented to the meeting by Duncan Marshall, Campbell River, on "Industry and its relationship to our game resources."

Marshall drew particular attention to the proposed dam for Buttle Lake and, in Inspector Stevenson's words, "focused the attention of the public on inroads into wild life of industrial projects."

Anglers Show Activity

Sporting goods stores report that there are more people fishing this year than ever before with a corresponding increase in sales of angling equipment. Another good reason for the marry jingle of cash registers is the recent fine fishing reports.

The trout season is getting into full swing with particularly good reports from Shawnigan Lake. Game warden Bob Sinclair reports that every boat has be checked in the course of his duties had fish. Spinner and worm is almost certain to hook fish on the surface, larger trout are being taken deeper with Buffish, Gibbs-Stewart No. 1 and Tom Mack No. 3 spinners.

Cowichan River is also yielding well, particularly in the "big pool," with the large March brown fly producing good results.

Sea-run cutthroats are also producing good sport in the mouth of the Cowichan River, off Ladysmith near Saltair and at the mouth of the Campbell River. Upper and Lower Campbell Lakes can be recommended for trout.

Fishing continued good in Saanich Inlet with bluebacks of good size and small spring salmon being taken in numbers by anglers fortunate enough to be in the right spot at the right time. According to Stan Williams, an expert on small fish, bluebacks appear to be "schooling up" preparatory to moving out to unknown waters.

Buckball flies, trolled on the surface, are producing the best results with Tom Mack and abalone spoons and small grays also recommended. Quite a few catches have been made by anglers fishing deep with as much as 200 feet of line.

Recent catches reported by Hall's Boathouse include limits of blues by George Cleaver, Al Corlett and Bill Raywood; six blues 21, William's Hall; 7½ blues by Mr. and Mrs. Dirton; seven blues of Charlie Panting; nine jacks, two blues shared by Fred Cort and Pat McLean; three blues and three jacks by A. J. Stirom and P. Thew; five blues by A. J. Talbert; six blues and a seven-pound spring by Stan Ball; six blues by Fred Newham; 10½-pound spring by W. J. Bannon; six blues by Carrie Williamson; six blues by W. J. Beale and six by Ernie Devine; five blues by R. Laird; two blues and a seven-pound spring by Ted Reynolds and Al Collins, and five jacks and two blues by Frank Thew and partner. Vic Bokman was different. He hooked a 8½-pound steelhead.

Former Victoria Player Ties Record As Yankees Hammer St. Louis, 17-3

HOW THEY STAND

AMERICAN LEAGUE

	W.	L.	Pct.	G.B.
Washington	6	0	1.000	—
Cleveland	5	0	.833	½
Boston	4	1	.750	1
New York	4	1	.750	1
Chicago	3	2	.600	2
Detroit	2	3	.400	3
St. Louis	1	4	.200	4
Philadelphia	0	5	.000	5
Kansas City	0	5	.000	5
Yesterday's Results				
New York 9			St. Louis 3	
Boston 4			Philadelphia 1	
Cleveland 3			Chicago 2	
Washington 6			Kansas City 1	
New York 9			St. Louis 3	
Boston 4			Philadelphia 1	
Cleveland 3			Chicago 2	
Washington 6			Kansas City 1	

NATIONAL LEAGUE

	W.	L.	Pct.	G.B.
St. Louis	5	0	1.000	—
Brooklyn	5	0	.833	½
Boston	4	1	.750	1
New York	3	1	.750	1½
Philadelphia	3	2	.600	2
Chicago	2	3	.400	3
Cincinnati	1	4	.200	4
Pittsburgh	0	5	.000	5
New York	0	5	.000	5

Gil McDougald, second baseman with Victoria Athletics in 1949, equalled a major league record by batting in six runs in the ninth inning yesterday as New York Yankees were in fifth straight game by trounching St. Louis Browns 17-3.

Up twice in the inning, McDougald hit a two-run triple on his first trip and a grand-slam homer the second time to equal the record of six RBI's in one inning shared by Fred Merkle of the 1911 New York Giants, Bob Johnson of the 1937 Philadelphia Athletics and Tom McBride of the 1945 Boston Red Sox.

McDougald was not alone in the

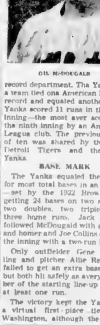

GIL McDOUGALD

record department, as the Yanks as a team tied one American League record and equaled another. The Yanks accorded Fritz Ostermueller the wild inning—the most ever scored in the ninth inning by an American League club. The previous high of ten was shared by the 1901 Detroit Tigers and the 1912 Yanks.

BASE MARK

The Yanks equaled the mark for most total bases in an inning set by the 1922 Browns—by getting 24 bases on two singles, two doubles, two triples and two three home runs. Jack Jensen followed McDougald with a triple and homer and Joe Collins capped the inning with a two-run homer.

Only outfielder Gene Woodling and pitcher Allie Reynolds failed to get an extra base blow, but both hit safely on every member of the starting line-up scored at least one run.

The victory kept the Yanks in a virtual first-place tie with Washington, although they trail both the Senators and Cleveland Indians—who are half a game behind—in percentage.

HOLD PACE

The Senators kept up their sizzling pace by whipping Chicago White Sox, 7-1, as Conrado Marrero and Eddie Yost combined their talents. Marrero pitched nine-hit ball for his third straight triumph, and Yost contributed a home run and a base-loaded double.

Walt Dropo, benched for the last ten games for light hitting returned to the Boston Red Sox line-up and battled in four runs to lead the Sox to a 6-1 triumph over Detroit Tigers.

In the National League, St. Louis Cardinals regained first place by rallying for four runs in the eighth for an 8-7 triumph over Philadelphia Phils, while Boston Braves were hewing, 8-3, to Chicago Cubs. Andy Seminick, phils' catcher, was taken to hospital after being hit in the head by a pitched ball. Andy Pafko drilled a grand-slam homer, a triple and a single to pace the Cubs as they handed Max Surkont his first defeat after three victories.

STREAK HALTED

Preacher Roe won his third straight and halted a three-game Brooklyn losing streak by hurling the Dodgers to an 8-0 triumph over Cincinnati.

Pittsburgh stopped New York Giants' three-game winning streak with a four-run rally in the top of the tenth that produced a 7-4 win.

NATIONAL LEAGUE

Chicago	000 000 201	3	8	0
Boston	000 000 000	0	3	1

Rush, Pollet (8), Leonard (9) and Cooper; Sain, Spahn (8) and Sarni.

Philadelphia	000 000 000	0	7	1
St. Louis	000 000 000	8	8	0

Ridzik, Leonard (8) and Seminick; Pollet, Cardwell (8) and Rice.

Cincinnati	000 000 000	0	8	0
Brooklyn	000 000 000	0	8	0

Raffensberger, Fox (8) and Lamanno; Roe and Rugeley.

New York	000 000 000	0	7	1
Pittsburgh	000 000 000	7	8	0

Jansen, Hogan (8) and Ostermueller; Bob Friend and Sarni.

AMERICAN LEAGUE

Washington	000 000 000	0	7	1
Chicago	000 000 000	1	6	3

Marrero and Grissom; Pierce, Mahoney (8) and Mele, Romer, Wilhoit, Fred Hill.

New York	000 100 00x	11	11	1
St. Louis	000 000 000	3	10	1

Bearden, Reynolds and Berra; Overmire, Garver (8), Ferrick (8), Berardino (8) and Hood, Wilhoit.

New York Betts (2 in), Collins (3) vs. St. Louis Gray (2 in), Jones (8).

Boston	000 001 030	4	9	0
Detroit	000 000 000	0	6	1

Wellmeier, Brosky and Daniels; Ostermueller (8) and Swift.

INTERNATIONAL LEAGUE

Buffalo 3, Montreal 0 (11 innings, suspended, curfew).
Rochester 1, Syracuse 0.
Toronto 4, Newark 2.

P.C.L. Baseball

HOW THEY STAND

Portland	W	L	Pct.
Los Angeles	19	10	.655
Oakland	19	10	.655
Sacramento	19	12	.613
Seattle	19	13	.594
San Diego	19	17	.500
Hollywood	17	18	.486
Oakland	6	3	9
Multi-eared	000 000 000	0	4	1

Hamlin, Harrist and Mathews, Lindell and Dropo.

Portland	000 100 100	2	8	1
Seattle	101 000 000	2	7	1

Gullickson, Lopez (7) and Ashburn; Fowler and Hood.

San Diego	000 000 000	0	4	1
Los Angeles	000 000 000	0	4	1

Red Dogs vs. Sacramento, postponed, rain.

Los Angeles vs. San Francisco postponed, rain.

Gasmen Eke Out Victory Over Aces to Top League

HOW THEY STAND

	W	L	Pts.
Pilsner & Nes	3	0	6
Gasmen Athletics	2	1	4
Aces	1	2	2
Victoria Cycle	0	3	0

Next game: tonight, Blanchard Cycle vs. Aces, Aces Perpetual Trophy Contest, 7:00 p.m.

Pilsner & Nes climbed into first place in the Senior "A" Men's Softball League by squeezing out a 6-5 decision over Gasmen at Upper Central last night. It was the second straight victory for the Gasmen and the second successive loss for the Aces.

Although two errors by each of the clubs figured heavily in the scoring, both teams turned in good early season exhibitions.

It was a tough loss for big John Farmerton, who hurled the route for the Aces and held the Gasmen hitless in all but three innings. With five leading 5-4, going into the ninth, Bernie Clarkson led off for Pilsner and Nes with a single. He stole second and went to third on a passed ball. Farmerton struck out Dick Williams, a dangerous batter, and Clarkson was held at third on Ray Byers's choice. Vic Dale another dangerous hitter, and Clarkson now held at third on Ray Byers' bounder to second with Byers advancing to second on the fielder's choice.

Vic Dale, another dangerous hitter, struck out and Farmerton was apparently out of trouble with two strikes against Ab Wiese when the latter lined a pitch to right field just out of the reach of second baseman Bill Bean to drive in Clarkson and Byers with the tying and winning runs.

EVEARNED RUNS

Gasmen picked up three unearned runs in the first inning and boosted their margin to 4-0 in the fourth when Wiese singled, stole second and scored on Joe Bryant's single.

Bryant started on the mound for the winners but was relieved in the sixth inning and replaced by John Martin, who relieved the last 11 batters in order to pick up the victory.

Aces scored three unearned runs in the fifth and went ahead, 5-4, in the sixth. Ronnie Benn led off the sixth with a single, was sacrificed to second and tied the count when Bill Turner singled to right field. Turner moved up on the throw to the infield and scored when Brian Sluggett's hard smash hit Bryant in the right shoulder and the hurler overthrew first.

Pilsner and Nes	000 000 100	1	6	1
Gasmen	000 100 000	1	5	1

Farmerton, Bryant, Martin (8) and Wiese; Ferguson and R. Bean.

Athletics' Errors, Dubious Decisions Help Senators Win

HOW THEY STAND

	W	L	Pct.
Tacoma	15	5	.750
Spokane	15	5	.750
Seattle	14	6	.700
Yakima	11	9	.550
Victoria	8	12	.400
Vancouver	6	14	.300
Tacoma	4	8	.333
VICTORIA	4	8	.333
Yakima	3	7	.300
Vancouver	2	8	.200

Yesterday's Results

Tacoma	4	Victoria	1
Spokane	3	Vancouver	2
Seattle	2	Yakima	1

Tacoma 000 000 000 — 0 4 1
Victoria 000 000 000 — 1 8 1

Pierce, Lillie (8) and Tiefenthaler; Lillie, Bell (8) and Hoffman.

Spokane 000 000 000 — 3 8 0
Vancouver 000 000 000 — 2 8 0

Bowman, Wheeler (8) and Lamp; Blake (7) and Rosso; Roe and Lamp.

Seattle 000 000 000 — 2 8 1
Yakima 000 000 000 — 1 8 1

Bell, Hoffman (8) and Rosso; Bell (10) and Lillie.

Sports Fixtures Scheduled Today

SOFTBALL

8:30 p.m.—Senior "A" men, Blue Mill Cafe vs. Victoria Produce, Oscarson Park.

8:30 p.m.—Senior "A" men, Yarrow Supply vs. Alphens Club, Oak Bay Junior Athletics vs. West Bend, Victoria Park.

BASEBALL

6:30 p.m.—P.C.L. Salem Senators vs. Victoria Athletics, Royal Athletic Park.

Sport

Indians Gain 7-3 Triumph Over Caps

Spokane Indians, the only club to beat Vancouver Capilanos this season, made it two in a row over the W.I.L. Reps at Vancouver last night. With a lethargic stopping the Caps' power and three southpaw swingers providing the punch, the second-place Indians drove to a 7-3 victory.

Veteran Ken Wyatt spared out nine hits and saw home runs by Ed Nulty, Jim Wert and Edo Vanni supply enough runs for him to win. Nulty and Vanni each scored a runner ahead of them and Wert hit his second in two nights right field wall in old Capilano Stadium with the bags empty.

SCHUSTER OUSTED

Manager Bill Schuster of the losers was booted out of the game for protesting too loudly in the second inning. He doubled in two runners and was called out by Ump Fred Hurd. That started him big argument.

Westerner trounced Tacoma, 11-4, to move within a game of leading the Seattle Rainiers. Vancouver City Braves continued to move up with a 7-2 triumph over Yakima.

Yakima	010 000 100	2	9	1
Vancouver	000 000 000	0	8	1

Bellatorre, Powell, Redford (8) and Hodgson; Hrebenak and Pond.

Wenatchee	000 001 000—1	8	1
Spokane	000 000 000—0	4	1

Bertrand, Dallas and Lee; Frost, Kramer (8) and Wilson.

Bellingham	110 011 000—	5	8	1
Victoria	000 000 000—	0	9	1

Bellows, Wyatt and Nulty, Kline and Bitchey.

Off to Portland

NANCY CRAIG

Victoria's leading woman table tennis player, Mrs. Craig will fly to Portland tomorrow morning to compete in annual Pacific Northwest table tennis championships over the weekend. Mrs. Craig is veteran of tournaments in Victoria, Vancouver, British Columbia and Western Canada competitions and has large array of trophies to show for her prowess.

Athletes Get Diercks, Decide to Keep Noyes

Victoria Athletics added an outfielder yesterday when it was there was little chance they would get their Cuban Infielder Mario Millo released to manager Frank Lucas, who wanted Millo for Falls in place of Warren Noyes.

The new addition is Marvin Diercks, who showed up in uniform tonight when the A's Senators faced the Tacoma club second game of their four game set. Diercks, who recently passed his army physical and may be called into the services at any time, is a big fellow who showed exceptional promise in spring training and stayed with the Beavers for the first month of the Coast League season.

PLAYED BYRD RENO

Diercks played with Reno in the Far West League last year, making 136 hits in 126 games and winding up with a batting average of .362. He scored 82 runs, batted in 90, made 22 doubles, six triples and seven home runs. Attack out 64 times and drew 86 bases on balls. He is rated by the Beavers as superior Class A League material if army service doesn't intervene.

Rumors persist that Pat Lessin, highly touted Cuban outfielder, failed to report to Portland was disbarstanding and the A's are away on another hunt for an extra infielder. The situation will improve somewhat when Dick Barlie takes the club at Wenatchee next week although Barlie will be a bit more time to recover fully from his recent appendectomy. Barlie can play third base and the outfield as well as first base and will give manager Dick Barlie a lot more leeway in making changes and affect some protection on risk of injury.

Noyes, who was scheduled to return to Falls tonight, has not showed enough in a relief appearance Tuesday to cause Lucas get to give him a longer look. Walker was summoned hard in two appearances.

Blacks Score In First Game

Norm Forbes pitched the Victoria Irish School Blacks to the first victory in the Senior Intermediate Football League last season. Blacks scored a 2-1 victory over their arch rivals Celtic at Lower Beacon Hill Park yesterday afternoon.

Blacks took an early one-run lead but the Celtic tied it up when Jack Mills blasted a drive to left centre. The ball took a bad hop and Celtic scored a home run.

In the last inning of the five-inning affair, Forbes punched out a blooper double and then took third on a sacrifice bunt. On another sliding pitch Forbes was trapped in a hot box but scored as the catcher dropped the ball on the tag.

Forbes was brilliant as he allowed only two hits and fanned 12 men. Paul Gregg, the losing pitcher, also played an excellent game.

Box Score

Celtic	A	B	R	H	O	A	E
Pelletier, cf	3	0	0	0	1	0	0
Pelletier, rf	3	0	0	0	0	0	0
Pelletier, lf	3	0	0	0	0	0	0
Gregg, p	3	0	0	0	0	0	0
Gregg, c	3	0	0	0	0	0	0
Gregg, 1b	3	0	0	0	0	0	0
Gregg, 2b	3	0	0	0	0	0	0
Gregg, 3b	3	0	0	0	0	0	0
Gregg, ss	3	0	0	0	0	0	0
Totals	27	0	1	2	1	0	0

Blacks	A	B	R	H	O	A	E
Forbes, p	4	0	1	0	0	0	0
Forbes, c	4	0	1	0	0	0	0
Forbes, 1b	4	0	1	0	0	0	0
Forbes, 2b	4	0	1	0	0	0	0
Forbes, 3b	4	0	1	0	0	0	0
Forbes, ss	4	0	1	0	0	0	0
Forbes, rf	4	0	1	0	0	0	0
Forbes, lf	4	0	1	0	0	0	0
Totals	32	2	8	2	1	0	0

Blacks 0 0 0 0 0 0 0 0 2
Celtic 0 0 0 0 0 0 0 1 1

Runs to bat: Forbes 2, Gregg 1.
Runs batted in: Forbes 1, Gregg 1.
Two base hits: Forbes 1, Gregg 1.
Three base hits: Forbes 1.
Home runs: Forbes 1, Gregg 1.
Sacrifice hits: Forbes 1.
Stolen bases: Forbes 1.
Bases on balls: Forbes 1, Gregg 1.
Hit by pitcher: Forbes 1.
Left on bases: Blacks 4, Celtic 3.
Strikeouts: Forbes 12, Gregg 1.
Passed balls: Gregg 1.
Wild pitches: Forbes 1.
Umpires: Mr. McKnight, Mr. Cox.
Time of game: 1 hour.

SUMMARY

Winning pitcher: Norm Forbes.
Losing pitcher: Paul Gregg.
Runs to bat: Forbes 2, Gregg 1.
Runs batted in: Forbes 1, Gregg 1.
Two base hits: Forbes 1, Gregg 1.
Three base hits: Forbes 1.
Home runs: Forbes 1, Gregg 1.
Sacrifice hits: Forbes 1.
Stolen bases: Forbes 1.
Bases on balls: Forbes 1, Gregg 1.
Hit by pitcher: Forbes 1.
Left on bases: Blacks 4, Celtic 3.
Strikeouts: Forbes 12, Gregg 1.
Passed balls: Gregg 1.
Wild pitches: Forbes 1.
Umpires: Mr. McKnight, Mr. Cox.
Time of game: 1 hour.

Blacks: Forbes, Forbes, Forbes, Forbes, Forbes, Forbes, Forbes, Forbes.
Celtic: Pelletier, Pelletier, Pelletier, Gregg, Gregg, Gregg, Gregg, Gregg, Gregg.
Runs batted in: Forbes, Gregg.
Two base hits: Forbes, Gregg.
Three base hits: Forbes.
Home runs: Forbes, Gregg.
Sacrifice hits: Forbes.
Stolen bases: Forbes.
Bases on balls: Forbes, Gregg.
Hit by pitcher: Forbes.
Left on bases: Blacks 4, Celtic 3.
Strikeouts: Forbes 12, Gregg 1.
Passed balls: Gregg 1.
Wild pitches: Forbes 1.
Umpires: Mr. McKnight, Mr. Cox.
Time of game: 1 hour.

Box Score

Salem	A	B	R	H	O	A	E
Pierce, cf	4	0	0	0	0	0	0
Pierce, rf	4	0	0	0	0	0	0
Pierce, lf	4	0	0	0	0	0	0
Pierce, 1b	4	0	0	0	0	0	0
Pierce, 2b	4	0	0	0	0	0	0
Pierce, 3b	4	0	0	0	0	0	0
Pierce, ss	4	0	0	0	0	0	0
Pierce, c	4	0	0	0	0	0	0
Pierce, p	4	0	0	0	0	0	0
Totals	36	0	0	0	0	0	0

Victoria	A	B	R	H	O	A	E
Pierce, cf	4	0	0	0	0	0	0
Pierce, rf	4	0	0	0	0	0	0
Pierce, lf	4	0	0	0	0	0	0
Pierce, 1b	4	0	0	0	0	0	0
Pierce, 2b	4	0	0	0	0	0	0
Pierce, 3b	4	0	0	0	0	0	0
Pierce, ss	4	0	0	0	0	0	0
Pierce, c	4	0	0	0	0	0	0
Pierce, p	4	0	0	0	0	0	0
Totals	36	0	0	0	0	0	0

Salem 0 0 0 0 0 0 0 0 0
Victoria 0 0 0 0 0 0 0 0 0

Runs to bat: Pierce 1, Pierce 1, Pierce 1, Pierce 1, Pierce 1, Pierce 1, Pierce 1, Pierce 1, Pierce 1.
Runs batted in: Pierce 1, Pierce 1, Pierce 1, Pierce 1, Pierce 1, Pierce 1, Pierce 1, Pierce 1, Pierce 1.
Two base hits: Pierce 1, Pierce 1, Pierce 1, Pierce 1, Pierce 1, Pierce 1, Pierce 1, Pierce 1, Pierce 1.
Three base hits: Pierce 1, Pierce 1, Pierce 1, Pierce 1, Pierce 1, Pierce 1, Pierce 1, Pierce 1, Pierce 1.
Home runs: Pierce 1, Pierce 1, Pierce 1, Pierce 1, Pierce 1, Pierce 1, Pierce 1, Pierce 1, Pierce 1.
Sacrifice hits: Pierce 1, Pierce 1, Pierce 1, Pierce 1, Pierce 1, Pierce 1, Pierce 1, Pierce 1, Pierce 1.
Stolen bases: Pierce 1, Pierce 1, Pierce 1, Pierce 1, Pierce 1, Pierce 1, Pierce 1, Pierce 1, Pierce 1.
Bases on balls: Pierce 1, Pierce 1, Pierce 1, Pierce 1, Pierce 1, Pierce 1, Pierce 1, Pierce 1, Pierce 1.
Hit by pitcher: Pierce 1, Pierce 1, Pierce 1, Pierce 1, Pierce 1, Pierce 1, Pierce 1, Pierce 1, Pierce 1.
Left on bases: Salem 4, Victoria 3.
Strikeouts: Pierce 1, Pierce 1, Pierce 1, Pierce 1, Pierce 1, Pierce 1, Pierce 1, Pierce 1, Pierce 1.
Passed balls: Pierce 1, Pierce 1, Pierce 1, Pierce 1, Pierce 1, Pierce 1, Pierce 1, Pierce 1, Pierce 1.
Wild pitches: Pierce 1, Pierce 1, Pierce 1, Pierce 1, Pierce 1, Pierce 1, Pierce 1, Pierce 1, Pierce 1.
Umpires: Mr. Cox, Mr. Gregory, Jackson and Bebringer.

O.C. Soccer

LONDON: May 3 (Reuters)—Results of soccer matches of interest played today were:

THIRD DIVISION (SOUTHERN)

Bristol Rovers 3, Notts County 3.
Port Vale 1, Bristol City 0.
Walsall 1, Brentford 1.
Watford 1, Brighton and Hove Albion 0.

THIRD DIVISION (NORTHERN)

Carlisle United 2, York City 0.

OTHER MATCHES

Leicester 4, Derby County 0.
Rochdale 1, Preston 3.

To Open Greens

The Victoria Lawn Bowling Club will officially open its Beacon Hill greens at 2:30 p.m. tomorrow.

Alderman Frank Mullinex representing the City Council, will pull the first bowl. He will be assisted in the opening ceremonies by J. E. Dell, president of the club.

FUN FARE

By Walt Disney

Owen Sound Goalie Gets Help

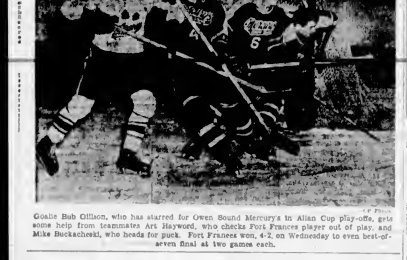

Goalie Bob Gillson, who has starred for Owen Sound Mercurys in Allan Cup play-offs, gets some help from teammates Art Hayword, who checks Fora Frances player out of play, and Mike Buckaschesk, who heads for puck. Fort Frances won, 4-2, on Wednesday to even best-of-seven final at two games each.

(C.P. Photo)

Add Show Time To Game-Stoppers

NEW CLEMENS, Mich., May 3 (AP)—Add a brand new baseball game-stopper to rain, darkness and the curfew.

Make it "show time."

The University of Detroit and Selfridge Air Force Base battled through two innings yesterday, but neither team won.

Show time caught the clubs tied, 4-4. An excited

U.S. Pro Football Czar Says No Bans To Be Placed on Jumpers to Canada

PHILADELPHIA, May 3 (AP)—Commissioner Bert Bell of the National Football League said today absolutely no bans will be imposed on players who jump to the Canadian leagues.

But the czar of pro football admitted that he wouldn't think very kindly of any "jumpers" who get their fill of Canada and return to the National League.

Bell didn't say outright he wouldn't take a boy back into the fold, but he warned:

"I'm paid to protect pro football. Anything detrimental to the game must be curtailed. And I'll say this, contract-breaking is detrimental to the game."

Several rookie owners are reported even more incensed over the exodus north of the border of some of the United States finest grid talent — a situation paralleling the famous Mexican League jumping-case in baseball.

Ray Bennigsen, president of Chicago Cardinals, said if contract-breaking continues, "We'll have to make up our minds about taking legal steps." New York Yankees are said to be of a similar outraged mind.

The Cardinals today lost their third player to the Calgary Stampeders of the Western Canada Conference. He is Bill Blackburn, a centre, who joins Bob Shaw, an end and line coach, and Jim Lipinski, a tackle.

The Saskatchewan Rough Riders, also free with the buck, recently lured two players from the New York Yanks—Jack Russell, an end, and Martin Ruby, a tackle.

But the situation actually was brought to a head when overtures were made to Bob Waterfield, star quarterback of Los Angeles Rams, who is equally famous as the real life husband of movie queen Jane Russell.

"MONEY IS MONEY"

Waterfield, who has been mailed an offer by Montreal Alouettes, said: "Money is money. If enough is offered I'd be interested in the proposition."

The Alouettes are members of the second major football league in Canada—the Big Four.

Between them the two circuits have lassoed more than a score of American players from the National and American Leagues, and are reported dickering for others. Each club is allowed seven imported players.

The Regina club has signed quarterback Glen Dobbs, formerly with Los Angeles Dons, and Jack Nix of San Francisco Dons, among others.

Winnipeg Blue Bombers have met George Trafton, former assistant coach of the Dons, as head mentor. Last year many of their teams were lured away by Aquirre, John Brown and Bill Dudley of the Detroit Lions, Tom Fears of the Yanks, and Jack Jacobs of the Green Bay Packers.

Edgar (Special Delivery) Jones played last year with Hamilton in the big four.

NO LEGAL ACTION

Bell said no legal action is planned at the moment but expressed concern over the matter.

"I am bothered by the fact that these boys, most of them youngsters between the ages of 20 and 30, are being encouraged by older men with lots of money to jeopardize their future by becoming known as contract jumpers," the NFL executive said. He said he wasn't worried about losing the players because "there are plenty of them around and

TRADING IN A CAR?
SEE US FIRST
Campbell MOTORS
PANDORA at QUADRA G7111

MOTOR OIL
HIGH-QUALITY WESTERN GALLON 80¢ 4 GALLONS 2.95
QUADRA at VIEW Sims' Auto Supply GROVE 8401
Everything for Your Car at a Swing

Soccer Season Slashed; Esquimalt Tops League

OUR TEST STAND

	W	L	T	GF	GA	Pts
x-Victoria West	7	1	1	34	16	15
Esquimalt	5	3	2	24	15	12
Ross	4	3	3	18	15	11
Oak Bay	3	3	4	20	22	10
Pleasant	3	5	2	16	22	8
Britannia	2	5	3	15	25	7
x-Oak Bay a-Abandoned	0	8	2	12	33	2

Victoria's soccer season has been cut unexpectedly short.

Don Cray, secretary of the Victoria and District Football Association, announced last night that the remaining games in the second half of the league schedule have been cancelled.

He also disclosed that Esquimalt would wind up Duncan Native Sons, first half winners, for the league championship next week end.

Esquimalt was handed the second round honors Tuesday. The Victoria West announced that it would not play again this season, for the clubs second-last game, Ross and Westy had a game in hand.

Duncan won the first-half championship recently by defeating Vanalmalt in a sudden-death play-off.

In the final game of the abbreviated second-half schedule last night, Ross came from behind to defeat a disorganized Britannia squad 3-2 at Macdonald Park.

TAKE LEAD

Britannias played part of the match with only nine players and finished with two. Ross took the lead at the nine-minute mark, playing two men short, when Jim Davison blasted home a hard shot.

Terry Bristol tied it up for Alcos shortly afterward and Charlie Constable put Legion into the lead for the second time at the 29-minute mark.

The score remained at 2-2 until well into the second half, when Bill Parry tied the count for the second time. Just before the final whistle Jim Alkinshaw drove in for the winning goal.

John Mole, Britannia goalie, played an outstanding game and was one of the main reasons Alcos trailed through most of the game.

Foresters Given Bowling Awards

The Independent Order of Foresters wound up its 1950-51 bowling season with a banquet and prizegiving at the Club Nirvana recently.

Stan Jones paced the bowlers during the season with a high average of 211. Brian Kilgarriff was second with an even 200 and Ken Jones third with 198. Among sylvia Martin led the women with 183 while Irene Hall had 176 and Vera Groff, 166.

Bill Lashow won the high three game with a 720 score. Phyllis Smith rolled the women's high three of 725. Ted Groff rolled 339 of the high single and Hilda Grieg had 329 to win the women's single event.

The Island of Cuba was under British rule for one year, 1762-63, when it was returned to Spain in exchange for Florida.

U.S. British Officials To Discuss Rule Changes

LONDON, May 3 (AP)—The eyes of the golfing world will be focused on an all-important parley here next week—the long-awaited meeting between United States and British officials who dictate and enforce the rules of golf.

The huddle beginning Monday may determine not only the code of international play but also the future of Anglo-American golfing relations.

Since the early days of the game revisions on both sides of the Atlantic have introduced some sharply-clashing rules.

USE BALLOON

Within recent years the United States has adopted the larger, so-called "balloon" ball, while Britain clings to the small 1.62-inch size for official competitions. Britain so far has also insisted on retaining the highly-controversial stymie which the United States dropped some years ago.

These are two of the major issues, but disagreements have cropped up over a number of other changes introduced by the governing authorities in both countries.

In the Autumn of 1949 the Royal and Ancient Golf Club adopted a new code of rules for a test two-year period. The revisions sought to speed up the game and adjust penalties on a basis held to be more equitable. The experts, however, say it hasn't worked that way.

CRITICIZED

The changes provoked widespread criticism in the United States, on grounds that some created confusion while others tended to make golf too easy.

What caused the greatest rumpus, in Britain as well as the United States, was the reduction of the penalty from stroke and distance to distance only for a ball out of bounds, lost or declared unplayable.

Many British experts contend alteration of this rule has contributed to disuse and abuse, especially in its application to the unplayable ball. With the player sole arbiter of when a ball is unplayable, the result all too often is to take the easy way out. A ball, playable under the old two-stroke penalty, now often becomes unplayable under the one stroke penalty, they say.

Schedule Practices For Boxla Players

The Greater Victoria Boxla Association will hold a practice for players 16 to 20 years at Stevenson Park today at 6.30 p.m.

Other practices scheduled are:

Tomorrow—9 a.m., peewees; 10.30 a.m., bantams.

Monday—3.30 p.m., peewees.

Tuesday—3.30 p.m., bantams.

Wednesday—3.30 p.m., midgets.

President Doug Fletcher announced last night that the association is badly in need of coaches and managers. Anyone interested in helping in any way is asked to come out to any of these practices.

Donations of any spare equipment would also be welcome, Fletcher said.

Yanks, Browns Draw 1,612 Spectators

ST. LOUIS, May 3 (UNS)—The New York Yankees and St. Louis Browns drew only 1,612 spectators for their game today at Sportsman's Park.

Yankee Catcher Yogi Berra, a native of St. Louis, looked at the small crowd and sighed:

"If it wasn't for my relatives and friends, nobody would have showed up."

Swedish Group Offers Post To Ice Coach

LETHBRIDGE, Alta., May 3 (CP)—Dick Gray, 31-year old playing coach of the world champion Lethbridge Maple Leafs, said yesterday he is seriously considering an offer from the Swedish Hockey Association.

Gray said that Swedish officials offered him a position as supervisor of their entire hockey system while the Leafs were in Sweden on an exhibition tour recently.

Gray said the officials were in touch with him again in Paris just before Leafs defeated the Swedish team 5-1 in the final game of the world tournament.

Gray said if he decides to accept the offer he will leave Canada early in October and return next April. His wife and two daughters may also make the trip.

Bob Fleming, Ron McLeod Meet Sunday

The amateur versus professional final of the Vancouver Island Match Play Open golf tournament will be played at the Royal Colwood Golf and Country Club on Sunday.

Bob Fleming, youthful shotmaker from the Gorge Vale Golf Club, will meet Ron McLeod, a veteran pro at the Victoria Golf Club, in the 36 hole final.

The first round will tee-off at 9:30 a.m. with the other 18 holes starting at 1:30 p.m.

Fleming made the finals with a 2 and 1 victory over Gorge Vale professional Joe Pryce while McLeod a former junior champion, won his semi-final match over Colwood veteran Ted Colgate, 3 and 2.

Immediately following the finals the presentation of prizes will take place and the following winners, determined from the qualifying round, will be asked to be present:

Medalist, J. Sadler, runner-up—F. Scruggs; low net—J. Simpson net first nine—T. Harris, 34; low net second nine—C. Rutherford, low net hidden holes, first nine—S. Wright, low net hidden holes, second nine—K. Lea, low net hidden holes—F. Clark, and best poker hand—J. Briggs.

Baseball May Be Next For Monopoly Probers

WASHINGTON, May 3 (AP)—Organized baseball soon may come under the eye of monopoly investigators in the U.S. House of Representatives.

This became known today in advance of a scheduled meeting of the House judiciary subcommittee on monopoly power. The session was called to map new avenues for the committee's two-year-old inquiry into monopolistic tendencies.

Chairman Emanuel Celler (D-NY) was reported to favor a proposal to give baseball a quick once-over on its compliance with the federal anti-trust laws.

"RESERVE" CLAUSE

The baseball investigation, in the event it is voted, is expected to centre on organized baseball's long-discussed "reserve" clause. This is a contract provision giving club owners virtually absolute rights over the services of their players.

It has been criticized as a denial of the right of free bargaining in the commonly accepted sense.

Only recently a $150,000 court suit was started by Jim Pendergast, a member of the Brooklyn Club of the International League, to test this long-established feature of organized baseball.

Any "monopoly" study of baseball's structure also would be likely to include the waiver rule as well. Under this rule no player may be transferred from one league to another—even though he is offered a higher salary—unless every club in the league he is in first waives his services.

Golf--Here's How

By SAM SNEAD
Golf's Greatest Player-Teacher

The best swing is made in as nearly a vertical plane as a human being can make it. A player who is heavily built in the middle must necessarily use a flatter swing. The player who lacks distance often compensates by taking long sliding steps. Such players have the club-head leaving the shaft at a flatter angle than normal. And, by using a club so designed, the player must use a flat swing. Or he unites you I into one of these two classes of players. The upright swing should be your preference. There are obvious mechanical reasons why this is so. Pictured is a square stance. The player who has difficulty in swinging inside-out may find the square stance a help in straightening out the shot. Some may even want to try the closed stance, which means the right foot is farther back from the direction line than the left.

(Continued, part, June 2 Daily Co.)

Enjoy The Best-Looking Shaves Ever WITH GILLETTE Blue Blades
BUY THEM IN THE HANDY GILLETTE DISPENSER
ZIP! OUT COMES NEW BLADE
IN GOES OLD BLADE
• You skin of tough beard stick as a whistle with today's Gillette Blue Blades. They super-keen edges are thinner than the ordinary kind ... save you money. Always use Gillette Blue Blades. Precision-made for your Gillette Razor.
GILLETTE 20-BLADE DISPENSER WITH USED-BLADE COMPARTMENT—$1.00
10-Blade Conventional Dispenser, 50¢ Regular Package—5 Blades for 25¢

BRAKES
Carburetor and Motor Tune-Up Service SPECIALISTS
1876 1951
BOULTBEE
VICTORIA LTD. HOD YATES ST.

DO YOU LIKE CHEVS.?
1937 4-DOOR SEDAN—Has new paint, plus covers and heater. Tires and motor are perfect
1946 4-DOOR SEDAN—This is one of the most popular models in Chevrolets. It is top condition. Priced right.
1948 4-DOOR SEDAN—Mechanically in Prime Shape. Equipped with custom covers and heater, fog lights. Exceptional condition throughout
J. M. WOOD MOTORS—DODGE—DE SOTO
TWO LOTS TO SERVE YOU AT
637 AND 1061 YATES STREET
PHONE G7196

In Canada's Smartest Places
more people wear STETSON HATS than any other brand
ask for the Stetson Playboy $10.00
Other Stetson Hats from $8.95

GET MORE POWER—WITHIN AN HOUR!
Add Motor Rythm to your oil. Clean out power-wasting deposits. Get new pep and zing! Use less gas.
MOTOR AILING?
MOTOR RYTHM A TUNE-UP FORMULA
HERE'S CLEAR SAILING!
All Whiz Products Fully Guaranteed
Whiz
LEADER IN MAINTENANCE CHEMICALS SINCE 1888
Hollingshead
B. H. Hollingshead Co. of Canada Limited
Sales Office: 1120 Bay St., Toronto
Factories: Scarborough, Ont.

DAKS SLACKS for built-in COMFORT
Lounge Tailored
For built-in comfort, 'slacks' but also very definitely, for smart tailorable and outstanding STYLE. Here is supreme comfort with supreme good looks, with the famous self-supporting feature that eliminates a belt. Plaids, striped flannels, pin points, worsteds, corduroys in greys, tans, brown, blues. Lovely, Sizes Gabardine $25.00
W&J WILSON
1221 GOVERNMENT
A-1 in Vancouver of the Best Vancouver

Don't buy a Car Polish that does a "Half-way" Job
Autobrite BOTH cleans and polishes in one easy operation!
Brilliant Shine Lasts 6 Months!
"AS STORES KEEP SAYING, AS FRIENDS ARE TELLING US, AUTOBRITE IS THE BEST CAR-WAX OF ALL!" The secret is in Autobrite's 4% silicone. One easy application and the silicone shine can last for 6 months or more. Washing and rain only make the glaze harder, with ordinary polishes wash away the luster of an AUTOBRITE finish. Prevents rust and oxidization, inhibits fading and discoloration, hold everywhere—only 50¢.
There's no cleaner needed with Autobrite 4% SILICONE CAR POLISH
Autobrite NEW SILICONE PROCESS
Finishing Cars TOUGHER than any Car Wax!

Canadian Jet Ready for R.C.A.F.

Canadian-built F-86 Sabre jet fighter is some bone-setting giver, liquid check by Canadair test pilot Glen Lyons and are being turned over to R.C.A.F. F-86 Sabre is rated world's fastest fighter plane with a official speed of 670 m.p.h. Note 35-degree swept-back wings, designed to reduce impact of sound waves when aircraft is flying near speed of sound. Sabre is being mass-produced for R.C.A.F. at Canadair Ltd. plant in suburban Montreal.

Secret Sessions Started By Top Olympic Officials

VIENNA, May 3 (AP) — The six men to have the great task of ironing out the Olympic Games began a week of meetings today behind a very secret sector of this romantic city.

Action on Russia's application for membership in the Olympic family in Sunday.

The Russian is expected to be accepted, provided the Olympic committee is satisfied that the Soviet Union is a national Olympic body, a prime requisite for membership in the Olympic family. The two top Russian Olympic officials were sent to Vienna for the meetings.

The Czech of the four occupation powers — Russia, France, Britain and the United States — will be there. The czechs are the sixth member of the Olympic committee, a special Olympic committee created to smooth out the final kinks to plans for the 1952 games, at Oslo and Helsinki.

SECRECY PREVAILS

Results of the three secret sessions were not announced. Not will the proceedings during the next two days be made public until the commission is ready to begin its full schedule session with the Olympic committee Monday.

Momentous the commission will use discussions with the individual Olympic sports federations whose sports make up the Olympic program.

The federation will make suggestions not only for the 1952 games but also for advance plans for the 1956 games which will be held in Cortina D'Ampezzo, Italy. Welcome and Mr. Avery Brundage of Chicago, Avery Brundage of Chicago, Albert Mayard Pla ... P. W. Seigelton, Holland; Alberto Pomarenza, Italy and Lord Burghley of Britain, who represented the absent Lord Aberdare.

Fund Honors Rice

GRANTLAND RICE

Well-known sports writer, whose columns appear periodically in The Daily Colonist, Rice was honored yesterday for 50 years of "distinguished service". In newspaper work, he established Sport of Sport Grand Jury Fellowship Fund. Money was donated, at suggestion to New York Commanders Trust to provide annual awards to graduate to continue at Columbia University.

Operators Take Vendors Out of Stands

DETROIT, May 3 (AP) — The old familiar chant "hot dog, get your hot dog" was missing in Briggs Stadium yesterday.

Also absent were the peanuts, ice cream and soft drinks vendors.

They were removed from the stands under instructions from officers of the concession stands.

The operators said some people, object vigorously to passing hot dogs and change along the aisles to hungry customers, added that other fans have claimed the vendors block their view of the field and charged the vendor with lack of cooperation.

Local 700 of the Waiters and Waitresses' Union (AFL) contends the decision came when they refused to accept a cut in their commission on sales of novelties and souvenirs.

Days can still get their fill of hot dogs under the stands.

Davis Cup Play

LOS ANGELES, May 3 (Associated Press) — Sixth-seeded Vic Seixas of Philadelphia, Pa., defeated Gardnar Mulloy, 6-3, 6-4, 6-4, in the first round series of European zone Davis Cup play.

SCHEVENINGEN, The Netherlands, May 3 (AP) — Holland won both singles matches today from Monaco to take a 2-0 lead in their first round series of European zone Davis Cup play.

O.C. Cricket

LONDON, May 3 (Reuters) — Closed play across in today's first-class cricket matches.

[illegible]

Mrs. W. B. Gordon Tops Medal Round

Mrs. W. B. Gordon captured the medal round of the women's Spring Cup with a net 74 at the Royal Colwood Golf and Country Club recently. Miss H. Vale was runner-up with a net 80 and Mrs. F. Matson scored the low gross of 86.

Matches will be run off each week with the final to be completed on or before next Tuesday.

Mrs. Matson won the "A" division of the monthly medal competition yesterday and Mrs. Fairchild led the "B" division.

Racing Results, Entries

At Jamaica

[illegible]

Bay Meadows

[illegible]

Baseball's Big Six

By The Associated Press
LEADING BATSMEN

[illegible]

Home Runs: Nationals, Rogers, Doerr, Dropo, Robertson, Williams, Sauer, Bell, Coleman, Rivera, 3.

World Famous Top Mill Snuff

Available at Leading Tobacco Stores

A product of J. & H. WILSON LIMITED SHEFFIELD, ENGLAND

Gelardi's Selections

[illegible]

NEW 1951 Chevrolet

FEATURING THE FIRST FULLY-AUTOMATIC TRANSMISSION IN THE LOW-PRICE FIELD

It has that longer, lower, wider big-car look!

NEW — LONGER, LOWER, WIDER BIG-CAR LOOK
Brilliant new styling . . . featuring entirely new grille, parking lights, fender moldings and rear-end design . . . imparting that longer, lower, wider big-car look which sets Chevrolet above and apart from all other motor cars in its field.

NEW — SAFETY-SIGHT INSTRUMENT PANEL
Safer, more convenient, more efficient . . . having an overhanging upper crown to eliminate reflections in windshield from instrument lights, and lower edge of panel recessed to provide a safe, convenient location for control knobs . . . with clear, easy-to-read instruments so two large clusters directly in front of driver.

NEW — EVEN LOVELIER BODIES BY FISHER
With new and even more strikingly beautiful lines, contours and colors . . . with extra sturdy Fisher Unisteel Construction . . . Curved Windshield and Panoramic Visibility . . . the smartest, safest, most comfortable edition of Chevrolet's famous Bodies by Fisher.

NEW — MORE POWERFUL JUMBO-DRUM BRAKES
(with Dual-Life rivetless brake linings)
Largest brakes in Chevrolet history! Extra-safe, extra-smooth, extra-durable . . . with both brake shoes on each wheel self-energizing for forward and reverse operation of car . . . providing maximum stopping power with up to 25% less driver effort.

NEW — MODERN-MODE INTERIORS
With upholstery and appointments of outstanding quality, so beautiful two-tone color harmonies . . . with an even more attractive steering wheel embodying a new full-circle horn ring on De Luxe models! . . . and with extra generous head, leg and elbow room for driver and all passengers.

NEW — IMPROVED CENTRE-POINT STEERING
(and Centre-Point Design)
Making steering even easier at low speeds and while parking . . . just as Chevrolet's famous Unitized Knee-Action Glide Ride is comfortable beyond comparison in its price range . . . additional reasons why more people buy Chevrolets than any other car.

WITH TIME-PROVEN POWERGlide AUTOMATIC TRANSMISSION

Big car look . . . big-car performance — that's the combination only Chevrolet offers you in the lowest-price field!

It is the first car in its field to offer you the proudest feature of luxury cars — a proved, fully-automatic transmission! You'll discover how very much that means in driving ease and flashing performance the first moment you take control of a 1951 POWERGLIDE* Chevrolet! For POWERGLIDE eliminates the clutch pedal entirely . . . gives you no-shift driving that will seem incredibly smooth to you, if you've never experienced riding in a car with a torque-converter type of transmission such as wonderful POWERGLIDE! There's no hesitation from "shifting of gears"—you get continuous, smooth application of power from standing start to cruising speed! And POWERGLIDE is proved!

It is the longest, heaviest car in its price range. You know what that means in riding comfort and safety!

What's more important, 1951 Chevrolet is proved in all things—proved, above all, in the performance with economy of its valve-in-head engines, trend-leaders of the industry! Come in today and see this all-proved Chevrolet for '51!

*Powerglide with 105 h.p. engine optional at extra cost on De Luxe models.

There is no clutch!

CHEVROLET A GENERAL MOTORS VALUE

Wilson Motors Ltd.
VICTORIA — DUNCAN

CANADA'S LARGEST AND FINEST LOW-PRICED CAR!

11 years old!

This fine brandy is imported into Canada, bottled and packaged in this beautiful decanter by Distillers Harwood & Co. Ltd.

HARWOOD'S OLD Brandy

This advertisement is not published or displayed by the Liquor Control Board or by the Government of British Columbia.

Johnny McKay May Go East

VANCOUVER, May 3 — Unless North Shore Indians find a suitable job for Johnny McKay within the next three weeks, he will be lost to the Braves for the rest of the season.

The smart young Lacrosse forward, who is working in Port Alberni, said the firm plans to transfer him to Lethbridge in three weeks.

Indian coach Bill Dickinson said today an effort will be made to place McKay in another job to keep the badly-needed goal scorer with the team.

DARTFORD, Kent, England (CP) — A motorcyclist was taken to hospital here after hitting a street signpost at high speed. The post was marked "Do not exceed 30 miles an hour."

Sure-Fire Rodgers-Hammerstein Team May Base Next Musical on 'Trilby'

—HEARD IN HOLLYWOOD—

By LOUELLA O. PARSONS

HOLLYWOOD, May 4 (NINE)—Some magic from Richard Rodgers, Oscar Hammerstein and Hollywood will have gone to the South Pacific. The king and queen of musicals are there.

Ben Hecht, who bought all the rights of the George Du Maurier classic, Trilby, from Jesse Lasky, who it's the property of, is now planned on Trilby to be produced as a musical with star William Holden.

This is the idea: Ben has read the original "Trilby" and would have it brought a singing teacher, and Trilby becomes a great singer.

Hecht, who is now in Paris, was asked if Hecht thought the story was suited for a musical. He said Paramount, where he left Paramount, he thought the rights were owned by Jesse Lasky, who it's the property of. Gomula and Jesse Lasky for a musical, will star William Holden.

It's a sure-fire epic, and Bill likes it fine. He'll move from Warners, where he is now making one picture with Nancy Olson and Ted Hayward, who gave us the pictures "Sunset Boulevard" and "Sunset Pacific." The king and queen of musicals are there.

Tinny, was Milton Berle, that when he left Paramount, he

sing when she's hypnotized by Svengali.

If this deal goes through and it looks very promising, it will be produced next year.

* * *

CONTRACT DEAL

Tinny, was Milton Berle, that when he left Paramount, he

been a good actor, but it seems just in the last year he has been some more of a favorite at the box office than at any time.

* * *

CONTRACT DEAL

shared by Howard Hughes and

and he told me that Selznick had paid off $500,000 of the debts he owed. He said he was a million to go. All this was paid off with not ever making a picture, but it came from a loan of his state taxes.

LIFE OF LUTHER

In Paris, according to a letter I just received, film makers and playwrights are giving attention to the life of Martin Luther, the church reformer.

In the greatest secrecy, a movie is being made, the story of which will star Pierre Brasseur, and a play written by Jean Paul Sartre and Jean Cocteau will reach the stage next season.

France is apparently taking a new lease on film life. Jean Gabin, former heartthrob of Marlene Dietrich, is preparing a documentary picture about the life of the blind, with Gabin playing a blind man. The script was taken from an autobiographic script of a young newspaper man blinded during the war. Let's hope Gabin is less bitter than his was when I saw him in Paris.

* * *

RANDOM SNAPSHOTS

Whenever Clark Gable is unhappy he tells his troubles to Virginia Grey, and I do hear his car has been parked in front of her house several times again lately.

* * *

Ann Sheridan has gone to Chicago to meet her friend, Frances Poller. Together they will see the Kentucky Derby. The man Ann sees most often is Jeff Chandler.

* * *

David Selznick. Now Betsy is trying to buy Selznick's share, and I am reliably informed it will cost her $250,000.

She and Cary Grant took time off for a Mr. and Mrs. radio show, but now Betsy is back in movies in earnest.

I was discussing David Selznick with a banker a few days ago.

East Meets West at Royal

Starting reception by boisterous shivaree is taken in stride by Irene Dunne, centre, in RKO's "Never a Dull Moment," starting today at Royal Theatre. Fred MacMurray, co-starred as her husband, looks on during singing of "The Man With the Big Felt Hat." Andy Devine, second from left, and Gigi Perreau and Natalie Wood, lower right, are among featured players in film directed by George Marshall.

Bing Crosby had a double celebration on Wednesday, his birthday. It was also Father's Day at the Bellarmine Prep School in San Jose where he spent the day with his sons.

Stanley Rubin hosted a party for his mother before taking off on the plane to marry Coleen Gray. I think they'll marry in New York instead of Acapulco.

Burgess Meredith is back in the hospital—this time with flu and very sick.

Great Herds of Caribou Returning to Far North

CHURCHILL, Man., May 3 (CP)—Thousands of caribou are crossing the frozen Churchill River on their return to far north breeding grounds.

The caribou began their southern migration last November and the herds wintered around Split Lake, God's Lake, Oxford House and Shamattawa regions.

the last 24 hours and is within sight of town. Train passengers arriving at this Northern Manitoba port on Hudson's Bay said great herds were in sight for more than 80 miles.

QUEEN FISH

Skate fish, of which half a dozen species are found in Canadian waters, are related to the sharks and dogfishes.

ROY ROGERS and TRIGGER —in— "SPOILERS OF THE PLAINS" Trucolor Action-Packed Adventure!

"IT'S A SMALL WORLD" Featuring Sylvia Brodie Will Geer

PLAZA

Hey, Kids! ODEON MOVIE CLUB—Saturday, 9:30 A.M. Exciting Feature: "JUST WILLIAMS LUCK" Two Cartoons — Games — Prizes

THE EYES OF A KILLER stalk this town! AND THIS IS HIS WEAPON of shame and death!

His poison pen bared all the sins of the town—everything it tried to hide from the world

THE 13TH LETTER

LINDA DARNELL · CHARLES BOYER

MICHAEL RENNIE · CONSTANCE SMITH

with FRANÇOISE ROSAY

Produced and Directed by OTTO PREMINGER

Screen Play by HOWARD KOCH

Based on a Story by Louis Chauvenet

20th CENTURY-FOX

Starts Today!

ODEON

Added Feature "KING'S NAVY"

Prices Adl. 1.00, Stu. 75c, Chd. 35c, Mat. 50c

OPEN ALLEYS ALL DAY SATURDAY 10 A.M. to 12 P.M.

GIBSON'S BOWLADROME 814 YATES ST. PHONE 3 9611

TONIGHT and SATURDAY Doors Open 6:30 Complete Shows at 6:45 P.M. and 8 P.M.

Sat. Show Continuous From 1 P.M.

"I never laughed so loud or long!" —Walter Winchell

Charlie CHAPLIN CITY LIGHTS

ON STAGE TONIGHT BEST BABY TALENT SHOW 8:30 to 9 P.M.

WILL SUTTS QUARTET

FOX PHONE 8 6319

SERVE VICKERS' LONDON DRY GIN

★ famous since 1750

VICKERS' LONDON DRY GIN

VICKERS' LONDON DRY GIN is distilled in Canada and distributed by Calvert DISTILLERS (CANADA) LIMITED

This advertisement is not published or displayed by the Liquor Control Board or by the Government of British Columbia.

Amusements

ON THE SCREEN

Atlas—"Dallas," in Technicolor, at 2:17, 6:08, 9:26; plus "The Steel Helmet," at 1:26, 4:30, 7:42.

Capitol—"The Great Missouri Raid," in Technicolor, at 1:35, 3:35, 5:35, 7:35, 9:35.

Dominion—"Bird of Paradise," in Technicolor, at 1:20, 3:20, 5:20, 7:20, 9:25.

Fox—"City Lights." Complete shows at 6:15 and 8 p.m.

Odeon—"The 13th Letter," at 1:00, 3:14, 5:28, 7:42, 10:01.

Plaza—"Spoilers of the Plains," p s "It's a Small World."

Royal—"Never a Dull Moment," at 1:17, 3:20, 5:23, 7:26, 9:34.

The Case of the Musical Cow

By ERLE STANLEY GARDNER

Copyright, 1951, by Erle Stanley Gardner. Published by William Morrow & Co. at $2.50. Copyright, 1951, Post Hall Syndicate, Inc.

(CHAPTER XVIII—Continued

Dr. Herbert Dixon, "closed with Bob Trenton in the visitors' room of the little county jail, said, "Trenton, I'd like you to have confidence in me. Tell me your whole story, from the time you first met Linda Carroll on the ship, until you found yourself under arrest."

Bob Trenton said, "I'm sorry, Doctor, but my attorney tells me I shouldn't talk to anyone."

"Do you have confidence in him? . . . You've known him for a long time? . . . No? How did you get him?

"Merton Ostrander got him for me."

"You have confidence in Ostrander? . . . Not too much . . . Then why do you have confidence in the attorney Ostrander selected for you? And why doesn't your attorney want you to say anything?"

"I think he wants it to come as a surprise when I tell it in court."

"It may be a surprise all right, and you may be the one who gets the surprise," Dr. Dixon went on. "There's something strange about the facts in this case. They don't tie in the way they should. I want you to tell me your story. I want you to recite every single fact, even the facts which seem to you to be utterly insignificant. Are you afraid to talk to me, afraid you'll betray yourself? Then why not talk? I'll promise to keep the information as confidential as possible. I'm actually a physician, you know."

"And you're tied up with the State Police. The police always hang together and in the long run you'll try for attack me."

"I'll try to find the real criminal. If you're the murderer, don't talk with me."

"Just what do you want to know?"

"Where did you get that 32 automatic?"

Bob said, "I took that gun from the man I overpowered there on the houseboat. If the gun had been used to kill somebody, it had been used before I got it. And if that's the case the person was already dead. I fired it, but I didn't hit anything, and I didn't kill anyone."

"How do you know?"

"Because the man running on the deck didn't act as though he was hit. He flung himself down."

"All right, you shot twice. Then what happened?"

"I put the safety on the gun and ran behind the shelter of some trees—he-lose I'd heard a car coming. When I'd gone a short distance I heard steps, a woman's steps. Then all at once a pillar of flame shot up as though gasoline or something had been ignited. I saw this woman standing out at the edge of the pier, her figure silhouetted by the burning boat."

"How far was the boat from the deck at that time?"

"It could have been a little over a hundred feet."

"Where were you standing when you fired the shots. Probably some ten or fifteen feet from the end of the pier? . . . And how long is that pier?"

"Oh, it must be thirty or thirty-five feet."

"And the boat was out away from the dock? . . . Hmmm. So the distance from where you were standing, to the figure on the boat, must have been at least 60 or 70 feet? That's some little distance to shoot and put two bullets in such a close grouping."

"I guess so. I didn't aim. I just pointed and shot."

(To Be Continued)

NOW Bird of Paradise Technicolor LOUIS JOURDAN · PAGET · CHANDLER DOMINION

NOW OPEN The Fort Lodge Comox

CKDA NEWS MUSIC SPORTS CKDA

DAVE HILL Awards Prizes Galore on LUCKY LADY 10:05 to 11 A.M. DAILY

For Capital Entertainment — Dial CKDA 1340

CKDA NEWS MUSIC SPORTS CKDA

TODAY and SATURDAY At 6:45, 8:00, 9:26 & Was With a Chip on His Shoulder!

DALLAS

GARY COOPER ROMAN

YOU'LL NEVER FORGET!

THE STEEL HELMET Robt HUTTON Steve BRODIE

BY 1:17 4:30 7:42

30 MINUTES FROM TOWN

ATLAS A TRANSCEN PLAYERS THEATRE

Now Showing! 1st 1:35, 3:35, 5:35, 7:35, 9:35

The Bullet-Strewn Saga of America's Most Daring Outlaws!

THE GREAT MISSOURI RAID Technicolor

WENDELL COREY · MACDONALD CAREY · WARD BOND

Co-starring BLEIN DROW · BRUCE BENNETT · BILL WILLIAMS · ARNE DEVERE

Screen Play by GEORGE BRUCE · DAVID DUNCAN

EXTRA CARTOON — CAPITOL NEWS

CAPITOL A FAMOUS PLAYERS THEATRE

STARTS TODAY! Doors 1 P.M. Matinee at 1:15, 3:15, 5:15, 7:15, 9:15, 3:35, 7:35, 9:35

How wild can the West be?

THIS LOVELY PARK AVENUE GAL CAUGHT OFF HER GUARD . . . THE BIG EGG OF "THE EGG AND I" MAKES THE MOST OF IT! IT ALL MAKES A RIP-ROARING ROUND-UP OF ROMANCE AND HILARIOUS COMEDY!

STARRING IRENE DUNNE · FRED MacMURRAY

IRENE Sings Your Kind of Songs!

with WILLIAM O'NEAL · ANDY DEVINE · GIGI PERREAU

in NEVER A DULL MOMENT

EXTRA SCREEN SPECIAL! "MacARTHUR STORY"

Colored Cartoon "Children in the Bush"

Latest Royal News

ROYAL MATINEE 35c

DANCE TONIGHT On Victoria's Finest Dancing Surface Music by Victoriana 9-12 50c Before 9 VICTORIA BALLROOM 1200 Government St.

★ DANCE ★ TONIGHT LEGION AUDITORIUM ON ARENA WAY Ted Spencer's Orchestra "Pippin" O'Neill, M.C.

Important Notice!

STREET CLOSED

Saturday, May 5, 9 a.m. to 8 p.m.

Broad Street from View to Fort Street Will Be Closed to All Traffic!

This area will be closed Saturday to facilitate moving of heavy mechanical equipment from The Times Building to new premises at Victoria Press Limited, 2631 Douglas. In order that this unique, full-scale movement may be completed swiftly and safely . . . area will remain closed to traffic from 9 A.M. to 8 P.M. Broad Street from Yates to View will be closed from 8 P.M. onwards.

WE REGRET ANY INCONVENIENCE THIS STREET CLOSURE MAY CREATE.

VICTORIA PRESS LTD.

Tonight and Saturday Southern Vancouver Island DRAMA FESTIVAL VICTORIA HIGH SCHOOL AUDITORIUM—8:00 P.M.

Tonight's Players Lakeville Players Alpine Players Portland Civic Theatre

SATURDAY NIGHT Better performance, as selected by the adjudicators

Admission, tonight 50c Saturday night 75c

Commission to Limit Argument on Rezoning

The Victoria Town Planning Commission last night decided that in future no rezoning applicants will be heard unless they first submit "written argument based on accepted town planning principles."

Purpose of the move, as described by Commission Director J. H. Doughty-Davies, is mainly to ensure that the commission does not find itself in a position influenced by "personal considerations of the applicant."

Mr. Doughty-Davies said that after studying the Town Planning Act, he thought the commission "would be on safe ground only if it considered an application from a town planning point of view and reported either that the change conflicted with the purpose of the zoning by-law or that it was a logical extension of a zone recommended by the commission."

He said there might be occasions when it would be advisable for the applicant "to clarify the request or adduce planning reasons for the requested change," but that, in general, "the commission should not be put in the situation where its decision might be influenced by the worthiness or otherwise of the applicant."

Matters such as financial status, the amount of the applicant's investment or "the injustice he is suffering" were not town planning considerations and should be left to City Council, Mr. Doughty-Davies stated.

Disregarding of correct zoning practices on grounds of sympathy for the applicant personally was usually detrimental to both the applicant and the community, he said.

Allowing further retail outlet expansion in a district which town planning surveys showed had already reached its limit "is not only an injury to the man that bought the property, if he can't make a living at it, but also to other storekeepers in the district," he said.

Continued existence of the present commission might be [illegible] volved in the question of correct policy, he added.

"It is quite obvious that if both the commission and the council attempt to reach a decision in the same case and on the same considerations there may be times when the conclusions of each body differ. The history of the former commission shows what can result when this happens too often."

Orillia Hears Mayor's Charges Against Police

MAYOR WILBUR CRAMP — CHIEF W. G. GARSON — CHAIRMAN W. J. CLARKE

Special session of town council of Orillia, Ont., heard formal charge against town police department by Mayor Wilbur Cramp, who demanded resignation of Police Chief W. G. Garson. Mayor's complaint listed six alleged breaches of police department regulations. Councillor W. J. Clarke, chairman of police committee, contended mayor was "just sounding off."

Pushed Aside By Aide, Reporter Says

NEW YORK, May 3 (AP) — An Associated Press reporter said tonight he was shoved and slapped at by Gen. Douglas MacArthur's personal aide. The aide denied it.

The reporter, David Robinson, said he was trying to ask MacArthur about his plans to return to the Senate hearings tomorrow in Washington. The ousted five-star general had just flown in from there.

The general's aide, Maj.-Gen. Courtney Whitney, shoved him aside, Robinson said, and slapped at him with a glove, striking him on the arm.

"Not a word of truth in it," Whitney said afterwards. "I was right beside General MacArthur. When we got off the plane, we went direct to the car. I was holding my position on the general's left as I always do."

"I didn't push anyone any more than they pushed me. There was crowding toward the general."

"It's a malicious falsehood to say I pushed anybody out there."

Robinson said the incident occurred as he was trying to put his question to General MacArthur.

General MacArthur did not acknowledge the question in any way, Robinson added.

Then, said Robinson, Whitney said brusquely that General MacArthur would leave by plane at 8 a.m. (EST) tomorrow to resume his testimony.

General MacArthur had only a one-word description for today's session at which he was star witness.

"Interesting," he called it.

Home-Town Welcome for Mrs. MacArthur

Central Press Canadian

At his own request, General Douglas MacArthur stood aside and let his wife take limelight in celebration attending their arrival at Murfreesboro, Tenn., Mrs. MacArthur's home town. This scene shows centre of town (10,000 population) jammed with well-wishers. Mrs. MacArthur told crowd "the place has changed, there are many new buildings, but I feel right at home." General shortly after took off for Washington to give evidence in camera to military committee.

Sidney Jubilee Will Include Queen Contest

Miss Vancouver Island will be named at Sidney's Diamond Jubilee celebrations June 26 and 27.

Preliminary plans for the beauty contest were set forth last night at a meeting of various North Saanich service clubs and other organizations. The Rotary Club has undertaken the details of the contest and is preparing to seek entrants from service clubs throughout Vancouver Island and Salt Spring Island.

Included in the jubilee celebrations will be a mammoth school pageant with a cast of more than 100 costumed students of North Saanich schools.

SHIPS TO ATTEND

The navy ships Crusader, Beacon Hill and Antigonish will be anchored in Sidney Harbor during the celebrations and transportation for public inspection of the ships is being arranged.

Individual details of the jubilee are being handled by the North Saanich service clubs.

LIBERALS MEETING TONIGHT

PORT ALBERNI, May 3 — Annual meeting of the Port Alberni Liberal Association will be held in the Eagles' Hall here at 8 p.m. tomorrow.

Election of officers for the ensuing year will take place.

No Decision on Manufacture

Canadian Army Will Use American Garand Rifle

OTTAWA, May 3 (CP). C. M. Drury, Deputy Defence Minister, told the Commons public accounts committee today that Canada decided last February to purchase the United States Garand rifle, but there is no decision yet whether to manufacture it.

He gave no figures on purchases of the rifle, adopted by the Canadian Army as part of the arms standardization program.

Mr. Drury said:

1. A total of $13,696,576 paid to Canadair, Ltd., in the 1949-50 fiscal year was mostly for tooling-up for production of F-86 Sabre fighters.

2. Of $17,090,834 paid to A. V. Roe Company in the same period, part was for design and development of the Canadian Orenda jet engine, the rest for development of the Canadian-designed CF-100 all-weather fighter.

3. Defence authorities were not disappointed with results of active and reserve army recruiting during the 1949-50 period up to March 31 last year, though they did not get all the recruits they would have liked.

He indicated recruiting has increased since. The rate of enlistment largely depended upon the feeling of the public on the international situation.

The average cost per man of recruiting advertising for the three services increased from $25.96 in 1947-48 to $116 in 1949-50. Objectives had been reached in the period by the navy and the R.C.A.F., but not by the army.

FOLKESTONE, England (CP) — A bronze sword dragged out of the sea here by a fisherman was estimated by experts to be 3,000 years old.

Plan Rejected By Shinglers

Shinglers Local of the United Brotherhood of Carpenters and Joiners (A.F.L.-T.L.C.) last night rejected a modified union shop proposal made to roofing employees of Parker Johnson Ltd., and Pacific Insulation & Roofing Co., a union spokesman said.

The union shop clause, which union officials say is contained in their agreements with nine other city roofing concerns, is the only remaining bone of contention between the two parties.

H. T. MacGregor, spokesman for the two companies, said he thought the modified union shop proposal under which new employees only would be required to become union members was fair, because the union was not certified for employees of either of the two firms.

Negotiations are expected to continue.

Faces Charge After Theft

ALBERNI, May 3. — Gordon McLellan, arrested with King Harold Callaghan, who a few days ago escaped from the Alberni jail, will appear in Alberni police court tomorrow charged with being in possession of goods allegedly stolen from Burke's Coffee Shop, Great Central, the same night that building was totally destroyed by fire.

McLellan was confined to an adjoining cell to Callaghan when the latter broke out last Sunday night, but disclaimed any knowledge of the circumstances.

William Ohs New President

PORT ALBERNI, May 3—Following officers were elected at the annual meeting of the Alberni District Garagemen's Association: President, William Ohs; vice-president, Fred Moreland; secretary-treasurer, Gordon Hill; directors, W. Chatwin, Roy Hill, Boyd Asmund, Art Toms, R. Holland, E. Allen and R. Redman.

The meeting decided to ask City Solicitor Gordon Campbell to draft a completely new by-law to replace that now in effect relative to operating and closing hours.

QUALITY TEA
MODERATELY PRICED!

SWALLOW A Voids TABLET—STOP! BREATH & BODY ODOR 18 HOURS

READER'S DIGEST REPORTS ON NEW AMAZING TABLETS

Following R.D.'s article on how a chlorophyll tablet swallowed daily actually stops all trace of perspiration odor from all parts of the body, Voids were the first to offer the public a low-priced chlorophyll tablet.

Swallow a Voids for Head to Toe odor protection! Lasts 18 hours or more. Chew a Voids after drinking, eating garlic, onions or spicy food.

SATISFACTION OR MONEY BACK

SAFE AS A SALAD

always a standout

Matured and Bottled in England

LEMON HART
ROYAL NAVY
DEMERARA RUM

This advertisement is not published or displayed by the Liquor Control Board or by the Government of British Columbia

EATON'S

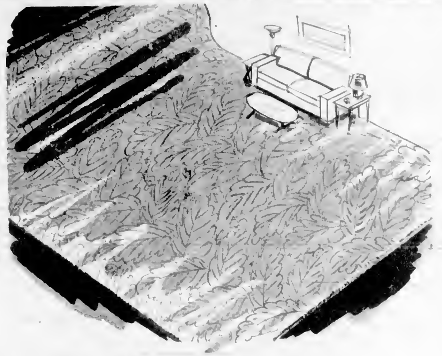

For Luxury Underfoot

The Finest in Carpeting at EATON'S

Fine furniture deserves a fine background ... the kind of a background only really good carpeting can give. And EATON'S has one of the most outstanding collections of "Luxury Underfoot" floor coverings from both Old Country and Canadian looms ... discriminating shoppers will find it easy to select the best for their home!

Chintz Carpet

Coloured English floral motifs feature this compactly woven carpeting. Dependable dyes ... grey grounds with floral motifs in multi-colours.

9-foot width, Per yard **17.95** — 27-inch width, Per yard **12.75**

"Carvepoint" Wilton Carpeting

[illegible] Wilton carpet [illegible]. In two heights of pile [illegible] pile ... Choose from light green, pearl grey and [illegible] beige [illegible] effective if you're planning a room in the [illegible]

9' width, Per [illegible] **22.95**

27-[illegible] per lineal yard **15.95**

"Style-Carved" Broadloom

[illegible] a [illegible] broadloom [illegible] with [illegible] carving [illegible] as well as brings beauty to your home. [illegible] rose, glade green and platinum grey.

9' and 12' wide, [illegible] **17.95**

Custom-Dyed Broadloom

Specially [illegible] woven in [illegible] quality broadloom [illegible] ... heavy wool [illegible] high pile [illegible] many years experience [illegible] it us now for your [illegible]

27.50

[illegible] **30.00**

EATON'S—FLOOR COVERINGS, SECOND FLOOR

Beauty at Your Windows

Choice of Colourful Ready-Made Drapes

[illegible] draperies to dress up the windows of your home ... to bring a "new look" to your decoration schemes at little cost. Our ready-made collection includes chevron and broad horizontal striped homespun types, floral cretonnes and [illegible] damask.

Homespun types ... [illegible] grey and blue green [illegible], green and [illegible] green and chartreuse on natural grounds. [illegible] stripes in brown, [illegible] and yellow, green [illegible], grey and chartreuse. Size 44" x 7'.

Pair **14.75**

Cretonnes ... florals on ivory grounds, lined [illegible] from rough textured [illegible]. Size 44" x 7'.

Pair **23.50**

Damasks ... [illegible] with attractive leaf designs. Fully lined. Size 44" x 7'.

Pair **23.50**

EATON'S—DRAPERIES, SECOND FLOOR

Eatonia Exterior Paint

Time to paint-up and clean-up ... and for paint-up needs you can buy EATONIA (one of EATON'S own brands) confident of a high standard maintained by the thorough testings of our research laboratory. A wide choice of colours that will give you long, dependable service at a moderate price.

Gallon **6.45** — Quart **1.85**

Shingoleen For Roof or Walls

A [illegible] that [illegible] to do one of the finest jobs of beautifying and protecting roof and wall surfaces. Heavy bodied ... made from top grade oils for greater penetration and protection. A wide range of colours to choose from.

Gallon **4.10** [illegible] **9.35**

EATON'S—PAINTS, LOWER MAIN FLOOR

Store Hours: 9 a.m. to 5 p.m. Wednesday: 9 a.m to 1 p.m. Phone E4141 T. EATON Co.